

Richer... the new Random Long-Grains



Golden Birch Long Grain \$19.95



Brown Cedar Long Grain \$19.95

It's a FREEMAN Shoe

Study the graining... you'll like this variation of texture from conventional leathers. See how pre-brinking has revealed a natural grain... softer, mellow, more pliable... superbly comfortable. Aniline tannage, too, for highest gloss and depth of finish.



WABER BUILDING BIRMINGHAM

Cashmere Sport Jackets



Luxurious Fabrics tailored to please the most discriminating tastes.

In new diagonal weaves and solid colors, rich browns, blues and unusual black.

Tiffany Forstmann flannel slacks to contrast. \$39.50

\$95

WABER BUILDING BIRMINGHAM DETROIT - CHICAGO



Neighbors Surprised At Tennessee Meeting

By VIRGINIA DETWILER
Staff Correspondent
Midwest 4-3820

WEST BEVERLY—If anyone is looking for a nice spot where he can sit down and have a chat with his neighbor, the Henry Welches and Stanley Andersens of Devonshire road can recommend just the place. Last week the Welches noticed a familiar car parked in front of a restaurant in Gallatinburg, Tenn. Deciding this merited a little investigation they went inside and found the Andersens partaking of their evening meal. After a hilarious greeting, and much comparing of itineraries, each party went its own way for more sightseeing in the Smokies.

The G. A. Racines of Warwick road returned on Oct. 10 from a week's vacation in the upper peninsula. They visited friends in Manistique, did some partridge hunting and spent two days in Copper Harbor.

Mr. and Mrs. J. H. Forbes of Buckingham road watched son Gordon help his alma mater to a 23-0 football victory over Bowdon two weeks ago. Gordon plays tackle for Amherst. With the Lord Jeff line at Amherst "all filled up," the Forbes enjoyed the beautiful drive back and forth from nearby Northampton, where they stayed for the weekend.

A brand new Cub Pack, B-24, has just been formed at Baldwin school. Designed to accommodate boys who will attend the new Beverly school, the pack is made up of six dons, three of which are in the West Beverly area. Pack mother and assistant pack mother are Mrs. Herbert Ashcraft and Mrs. Herbert Green. Ten mothers and assistants are Mrs. G. W. Obrecht and Mrs. L. G. Hershelman, den number three; Mrs. Richard Olson and Mrs. Herbert Green, den number four; and Mrs. R. B. McMillan, Mrs. William Barker and Mrs. W. N. Gilmore, den number six.

The Leland Rosemonts of Devonshire road joined fellow Phi Psi and their wives in Ann Arbor last Saturday for the Northwestern game and dinner.

Mrs. James Leach and Mrs. Thomas Husted were among the Torch fund workers who went to Rochester last Thursday for a tour of the Leader Dog school for the blind, a United Foundation supported agency.

The West Beverly garden club will meet this afternoon at the home of Mrs. Donald Kaimbach on Bedford road. Members will bring to the meeting sample blossoms from their chrysanthemums and make arrangements for an inter-member exchange of mum plants next spring.

A new Brawnie troop, under the leadership of Mrs. Stanley Andersen and Mrs. H. D. Mysing of Riverside drive met Oct. 21 at the Community House. The troop, comprised of 12 girls who will attend the Beverly school next year, has not yet been assigned a number.

New neighbors who moved here with their three children in July are Dr. and Mrs. William Eyer, of 1817 Bedford road. The Eyers hail from Winnetka, Ill. Dr. Eyer practices at Henry Ford hospital. Mr. and Mrs. Ernest G. Aruffo moved from Detroit to their new home at 32630 Evergreen road, about three months ago. The Aruffos have a daughter, Mrs. G. R. Johnston, of Grosse Pointe, and a son, Ernest G. Aruffo, Jr., of Detroit. Aruffo is in the custom floor covering business.

Pain Jones of Bedford road and 19 other members of her dramatics

Ducks Duck Dues

Fort Worth, Tex. — Explaining that she was taking up "collecting stamps as a hobby," a woman asked for ten duck stamps. The woman hastily changed her mind, however, when a postal clerk told her the price would be \$20—the stamps were federal permits for duck hunters.



"fill 'er up... with GUNPOWDER!"

He might just as well order that as gasoline because his speeding automobile can be as dangerous as a loaded gun!

Accident reports show that speeding is the most frequent cause of motor vehicle deaths. Make it a point to drive at safe and legal speeds... always CAREFUL DRIVERS LIVE LONGER!

Representing HARTFORD ACCIDENT and INDEMNITY COMPANY Hartford, Connecticut

THE McCLELLAN AGENCY

Rm. 245-247 Briggs Building MI 4-2860 Financial Security is Second Only to Health

PORCHES AND SCREENS

- Jalousies • Combination Windows • Awning Windows • Full Size Screens



Build That Extra Porch—Sunroom Yourself
GLASS JALOUSIES
Average Size Window 36x60 \$28.40

FALL SPECIAL
ALUMINUM EXTRUDED COMBINATION DOOR
Complete with hardware, aluminum jamb and 4 inserts
\$44.95

ALUMINUM COMB. Windows \$15.95
DOOR CANOPY \$27.50
Covers Any Average Size Door
We carry a complete line of combination doors and windows, both wood and aluminum on display in our showroom. Stop in and see it.

FREE ESTIMATES NO OBLIGATION

OAK SASH and SCREEN
2317 WEST 12-MILE ROAD LI 2-2226
Open Daily Till 5:30—Free Delivery

FHA TERMS NO MONEY DOWN 36 MONTHS TO PAY

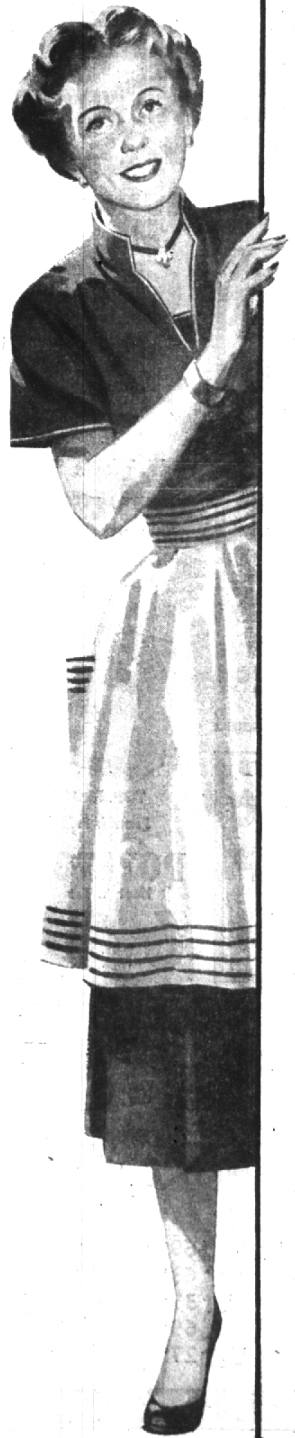

KNOCK... KNOCK WHO'S THERE?...

A handicapped father... an abandoned baby... a hungry mother. Ladies, it could be any of these "unfortunates" knocking at your door for help if it weren't for the United Foundation "Give Once for All" Torch Drive.

You'd help them if they *actually* were standing at your door... we're asking you to help them by contributing as generously as you can when the Torch Drive worker does call at your house.

The Torch Drive is Detroit's way of answering the urgent appeals for aid from health and community services. It has been a great success in the past because Detroiters believe in helping their neighbors. Please do your part to make this year's Drive another "over the quota" effort.

GIVE ONCE FOR ALL
OCT. 20-NOV. 12
1953 TORCH DRIVE
UNITED FOUNDATION METROPOLITAN DETROIT

BIRMINGHAM - BLOOMFIELD FRANKLIN
AREA HEADQUARTERS, 222 EAST MAPLE



This Message Sponsored By

Davidson's
Apparel Shops Incorporated
WOODWARD AVENUE BIRMINGHAM