

The Birmingham Eccentric

1878

1953

BLOOMFIELD TOWNSHIP PUBLIC LIBRARY
100 W. PINE RD.
BLOOMFIELD HILLS, MICH. 48013

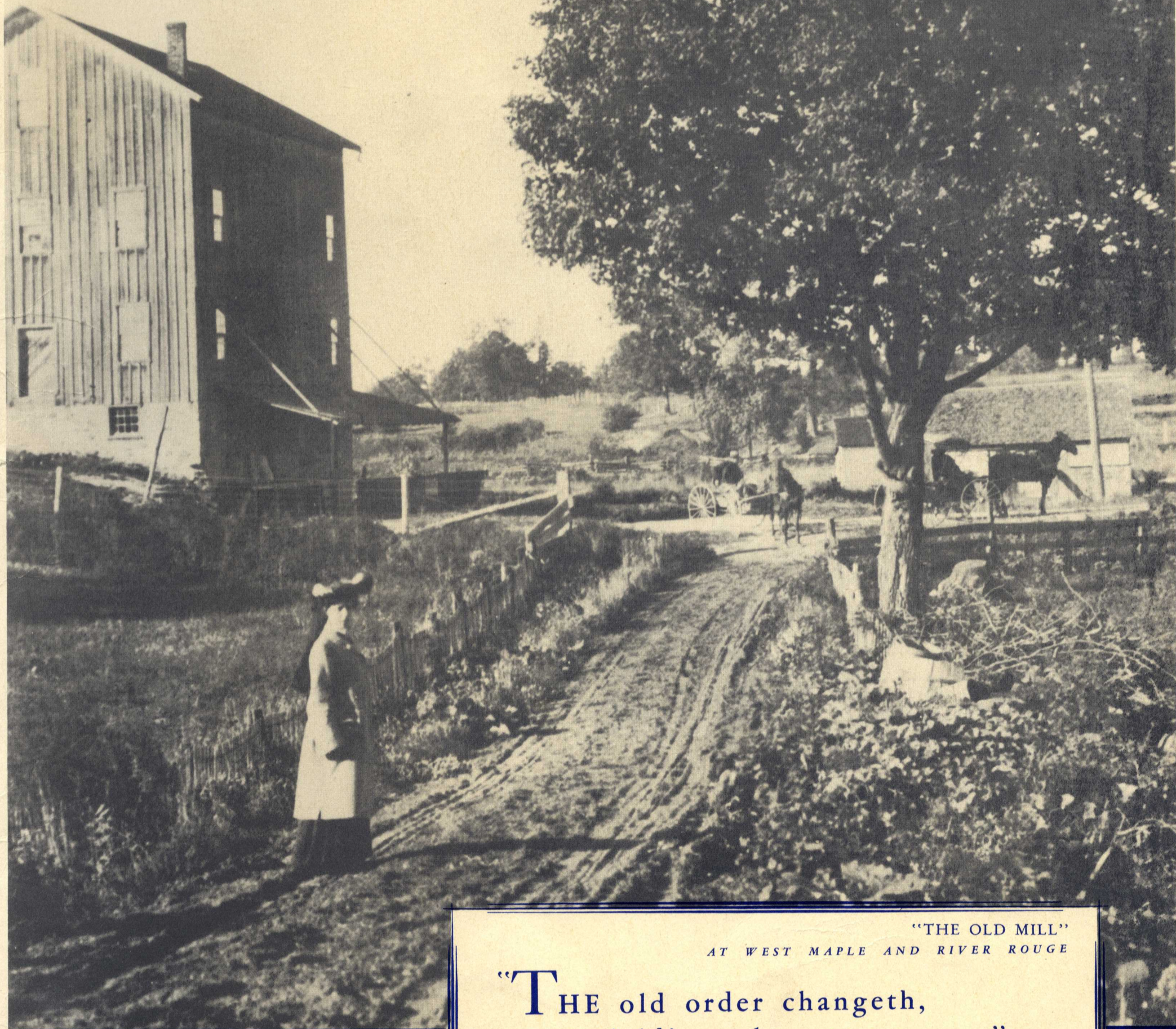

"THE OLD MILL"
AT WEST MAPLE AND RIVER ROUGE

"THE old order changeth,
yielding place to new ..."

... ALFRED TENNYSON

75th Anniversary Edition



Aerial Photo of Birmingham Area

(Exclusive Eccentric Photo by Jim Shepperd)

The City of Birmingham and its surrounding area looking toward the north and northwest. The 14 Mile road, Birmingham's southern boundary, starts at lower right edge of the picture, extends diagonally across to just below center of the left edge. Sheffield Estates area is the semi-circular pattern



of homes in the right foreground. Woodward avenue and Hunter boulevard almost bisect the photo from top to bottom. The center of Birmingham's business section is at Woodward and Maple avenues, to the left of the middle of the Hunter blvd. curve. Quarton Lake is the irregular grayish-white

area just left of center. Some of this area's dozens of lakes are evident in the left background. To see the difference between Birmingham today and Birmingham of 1881, compare this picture with the drawing on the back page of this special 75th Anniversary cover.

BLOOMFIELD TOWNSHIP PUBLIC LIBRARY
 1099 LONE PINE RD.
 BLOOMFIELD HILLS, MICH. 48013

- 1. Contractor & Builder, Lewis Simpson
- 2. Railroad Station
- 3. Dentist C. F. Day
- 4. Foundry
- 5. Blacksmith & Wagon Shop, F. F. Richardson
- 6. Drugs, Groceries and Toilet Articles, Whitehead & Mitchell
- 7. Soldier's Monument
- 8. Blacksmith & Wagon Shop, J. Baldwin
- 9. General Store, L. B. Peabody
- 10. Library
- 11. Meat Market, Thone and Converse
- 12. Drugs, Groceries and Toilet Articles, F. Hagerman
- 13. Post Office, Express Office, Masonic Hall and the Grocery Store of J. Allen and Bigelow
- 14. Cooper Shop, S. C. Mills
- 15. National Hotel, George E. Daines, Proprietor
- 16. General Store, Blakeslee and Hanna
- 17. Tailor Shop, John Bodine
- 18. General Store, O. Poppleton & Son
- 19. Hardware, Agricultural Implements and Lumber, Irving & Son
- 20. Public School
- 21. Flouring Mill
- A—Baptist Church B—Methodist Church C—Presbyterian Church D—Advent Church

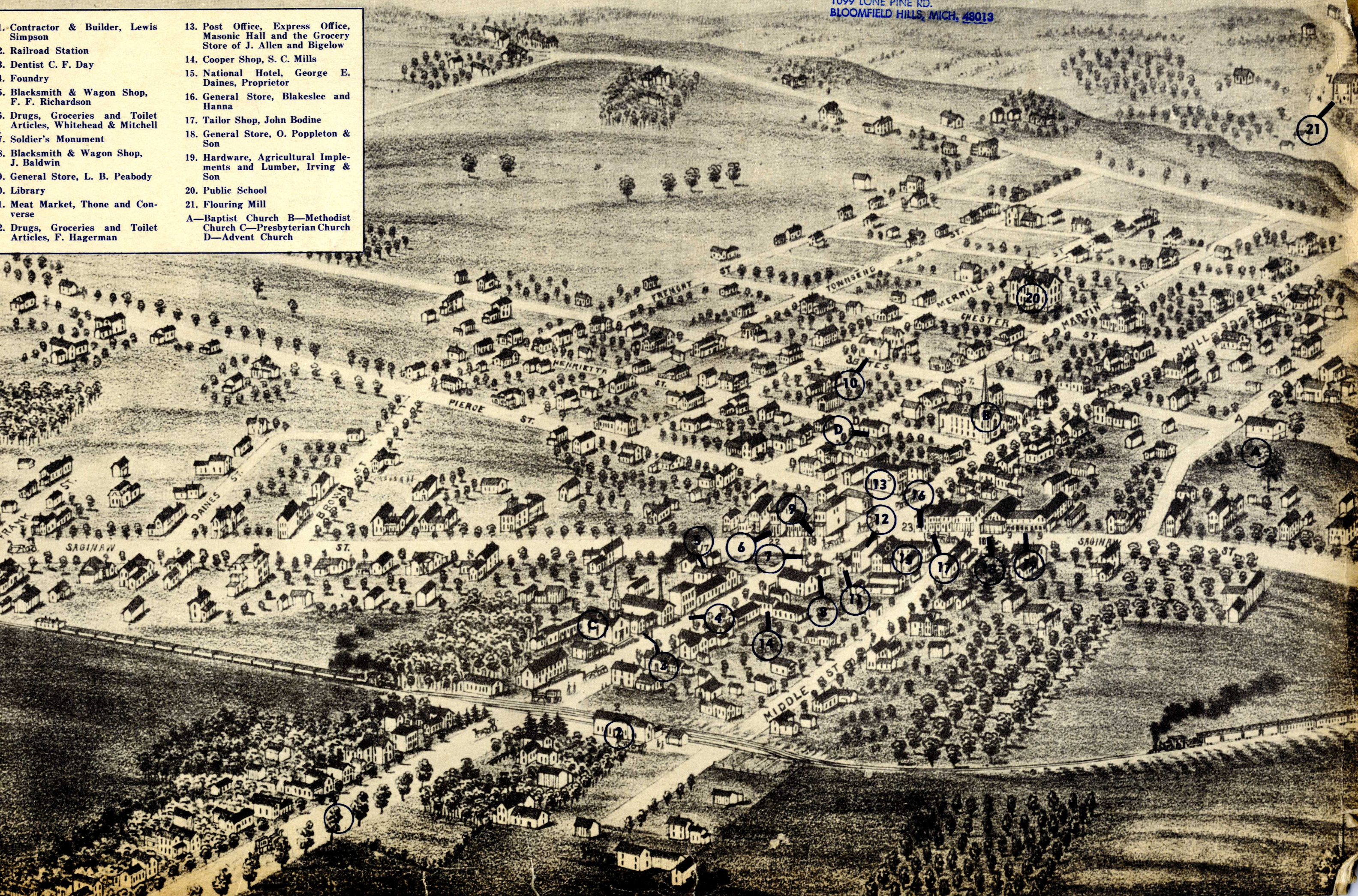

21