



# BITS OF BIRMINGHAM

Personally, I believe that a good cook is a necessary and very talented person, the need for food, the frequency with which we eat it, the good feeling it imparts... well, every good cook ought to be appreciated more.

**TWO LITTLE GIRLS** with an urge to play store have turned \$1.20 over to the American Red Cross through the 1953 drive chairman, DeHull Travis. The youngsters, Susan Howell, daughter of Mr. and Mrs. David A. Howell, 640 Lakeside, and Mara Johnson, daughter of Mr. and Mrs. Thomas Johnson, 680 Lakeside, operated their playstore for two days. Their complete stock of bubble gum, candy and lemonade was sold to neighborhood youngsters.

**TO SEE HOW** the special citizens fire hall advisory committee is progressing, its steering committee will be asked to meet with the city commission at an early date, Mayor Ralph A. Main said this week. The special committee is examining the need for additional firefighting facilities, is headed by ex-city commissioner John S. O'Gorman, Jr.

**CITY PROPERTY** can't be kept in good condition if abutting property owners use it to burn or dump rubbish on, City Manager D. C. Egbert emphasizes. City Commissioner James Allen believes such misuse is a nuisance, and as such is liable to penalty under city ordinance. Egbert agrees, and thinks it might be a good idea to enforce the ordinance.

**THE TWO NEW STOP SIGNS** which have recently been installed on W. Lincoln, between Southfield and Cranbrook, "very definitely have slowed down the speeds of motorists," says Roland J. Beck, 2190 W. Lincoln. Several weeks ago residents petitioned for the signs in an effort to curb excessive speeding.

**ANOTHER SPEEDING PROBLEM** exists on E. Lincoln, residents claimed this week. Especially school buses on their way to and from the garage at the east end of the street, Police Chief Ralph Moxley has promised to take this matter up with school officials.

**CITY PLAN BOARD** members are looking over all city-owned property with the idea of having it zoned to a specific category, rather than merely "public property", City Planning Engineer Robert Boatman revealed this week. "The board feels such zoning will give abutting property owners more definite assurance of the use of city property if it is ever decided to sell it," he explained.

## Ruth Haigh CUSTOM LAMP SHADES and PICTURE FRAMING

179 Pierce MI 4-2002

## FOR COMPLETE INSURANCE SERVICE

Call Your  
Friendly  
Citizens Man



Al Strom

The **STROM** co.  
Woodward - 14 Mile Rd.  
LI 4-1111

## BLUE DENIM JACKETS



- Heavy 16-Oz. Faded Blue Denim
- Navy Knit Collar, Cuffs and Waistband
- Vat Dyed
- Sanforized
- Washable

\$4.95

Sizes . . . . . S - M - L - XL



122 W. MAPLE  
Mail or Phone orders  
MI 6-1288

Mail and Phone Orders  
Add 3% Mich. Sales Tax

# The Birmingham Eccentric

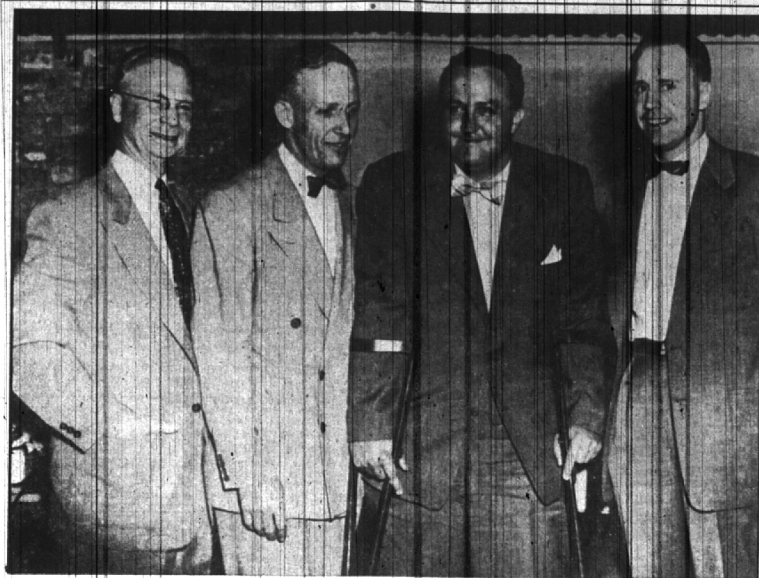

CLARE KELLY DEXTER HORTON BRUCE OVAITE JACK HABEL

Pictured at annual meeting of Sister Kenny Chapter of Michigan

## Sister Kenny Chapter Elects New Trustees

By JILL ROBERTS

Special Writer for The Birmingham Eccentric

The Michigan chapter of the Sister Elizabeth Kenny Foundation held its annual dinner meeting and election of new trustees Thursday evening at Devon Gables, Long Lake road and Telegraph.

Presiding over the meeting were Dexter Horton of Bloomfield Hills, president of the Michigan chapter, and E. J. Rollings of Detroit, executive vice-president.

The six newly elected members of the trustee board are Arthur R. Hoffman of Detroit, vice-president of Kinsal Drug Stores; Jack B. Habel, of Habel Chevrolet Co. of Pontiac; Clara Kelly of Pleasant Ridge, Oakland County manager for Michigan Secretary of State; Mrs. Jay Runkle of Royal Oak, wife of Crowley, Hilner & Company president; Robert Forbes of Detroit, circulation and advertising manager of the Michigan CIO News; and Bruce Ovaite of Dow Chemical Co., Midland.

ANNUAL REPORTS on the various activities of the Kenny Foundation were presented by John Habel, chairman of the executive board; Dr. John Montgomery, chairman of the medical advisory board; Dr. Gordon W. Hill, chairman of the hospital committee; Donald F. Carney, secretary of the Foundation; and Dr. Ethel T. Calhoun, medical superintendent of the Sister Kenny Polio Hospital in Pontiac.

In addition to the ever present

need for funds to further the work of the Kenny foundation, Dr. Calhoun also stressed in her talk before the group the urgent need of registered nurses and physical therapists, trained in the concept and treatment of polio, to augment the present hospital staff, particularly during the summer season.

Prior to the meeting, the entire board of trustees and executive personnel of the foundation were conducted through the Sister Kenny Polio Hospital, North Telegraph road, on a personal inspection tour.

**Lawrence E. Smith**  
Landscape Design and Construction  
135 N. WOODWARD  
in the Wilson Building  
Phone MI 4-2036

## Student Congress Election Monday

Elections for next year's student Congress will take place next Monday.

Candidates for president are John Hubert and Lenny Laundry with campaign managers Bill Minor and Ted Schwarz.

Candidates and campaign managers for vice president are Susan Doherty, Gordon Match; Cherry Harris, Bob Gasser; Bill Hohmeyer, Jim Hildebrand; David Schok, Bob Thalacker.

Running for secretary are Sarah Colwell and Janice Cooper and managers are Carole Goldstein and Dave Jokinen.

For the office of treasurer nominees are Nancy Carlisle and Thor Halvorson and their campaign managers are Dough Colwell and Bob Thalacker.

Johnnie Peder is general chairman of the elections.

**MSC Senior Is Named Outstanding ROTC Cadet**

Lee C. Hanson, son of Mr. and Mrs. Lee D. Hanson, 6543 Putnam drive, received the Chicago Tribune award as an outstanding Reserve Officer's Training Corps cadet at Michigan State College. The presentation was made by Karl H. McDonald, secretary of the state Board of Agriculture.

Hanson was one of four selected from an army cadet corps of 2,200 men. The selection was made on a basis of character, as well as military and scholastic achievement.

Are you thinking of buying a new home? Then read the "For Sale-Houses" column on the Classified Ad page of this week's Eccentric.

## New General Partner Named for Consultants

Dr. Charles V. Dunham of 6445 Thirder road, is one of the 12 new general partners elected to the firm of Rohrer, Hibler and Replogle, psychological consultants to management.

The election was announced at the opening session of the May 31-29 annual staff meeting held in Chicago.

## GLAMOROUS RINGS

Starred for Beauty



Magnificent LINDS handmade star sapphires and star rubies glowing with ancient Oriental mystery... now at prices within reach! They rival the finest natural stones in brilliance of color and luminosity of the exotic star! See them today!

## LAKE JEWELERS

"The Sterling Store of Birmingham"  
69 W. Maple  
MI 4-5315

## Nitey Nite

suits the sun toddlers



Now you can buy Sun-suits for your toddlers tailored by the makers of popular Nitey Nite sleepers. The zephyr-soft cloth has a lacy weave that invites cool breezes. Generous sizing... strong stitching... gay colors... all the pretty-to-wear-long-to-wear-features for which Nitey Nite is famous. Sister will delight in the dainty details and brother will hail the jolly appliques.

COLORS-Sky-blue, Sea-green, Sunshine-yellow.  
Sizes: 1-3 \$1.59

## LITTLE FOLKS SHOP

175 West Maple OPEN FRIDAY EVENING TILL 9

## a memorable event highlighted by winning a HAMILTON WATCH

It has been our greatest pleasure to present Susan Wilson her choice of a Hamilton watch for being judged winner of our Hamilton watch contest. As a member of the Birmingham High School graduating class and its 251 eligible participants in our contest we are happy to quote in full her winning statement:



SUSAN WILSON  
1335 Latham Road

"I would like to have a Hamilton watch from Lake Jewelers because a graduation gift is one to cherish a lifetime and I know the Hamilton name symbolizes quality and dependability, plus the beauty of fine craftsmanship."

## LAKE JEWELERS

"The Sterling Store of Birmingham"

69 W. Maple Hours Daily: 9:00 to 5:30 p.m. MI 4-5315