



Apprentices Study Will-O-Way Course

Milliecent McIntyre, 639 Paritan road, and Ronald Rapaport, Brewer road, Walling Lake, have been accepted as drama students for the 1953 season at Will-O-Way Apprentices Theater. Apprentice classes will get underway Monday, June 22.

Miss McIntyre and Rapaport were chosen from open auditions for a student group to be directed by Celia Merrill Turner. The Apprentices Theater, designed to bridge the gap between amateur and professional dramatists, includes instruction in theory and practice, the history of drama, and technical studies.

APPRENTICES will be given the opportunity to appear in Will-O-Way Playhouse productions if they qualify. The Playhouse is currently offering "January Thaw" in its series of seven comedies for the 1953 season.

Applications for the apprentice group are still open to anyone over sixteen years old, or holding a high school diploma. Appointments may be secured by contacting the theater, located on West Long Lake road, Bloomfield Hills.

Getting ready to sell your car? Advertise it in the Classified Ad.

JUNE GRADUATES from the University of Vermont, Burlington, Vt., include Mary Frances Sylvester (left) and Patricia Jane Howell, both of Birmingham. Miss Sylvester received her bachelor of science degree in education, and Miss Howell received a bachelor of arts degree.

Have You Met . . .

The Ibane A. Nelles family? Mr. and Mrs. Nelles and their children, Sandra, 13, Duane, Jr., 9½, and Nancy, 5½ years-old, moved from Detroit to 451 Lake Park drive on

June 18. Nelles is vice president and general manager of the Weston Steel division of United Steel Supply Corporation.

Society deadline is 3 p.m. each Tuesday.



MRS. PAULO LA GASSE

Al Watrous Gives Daughter In Marriage

Gloria Watrous, daughter of Mr. and Mrs. Al Watrous of Royal Oak, and Paul O. LaGasse, son of Mr. and Mrs. Oscar F. LaGasse of Royal Oak, were married at 11 a.m. Saturday, June 13, at the Shrine of the Little Flower.

The bride's embroidered rayon dress was styled with a round bodice and apron. Her bonnet cap also studied with pearls, held a triple

tiered veil of English chiffon. Orchid centered lilies of the valley formed the bridal bouquet.

Mrs. T. E. Parks was her sister's honor attendant. Sister of the groom, were in ankle length dresses of pink nylon. In their hair they wore pink bandeaux with lilies of the valley, and carried arm baskets filled with spring flowers.

William Hoffman performed the services of best man. Tom Watrous and T. E. Parks completed the wedding party.

MRS. WATROUS attended her daughter's wedding in a smoke grey silk gown over tulle, accented with pink accessories and a corsage of pink roses.

Mrs. LaGasse chose a rich cream, white accessories and a corsage of pink roses.

The newlyweds greeted friends at a reception that evening in the home of the bride's parents. They have returned from a Northern Michigan honeymoon.

For traveling the bride changed to a white linen suit and red accessories.



A JUNE GRADUATE of Rollins College, Winter Park, Fla., is Kathleen Ross McDonnell, daughter of Mr. and Mrs. Thomas C. McDonnell of Larchdale drive. An English major, Kathleen received the degree of bachelor of arts. She was captain of the varsity cheerleaders, secretary of the senior class and secretary of her sorority, Kappa Alpha Theta. A member of the student council, the student-faculty disciplinary committee and Lambda Kappa Epsilon honorary society, Kathleen also worked with the yearbook staff and was a reporter on the college weekly newspaper.

APPETIZER

Need a recipe for a quick, tasty appetizer for a dinner party that is economical? If you do, try this. Combine a cup grated sharp cheddar cheese with ½ teaspoon of prepared mustard, ½ teaspoon Worcestershire sauce and a tablespoon of mayonnaise. Spread a teaspoon of this mixture on the top of each of 16 one and one-half inch toasted circles of enriched bread. Place on a cookie sheet and broil for a bubbly turn. Serve at once.



Q. What is the name of this cut of meat?
A. Pork fashion style shoulder rack.
Q. Where does it come from and how is it identified?
A. It is the broad arm section of a fresh picnic shoulder. The shoulder is seared or skewered where the bone is removed and one side left open for stuffing.

Q. How is it prepared?
A. By roasting. The shoulder is filled with a bread, fruit or vegetable stuffing, skewered or seared, then sliced fat side up on a rack in an open roasting pan. Water is not added and basting is not necessary. The stuffed shoulder is roasted in a 300° F. oven for 1½ hours and bastes 1 ½ to 2 hours.

CLUB CALENDER

- June 30—Pais Chiefs Club . . . Mrs. Stanley Smith (4265 Crooks road) . . . 8 p.m.
- June 30—Pais Noble Grand Club . . . annual potluck picnic . . . Mrs. L. L. Nixon (Beverly road) . . . 12:30 p.m.

Thousands of people read The Eccentric Classified Ads. So remember, if you want to sell that hard-to-get-rid-of article, advertise it in the Want Ad section of The Birmingham Eccentric.

Argyle . . . Corner Golfview

1 Block south of Maple Road
OPEN SUNDAY 2 - 6
NEW FACE BRICK

4 Bedrooms . . . 2 down, 2 up . . . 2 complete baths . . .
Divided basement with toilet . . . Recreation room, tile floor . . . Attached 2 car garage, automatic doors . . .
Aluminum storms and screens . . . Spacious lot . . .
beautiful location . . . near new High School.

h. m. SELDON co.
Mr. Leckrone, UNIVERSITY 3-5500

LIVE IN THE COUNTRY

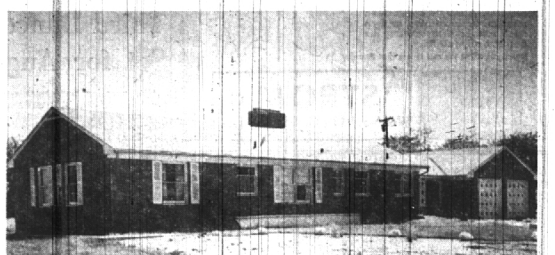

AND LIKE IT!

Everyone likes the wide open spaces and a gentle lake breeze on a hot Summer's day . . . this is your invitation to pleasure and to a haven from the steaming city. Situated atop a hill on a ¾ acre site in gorgeous lake country just west of Bloomfield Hills, this sparkling new brick ranch demands your immediate attention.

Among its fine qualities:

- Lower Level Playroom
- 3 splendid Bedrooms
- Open air Living Porch
- 2 car garage
- Low taxes
- 2 Fireplaces
- Garden vistas
- All spacious rooms
- Custom construction
- Vaughan School

Another top offering by

MAX BROOCK INC.

REALTORS
ESTABLISHED 1941

300 S. Woodward Ave. Midwest 4-6700

PERFECT FOR CONTENTMENT . . .

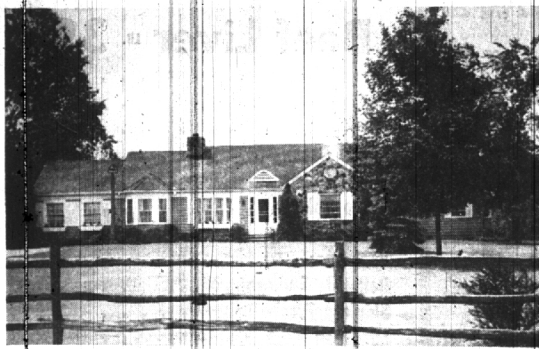

BINGHAM LANE

Can't you just see yourself living here? Two beautiful acres complete with stream, rail fence, mature foliage. Serene and private you can be too—with the children always safe. Here's a fine answer for a "new wpy of living" in the country.

- Comfortable, inviting living room. Large screen porch for relaxing.
- Ultra modern Turner-Brooks kitchen. Dishwasher. Dishmaster.
- Delightful master bedroom—planked floor. Bath.
- 2 more large family bedrooms, bath. Maid's quarters.
- New carpeting.
- Important too is the new—low price—\$45,000.00. Appointments arranged to suit your convenience.

SNYDER KINNEY & BENNETT INC.

Realtors

239 S. Woodward Midwest 4-7000

ALL BRICK RANCH



on approximately 6 acres

For those who want land—charming country living—but on a paved road. You'll like the—

- Large rooms throughout
- 2 bedrooms and paneled library with fireplace
- Large convenient kitchen with breakfast room
- Tile bath with square tub and extra lavatory
- Two car attached garage
- Storms and screens throughout
- YES, it has a good dry basement!

Ready to move in—excellent condition—Vaughan school district—low taxes.

\$38,000 including carpeting and acreage—could be subdivided if desired—owner moving out of state.

This one you should see today!

BENJAMIN & STEPHENS, INC.

REALTORS

259 So. Woodward Birmingham, Michigan JORDAN 4-5728
MI. 4-3232

BLOOMFIELD HILLS

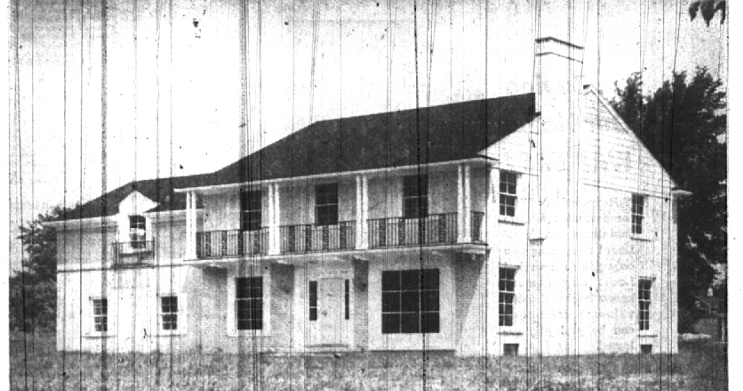

Near Vaughan and Cranbrook-Kingswood Schools. A splendid new five bedroom, three bath, colonial with a paneled library, first floor lavatory; basement activities room. On an excellent acre and ½ site.

You must see this house to appreciate its quality. From the foundation to the roof, every phase of its construction was carefully supervised and only the finest materials and equipment were used. The kitchen alone would be worth your inspection. You have never seen a "Model Kitchen" to compare with this one. We shall be proud to show you this house; call

WATT, MANUEL & SNYDER, inc.

Realtors

Robert F. Watt 202 S. Woodward
Ralph Manuel Birmingham
M. E. (Shorty) Snyder Midwest 4-4300