

BULLETIN

Various city officials will join members of the Oakland Hospital board of trustees for ground-breaking ceremonies at the hospital's site, Thirteenth and Cordillie, Royal Oak Friday morning, June 19, at 9:45 a.m. The O. W. Burke company, Detroit, will begin construction of the 48,000 building immediately.

City to Make Counter-Offer In Zoning Case

The city and the Pembroke Manor Subdivision association this week will make a counter-offer to the Industrial Land Co., Frank Newell, and others regarding the rezoning of an 11-acre triangular parcel between the Grand Trunk right-of-way and Eton road.

Representatives of the city, which together with the subdivision group are defendants in a case now before Circuit Judge Frank Doty, are agreed that the area should have single-family residences along the Eton road frontage, and multiple family zoning for the remaining nine acres to the rear and up to the railroad.

HOWEVER, THE subdivision group and the city commission indicate they would readily agree to a compromise settlement if the dwelling units were terraced instead of 3-story multiple units, as the plaintiffs propose.

The Industrial Land Co., which is a subsidiary of the GTWR, and other plaintiffs have instituted court proceedings seeking to force the city to rezone the property, claiming it no longer is desirable for single homes.

If the city loses the case, it can appeal the court's decision or hold hearings and rezone the area to a less restrictive classification. The defendants have until June 22 to work out a compromise or proceed with the trial.

SCREENS AND STORM SASH FLUSH DOORS Combination Doors and Windows Included Doors and Drawers Plywood-Kill Dried Lumber WOODCRAFT CO. 1184 Grant MI 4-0424

DETROIT HORSE SHOW JUNE 25 26 27 28

NOT AN OFFICIAL HORSE SHOW ENTRY "Dobbin" does his part in publicity (Eccentric Staff Photo)

Entries

(Continued from Page One)

the side horse entirely, we feel it should create a wide-spread interest among breeders and horse lovers.

OTHERS EXPECTED TO draw considerable interest include Master Key, entered by Mr. and Mrs. Harry H. Fruehauf, Jr., and ridden by Mrs. Fruehauf at Madison Square Garden in New York. This animal is appearing at the Gross Pointe show this week.

Miss Wadlock, brought to Bloomfield by Mrs. Winston Guest, is another coming from the Gross Pointe show. She was the champion, ridden hunter champion at that show in 1952.

Flick's Peak, owned by C. D. Pierce of Bloomfield and Metamora, Va., by Mr. and Mrs. Robert Hurke, Pike's Peak, like Captain Fritz Bay, owned by Mr. and Mrs. Gentry, is now at Gross Pointe. Both have appeared at the Bloomfield show before.

ANOTHER INNOVATION for the 1953 show will be a junior elementary dressage class, where young riders will be judged for horsemanship alone. Winners in this class will receive medals and the privilege of riding in the Madison Square Garden shows.

The event will be judged by Jack P. Gallagher, Jr. of Norcrossville. Other Judges include George B. Elliott, Toronto, hunters and jumpers; Richard M. Carter, Scarsdale, N. Y., hunters and jumpers; equitation; C. Guy Grimm, Hudson, Ohio; saddle horses, equitation; Col. Harold C. Kitchner, LaGrange, Ill., western horses, equitation.

AMONG THE Birmingham area people active in show plans are BOB vice president J. R. Davis, treasurer Ray E. Lawlor, assistant secretaries Mrs. Irving A. Duffy and Mrs. C. M. Heible, and committeemen Harry S. Nichols and Dr. John R. Hubert.

"There is one erroneous impression we would like to correct," Mrs. Duffy said Monday. "The show is open to the public and is in no way confined to club membership, alone. Anyone is welcome at any or all of the shows."

Proceeds of ticket sales go to the support of boys' clubs in the Detroit and Pontiac areas, according to C. Fred Morris, serving his fifth consecutive year as president of the show. "hobby" horse has been erected in Bloomfield Hills at the corner of Woodward and Long Lake road, announcing the event. Committeemen are planning to erect a companion horse at some other important crossing later this week.

from Grinnell's Gifts of "Modern Design" for Today's Brides.

Hurricane Lamps

Smart, contemporary version of a favorite decorator's piece. She'll appreciate the clean, uncluttered lines of the brass base and tubular glass chimney. Unusual - modern - beautiful!

3.45 pr.



Matching Smoking Set

Attractive new "Riverware" smokers' accessories. Styled with distinctive simplicity in mat black metal, trimmed with brass.

Cigarette Container 1.50

Ash Tray 2.50

Floor Smoker

"The New Look" in a good-looking floor ash tray. Black wrought iron base with large ceramic insert of chartreuse, green or white.

3.95

115-21 South Woodward Birmingham

Grinnell's



FATHER'S DAY

GIFTY IDEAS

ELECTRIC SHAVERS

- REMINGTON
• SCHICK
• SUNBEAM SHAVEMASTER

MALAGA & KAYWOODIE

PIPES Genuine imported briar \$4.00 All other pipes from \$1.50

CIGARETTE LIGHTERS

- Parker Flaminaire original Butane lighter \$14.50
Ronson Pencil, Table and Pocket lighters \$5.50
• ZIPPO LIGHTERS \$3.50

CAMERAS

ARGUS A-4 on professional results with amateur ease, complete outfit \$49.50

KODAK DUAFLEX Flash Outfit \$22.50

ARGUS C-4 Camera, Case and Flash Unit \$107.00

Fountain Pen & Pencil Sets

Parker "51" Flighter \$31.25
Other Parker Sets from \$8.75
Desk Pens from \$3.50

BUXTON WALLET

Guaranteed 1 piece construction, name in genuine gold. Free at no extra cost. \$3.50

SUN GLASSES \$3.50 UP

New Pioneer, unbreakable, scratch-proof, ground and polished

SHAIN'S REXALL DRUG STORE Prescription Specialists for 47 Years

105 W. Maple

MI 4-2121

DRAPERIES



BAMBOO DRAPERIES
• drape-like fabric
• many colors and finishes
• easy to clean
• functional and beautiful
• softly diffuses light
• allows free air flow

FOLDING DOORS, BLINDS WINDOW SHADES, PORCH SHADES, TRAVELER RODS, VERTICAL BLINDS

Lincoln 6-3311 QUINN'S Inc. 3-4656

SERVING FOR 28 YEARS 2875-N. Woodward 3 Blocks S. of 12-Mile Rd.

Famous for Fashion and Fit VITALITY SHOES

\$12.95

Brown and White Blue and White \$12.95



Herbert Burr Shoe Salon 255 No. Woodward, Birmingham

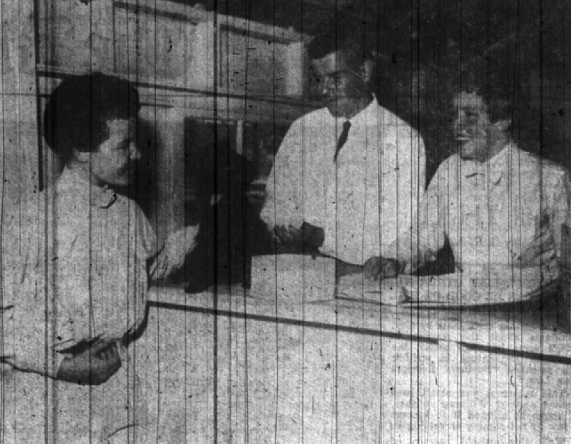

DONNA DEMARCO BILL O'NEILL TONY DeMARCO
Hunt club riders do paper work prior to annual event

Diplomas

(Continued from Page One)
C. Gasser, Dr. Ann Louise Gilch, David Welch, Gilbert, Gary D. Gilber.
JOE BAILEY CLASS, Jr., Carolie Gue-Gilchrist, Betty Irwin, Charles W. Griffin, Jane Allison, Graham, Roberta Hobbins, Peter Goddard, Barbara, Ann Harker, Barbara, Joe Harkness, Carl H. Hallas, Susan Joy Harker, Shirley Ray Harbison, Harry Skason, Hedy Williams, G. Hayes III, Michael Hoffman.

SHIRLEY ANN TOWNSELY, Sheila Taylor, Betty Ann Viler, Richard K. Wadell, Virginia Alice Warner, Richard Wagoner, Ruth Patterson, Wall, Patricia Tinker Warner, John A. Walker, Jon, Jr., Joseph Ann Watt, Ralph Rae Wells, Jr., Janet Weber, Jean Elizabeth Webster, Judith Ann Webster, Roger W. Sweet, Robert M. Teed, Archie Robert Chabotter, Peter, Ritchie C. Thomas, Donald Thomas Thornton, Nancy Ann Tinsley, E. Thompson, Tweed, Virginia Townsend.
Are you thinking of buying a new home? Then read the "For Sale-Houses" columns of the Classified Ad page of this week's Eccentric.

Yarn dyed silk, print neckwear of an entirely new character. Color blendings and motifs of rare richness and artistry to appeal to the cultivated taste... \$7.50 and \$10.00

Other Neckwear from \$2.50

WABEEK BUILDING BIRMINGHAM DETROIT - CHICAGO Open til 8:30 Fri. evenings

Higgins and Frank

Nylon Mesh makes weather-news!

Wheat Checkers, Brown Calf \$17.95
Wheat Mesh, Brown Calf \$19.95

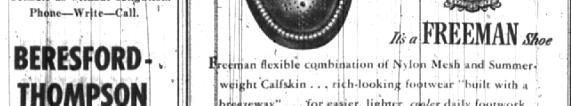

Other color combinations
Freeman flexible combination of Nylon Mesh and Summer-weight Calfskin... rich-looking footwear "built with a breeze" ... for easier, lighter, cooler daily footwear.

WABEEK BUILDING OPEN FRI. EVENINGS UNTIL 8:30

Higgins and Frank