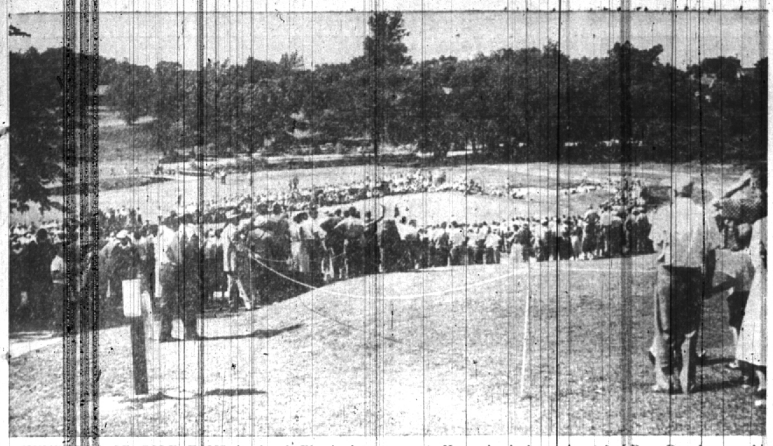

HUNDREDS OF GOLF FANS bordered Birmingham Country Club's 18th green daily the past week to catch glimpses of golfdom's greatest stars as they performed in the 35th annual Professional Golfers Association tournament. Here a hushed crowd watched Dave Douglas even his match with Sammy Snead and force the play into a play-off hole. (Eccentric Staff Photo)

ENSIGN VERNON KEITH LITTLE, son of Mr. and Mrs. Fred Little, 1568 Henrietta, a recent graduate of the Medill School of Journalism, Northwestern University, is stationed at the Navy Supply School, Bayonne, N.J. Little received his commission on graduation from Northwestern.

Infected Trees Start Citywide Inspection Tour

With two positive identifications of Dutch Elm disease in Birmingham and three in Bloomfield Village, City Forester William Lebold is again asking residents to help protect trees from this killing disease.

He said that all trees in the known areas would be sprayed immediately by the city and asked property owners to arrange to have privately owned trees treated, too. Names of approved companies may be obtained at the city hall if desired.

Lebold said one infected tree was on Eton near Cole, and trees south of Bowers, east of Torry, north of Sheffield and Banbury and east to the city limits should be treated this month.

The second tree is on Henrietta near 14-Mile and involves the area bounded by 14 Mile to the south, Grant to the east, Northlawn to the north and Maryland to the west.

TWO OF THE Village trees are near Birmingham city limits and trees in the Westwood area, east of Cranbrook, north of Midville, west of Chesterfield and south of Pine should be sprayed.

The second is on Cranbrook near Quarton and in Birmingham trees north of Raynale and east of Chesterfield should be sprayed.

"The state is sending in a crew this week to work with the city department in checking all elm trees in Birmingham," Lebold said.

"We will have two or three men checking every elm tree, whether in a back yard or on city property. Residents whose trees are found to be infected will be notified so they may take corrective measures right away."

LEBOLD SAID residents could help check the spread of Dutch Elm disease by destroying every bit of dead or dying elm wood on their property.

"This applies to backyard woodpiles, fallen twigs, leaves and branches, brush piles and the like where the beetle can seek shelter and breed. These, especially brush piles, are the worst offenders in the spread of the disease.

"Owners who value their trees will do well to watch for limbs which appear to be dead or dying and have them removed right away, then have the whole tree sprayed. The loss of one tree will cost far more in beauty and comfort of the home than the cost of spraying several," Lebold said.

He added that at present the number of infected trees in the area is not serious but the disease can and will get out of hand if nothing is done about it.

Detroit Food Company Pays Second Court Fine

For the second time within a month the Mathew F. Klein company of Detroit has paid fines amounting to $100 in Birmingham's justice court.

A warrant signed by James McCollum of the Michigan state agricultural department, charged Klein had used 11.8 per cent of powdered dry milk in the making of ring bologna. The legal limit according to McCollum, is 4 per cent.

On June 15 Klein was fined $100 on a warrant signed by McCollum, charging the illegal use of a preservative in sausage.

for a short time only!

Florsheim discontinued SUMMER styles

for men

reduced to

$14.80 and $16.80

values to $20.95

Save money NOW on the famous Florsheim Shoes you'll wear for many a season in comfort and style. Our stocks are limited—so come early!

WILLIAMS BOOT SHOP

115 West Maple MI 1-7311

EVERY KITCHEN SHOULD HAVE FILTER-FRY

the SPATTER-PROOF FILTER-TYPE COVER FOR FRYING PANS

Keeps stove, walls and you free from spattering grease . . . fries better . . . permits steam to escape . . . washes easily

FITS 9" to 11" FRYING PANS

1.00

HUSTON HARDWARE CO.

Birmingham's Oldest Hardware

205 N. Woodward MI 4-7330

FIDELITY BONDS

THE BIRMINGHAM AGENCY

Phone MI 4-2422

Restrick SPECIALS Save You Money!

HOW TO BUILD OUTDOOR FURNITURE

Complete Plans for 50 Pieces $1.00

UNFINISHED FURNITURE

Plywood Cuttings Per Square Foot	
1/4"	.10
3/8"	.12
1/2"	.15
5/8"	.20
3/4"	.25

Garden & Picnic Needs

6 ft. K.D. Picnic Table	$28.00
8 ft. K.D. Picnic Table	$33.00
Deck Chairs—hardwood frames	$4.75
Fancy Rose Trellises (painted)	$1.10 up
Picnic Charcoal Stove	$5.25
Charcoal or Charcoal Briquettes	5 lb. bag 59c
10 lb. Bags Charcoal Briquettes	$1.05 bag

Reg. $1.80 Value

GOLD BOND BRUSH ON VELVET PAINT ROLL ON

Indoor, Rubber Base Assorted Colors

$4.00 Gal.

10 ft. steel, 4 hook Clothes Pole $4.95

• GENUINE VERMONT FLAGSTONE •

RESTRICK LUMBER COMPANY

425 Eton Rd., Birmingham Phone MI 4-5537

Shop A&P for Some of JULY'S BEST FOOD BUYS!

A&P Come See at A&P

SPECIALLY SELECTED, EXCEPTIONAL VALUE!

CORNED BEEF

Delicious, Fancy Boneless Brisket Lb. 49c

"SUPER-RIGHT" CHOICE QUALITY, FLAVORFUL—BLADE CUT
Chuck Roast . . . . LB. 39c

FROM TENDER YOUNG BEEF—ALL "SUPER-RIGHT" QUALITY
Beef Liver . . . . . LB. 39c

Frankfurters SKINLESS . . . . . LB. 49c
Veal Shoulder Chops . . . . . LB. 59c
Boneless Veal Stew . . . . . LB. 49c
Chuck Beef Roast "SUPER-RIGHT" ARM OR ENGLISH CUTS LB. 49c
Armour's Canned Hams . . . . 6¾-LB. CAN 7.39

COMPLETELY CLEANED, READY TO COOK
Fresh Fryers . . . . LB. 55c

"SUPER-RIGHT" FANCY, LEAN, RINDLESS
Sliced Bacon . . . . LB. PKG. 79c

Liver Sausage FRESH OR SMOKED . . . LB. 59c
Beer Salami . . . . . ½-LB. PKG. 37c
Boiled Ham FOR SANDWICHES . . . . ½-LB. PKG. 74c
Pickle & Pimento Loaf . . . . . ½-LB. PKG. 37c
Spiced Ham SLICED . . . . . ½-LB. PKG. 42c

MICHIGAN CRISP, FRESH LARGE HEADS
LETTUCE . . . . . 2 FOR 25c

RED RIPE, SUGAR-SWEET, REFRESHING
Watermelons EACH 1.49

Peaches ALABAMA HALE HAVEN . . . 3 LBS. 39c
Potatoes CALIFORNIA LONG WHITE, U. S. NO. 1—NEW . . 10 LB. BAG 49c
TOMATOES Hot House . . . . lb. 39c
Cantaloupes JUMBO 36 SIZE, JUICY, FIRM . . . 2 FOR 45c
Pascal Celery CRISP, FIRM LARGE 24 SIZE . . . STALK 29c
Thompson Seedless Grapes . . . LB. 29c
Bing Cherries LARGE, LUSCIOUS SWEET FLAVORED . . . LB. 49c
Honey Dew Melons SPECIALLY SELECTED LARGE 9 SIZE EACH 49c
Home Grown Cauliflower . . . . HEAD 29c

KRAFT'S CHEESE FOOD
Velveeta . . . . . 2 LB. LOAF 89c

Silverbrook Butter 90 SCORE . . . . LB. PRINT 69c
Wisconsin Cheddar Cheese MILD . . . LB. 53c
Frankenmuth Cheese MILD . . . . LB. 59c
Sharp Cheddar Cheese WISCONSIN . . . LB. 69c
Philadelphia Cream Cheese . . . 8-OZ. PKG. 39c

Stokely's Catsup . . . . 14-OZ. BOT. 19c
Swift's Prem . . . . . 12-OZ. CAN 49c
Water Maid Rice SHORT GRAIN 2 LB. PKG. 41c
Peanut Butter SWIFT'S . . 20-OZ. JAR 59c
B&M Baked Beans . . . 18-OZ. JAR 23c
Freshrap Wax Paper 2 100-FT ROLLS 39c
Argo Starch FOR THE LAUNDRY 1-LB. PKG. 13c
Modess PETAL-SOFT PKG. OF 48 1.47 PKG. OF 12 37c

FOR TINY TOTS AND TODDLERS!
Beech-Nut Baby Foods
JUNIOR SIZE 3 7½-OZ. JARS 43c STRAINED FOODS 4 4¾-OZ. JARS 39c

Old Dutch CLEANSER . . . 2 14-OZ. CANS 25c
Lux Liquid DETERGENT 22-OZ. BOT. 67c 12-OZ. BOT. 39c
Dial Soap KEEPS YOU FRESH 'ROUND THE CLOCK 2 BATH CAKES 37c
Lux Soap TOILET CAKES . . 3 FOR 23c
Lux Soap BATH SIZE CAKES 2 FOR 21c
Lifebuoy Soap REG. SIZE 3 FOR 23c
Kirk's Castile Soap 2 CAKES 19c

Pillsbury Flour 10 LB. BAG 89c

Salad Dressing SULTANA . . . . . QT. JAR 37c
Beef Stew HORMEL'S . . . . . 24-OZ. CAN 47c
Vienna Sausage ARMOUR'S OR BROADCAST . . . 4-OZ. CAN 19c
Banquet Boned Chicken . . . . . 5-OZ. CAN 39c
Ann Page Spaghetti . . . . . 2 15½-OZ. CANS 25c
Ann Page Beans PORK, BOSTON OR VEGETARIAN STYLE 2 16-OZ. CANS 23c
Iona Cut Green Beans . . . . 2 15½-OZ. CANS 29c
Del Monte Corn GOLDEN WHOLE KERNEL OR CREAM STYLE 2 16-OZ. CANS 35c
Iona Tomatoes . . . . . 2 19-OZ. CANS 25c
Daily Dill Pickles PROCESSED OR KOSHER STYLE . . . QT. JAR 33c
Del Monte Pineapple SLICED . . . 15-OZ. CAN 19c
Keifer Pears THANK YOU BRAND—HALVES . . . 29-OZ. CAN 25c
A&P Pineapple Juice . . . . . 46-OZ. CAN 31c
White House Milk EVAPORATED . . 4 TALL CANS 49c
Stuffed Olives SULTANA . . . . . 4½-OZ. JARS 25c
Ann Page Macaroni ELBOW STYLE 3 LB. PKG. 45c
Coldstream Salmon PINK . . . . 16-OZ. CAN 49c
Chicken-of-the-Sea CHUNK STYLE TUNA FISH . . 6-OZ. CAN 31c
Woodbury Soap 2 BATH CAKES 23c 3 REG. CAKES 23c

JANE PARKER LARGE
Angel Food Ring EACH 49c

Blackberry Pie JANE PARKER . . . . EACH 39c
Apple-Raisin Coffee Cake . . . . EACH 29c
Hot Dog Rolls OR HAMBURGER ROLLS . . PKG. OF 12 25c
Jane Parker Bread WHITE SLICED . . 20-OZ. LOAF 17c

Vel MARVELOUS RICH SUDS GIANT PKG. 69c REG. PKG. 29c
Cashmere Bouquet TOILET SOAP 3 REG. CAKES 23c
Ivory Soap THRIFTY LARGE SIZE 2 CAKES 25c
Ivory Soap PERSONAL SIZE 4 CAKES 19c
Ajax Cleanser . . . . . 2 CANS 25c
Palmolive Soap . . . . 3 REG. CAKES 23c
Surf . . . GIANT PKG. 57c . . . REG. PKG. 29c

All prices in this ad effective through Sat., July 11th.

AMERICA'S FOREMOST FOOD RETAILER . . . SINCE 1859

A&P Super Markets

THE GREAT ATLANTIC & PACIFIC TEA COMPANY