

GLENN WING
POWER TOOLS
• Atlas • Delta
• Porter-Cable
• Shopsmith
• DeWalt Saws
1437 SOUTH WOODWARD
Five Blocks North of 16-Mile Rd
BIRMINGHAM, MI 4-0464
Daily 8 to 6:00—Fri. 8 to 3:00

Vacation School
First Step Toward
Permanent Church
Monday, Aug. 3 marks the vacation school opening at the Henry Hills Baptist Chapel, 13 Mile and Greenfield Roads, Royal Oak. The sessions will be from 9:30 a.m. to 12 noon and will continue until Aug. 14. The school is under the direction of Mr. and Mrs. Herschell G. Martin of Mt. Clemens. The Martin

have their master's degrees in the field of religious education and have been doing preliminary work in connection with the establishment of the new Henry Hills Baptist Chapel as a permanent church. The first of this Chapel's services to the community is the vacation school.
Mr. and Mrs. Martin will be assisted by members of the First Baptist church of Birmingham and the First Baptist church of Royal Oak. Their curriculum will include Bible stories, songs, recreations, worship and creative activities. There will be special features from time to time designed to attract boys and girls.
The Chapel is being redecorated and exterior improvements are being made. Furnishings throughout the building will be new for this year. Parents in the 13 Mile and Greenfield area are invited to arrange for their children to attend the school.

LEGAL NOTICES

Buckingham, Figgins, Ehn & Balmer, Attys., David Stett Blsg., Detroit 20, Mich.

STATE OF MICHIGAN—The Probate Court for the County of Oakland, in the Matter of the Estate of GEORGE W. MUEHL, Deceased. His last will, "and I, while I am lifted up from the earth will draw all men to myself," (John 12:32) is a sermon Mr. Korte will show how the magnetism of Christ's message, character and personality has through the ages, drawn and held mankind.

SUNDAY SERMON TOPICS

First Presbyterian
The Rev. W. Glen Harris, Ph.D., will speak on "Knowing the Love of Christ" at services here Sunday. He has taken his text from the third chapter of Ephesians the 17th through the 19th verses.

Christian Science
To love and be loved is the earnest desire of everyone. How to accomplish this is explained in the sermon on "Love." The text, from II Corinthians 13:11 is, "Be perfect, be of good comfort, be of one mind, live in peace; and the God of love and peace shall be with you."

First Baptist
At the regular monthly Communion service and reception of new members, the Rev. Emil Korte will preach on "The Magnetic Christ." His text is, "And I, while I am lifted up from the earth will draw all men to myself," (John 12:32) is a sermon Mr. Korte will show how the magnetism of Christ's message, character and personality has through the ages, drawn and held mankind.

Embury Church Supply Pastors

Four supply speakers have been named to conduct services at Embury Methodist church during the vacation period of the pastor, the Rev. Reginald Becker.

Although definite schedules have not yet been arranged for the order of the speaker, Mr. Becker this week said Mrs. John Martin of Royal Oak, wife of a former Birmingham pastor; George Fiser, Pontiac; Mrs. Walter Gannon, Royal Oak; and Earl J. Roy of the First Methodist church would occupy the pulpit.
The service at which Mrs. Gannon will preside will be under the direction of the Womens Society for Christian Service and conducted entirely by that group's members.
Mr. and Mrs. Becker will act as counselors at the junior high camp at Mill Lake, Mich., during their absence. The camp is under the direction of the Detroit Methodist conference.

Lutheran Church Begins Planning First Addition

With the reception of a recent adult class Our Shepherd Lutheran church has reached a total of 800 communicant members, according to the Rev. H. G. Allward. He said the Sunday school enrollment is currently 287.
"With totals such as these," he said "we can easily see the need for hurrying the development of preliminary plans for an additional unit to the church building.
"Although we have nothing specific planned at this time, the new addition is scheduled to house the Sunday school classes."
Our Shepherd Lutheran church began its community services in the fall of 1949 in a small chapel at 14 Mile and Melton. This building, with a seating capacity of approximately 150, was used until a new edifice was erected and dedicated in October, 1951.
This \$75,000 building was the first to be erected on a long range plan of three units.
Mr. Allward was appointed pastor of the congregation at the opening of the original chapel.

Plan Ice Cream Social

Preliminary plans are being made by the Friendly Circle of Embury church WSCS for an ice cream social during the afternoon and evening of Aug. 8. The affair will be in charge of Mrs. George LeRoque of Royal Oak.

Kirk Announces Summer Pastor

The Rev. Dr. William P. Lemon has accepted a supply pastorate at Kirk in the Hills Presbyterian church for the summer months.
Well known throughout this area, Dr. Lemon is minister emeritus of the First Presbyterian church at Ann Arbor. A native of Cardiff, Wales, he has long been a citizen speaking engagements in some of the nation's largest cities.
He served as a supply at the Collingwood Avenue church in Toledo, Ohio, for five months and in addition has spoken during trips abroad in such cities as Berlin, Paris and London.
He has been director of student work at the Universities of Michigan, Minnesota and Iowa, as a past president of the Association of Presbyterian University Pastors and served on the committee for the better understanding of Mexico a few years ago.

Church News Deadline is 5 p.m. on Thursdays.

DR. E. F. KEMPF
CHIROPODIST
(Foot Specialist)
1044 N. Woodward Ave.
ROYAL OAK, MICHIGAN
Lincoln 2-3533
Daily and Monday Evening

Let Me Build Your Home
HENRY M. HENDERSON
General Contractor
Custom Building—Remodelling
Free estimates gladly given.
Phone Va. 6-1847 13951 Warwick, Detroit 23

COMBAT "DUTCH ELM"
by trimming—since elm bark beetles lay eggs on dead limbs only!
(DISEASES DIAGNOSED)
All phases of Tree work.
PHONE LI. 2-8132
Days or Evenings
JOHONNOT TREE SERVICE
Degree in Forestry, M.S.C.

OPEN EVENINGS 'TIL 9 TELEVISION SERVICE
Car Radio Specialists
MI 4-8705
Trained technicians assure you of satisfactory service... uninterrupted TV viewing.
ELECTRONIC SERVICE CO.
580 S. Woodward Open 8 a.m. to 9 p.m. Sat. to 6

For Safer Driving Have Us Check Your Car
GENERAL AUTO SERVICE
WOODWARD AT FOREST
MI 4-7930
• UNITED MOTOR SERVICE
• AUTO-LITE SERVICE
• BENDIX BRAKE SERVICE
WE DO GENERAL REPAIRS

Notice is hereby given and it is hereby ordered that the time and place for hearing on claims against the above estate is on the 22nd day of October, 1953, at nine o'clock in the forenoon at the Probate Court in the City of Pontiac, Michigan.
Creditors or claimants against the above estate are further notified and ordered to prove their claims by filing and prior to said hearing to file written claim thereon with this Court and with the fiduciary of this estate, under oath, containing sufficient detail to inform the fiduciary of the nature and amount of the claim.
ARTHUR E. HANLEY, Judge of Probate 18, 19, 20

CITY OF BIRMINGHAM, MICHIGAN NOTICE OF SPECIAL ASSESSMENT No. 291
North Woodward Water Main
Notice is hereby given that Special Assessment Roll No. 291, heretofore made by the assessor for the purpose of defraying the cost of:
Constructing a six (6) inch water main on the East side of North Woodward Avenue from the existing main at Viewwood southerly approximately 400 feet to Harmon Avenue.
is now on file in my office for public inspection.
Notice is also hereby given that the Commission of the City of Birmingham will meet in the Commission Room in the Municipal Building in said City on Monday, the 2nd day of August, 1953, at 8 P. M. to review said assessment, at which time and place opportunity will be given to all persons interested to be heard.
IRENE E. HANLEY, City Clerk. July 31, 1953. 19-20

CITY OF BIRMINGHAM, MICHIGAN NOTICE OF SPECIAL ASSESSMENT No. 290
Cale Street Pavement
Notice is hereby given that Special Assessment Roll No. 290, heretofore made by the assessor for the purpose of defraying the cost of:
Constructing concrete pavement with integral curb, 29 feet with back to back of curb on Cale Street from Elm Road to the west line of Lot 8 and 22, Assessor's Plat No. 25-P, is now on file in my office for public inspection.
Notice is also hereby given that the Commission of the City of Birmingham will meet in the Commission Room in the Municipal Building in said City on Monday, the 2nd day of August, 1953, at 8 P. M. to review said assessment, at which time and place opportunity will be given to all persons interested to be heard.
IRENE E. HANLEY, City Clerk. July 21, 1953. 19-20

Detroit Free Press
proudly presents
A Man Called Peter
the complete best-selling religious story in 36 daily chapters starting
Wednesday, July 29
Not for many years has this newspaper been privileged to bring its readers such a fine, true story of love and faith—the story of Peter Marshall, late Chaplain of the U.S. Senate, by his wife, Catherine. Peter Marshall's stimulating sermons and prayers had such universal appeal that this book about him has been a best-seller for nearly two years! You won't want to miss a single inspiring installment, so call your distributor now.

W. L. DOUGLAS
172 North Woodward
Midwest 4-0824

NOW MORE THAN EVER IT PAYS TO MAKE UP YOUR MIND ON THE ROAD!

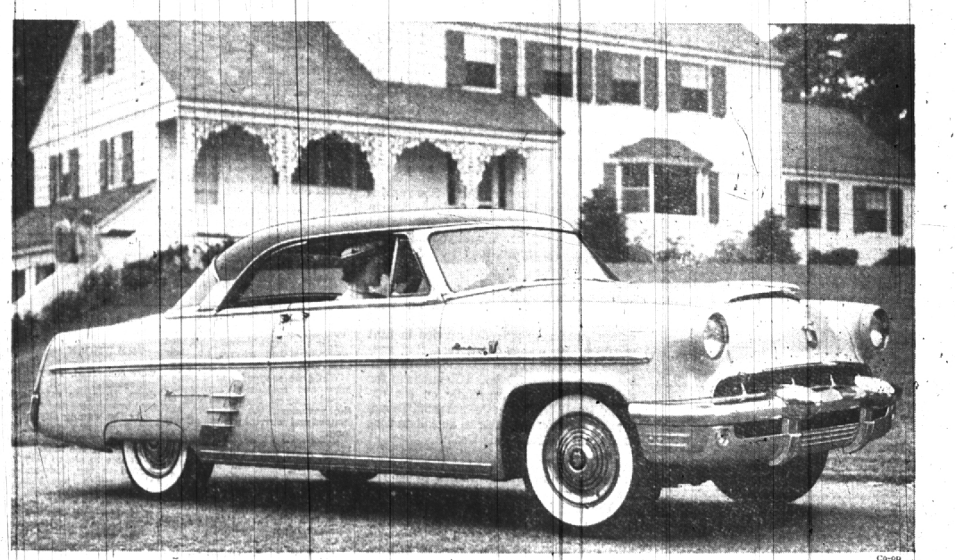

You'll find a fresh new design note in Mercury's beauty—inside and out. But the real thrill comes when you get behind the wheel and head her for the open road. Here's surging V-8 power combined with a handling ease that makes other cars seem stodgy. Here's V-8 performance you can count on—for Mercury is no newcomer V-8, no old-fashioned straight eight. V-8 engines are the only kind that have ever been good enough for Mercury—and this is the greatest yet.
After you've driven a Mercury, come back and get the facts about its proven high trade-in value. Year after year, Mercury is consistently tops in its field! Now—more than ever—it pays to drive a Mercury!

MOVE AHEAD WITH
MERCURY
—GET MORE FOR YOUR MONEY

Don't miss the big television hit, "TOAST OF THE TOWN" with Ed Sullivan. Sunday evening 7:00 to 8:00. Station WJBR-TV, Channel 2.

TOM McDONNELL, INC.
430 SO. WOODWARD AUTHORIZED LINCOLN MERCURY DEALER PHONE MI 4-1900 or JO 4-6179

CHATHAM'S
"Vacation" Blanket
goes everywhere, year round!

Imagine a blanket you can use every month of the year—at picnics, the beach, as a lap robe in the car and at football games. Chatham's "Vacation" spreads out to a big 66" x 84", which is also the perfect single bed size for summer camps and dorms. 50% wool, 50% cotton ruggedly woven and bound in contrasting whipstitch. A matching plastic case with adjustable shoulder strap makes it easy to carry... serves as a cushion when the blanket's zipped inside. A smart, and smart-looking, value!

Scarlet with royal blue whipstitch binding. Royal blue with scarlet. Hunter green with yellow.

\$12.95
Last carrying case

The
F. J. Mulholland
Company