

# NOW! A Concrete



floor covering  
that REALLY  
Stays on!

100% Plastic  
Rubber Base

**\$1.90**  
QT.

## ARCHIE'S Lumber & Mill Work, Inc.

LUMBER and BUILDING SUPPLIES

Phone MUberry 9-2022

2304 L'Enferno at 15 1/2 Mile Rd. Rt. No. 1 B'ham

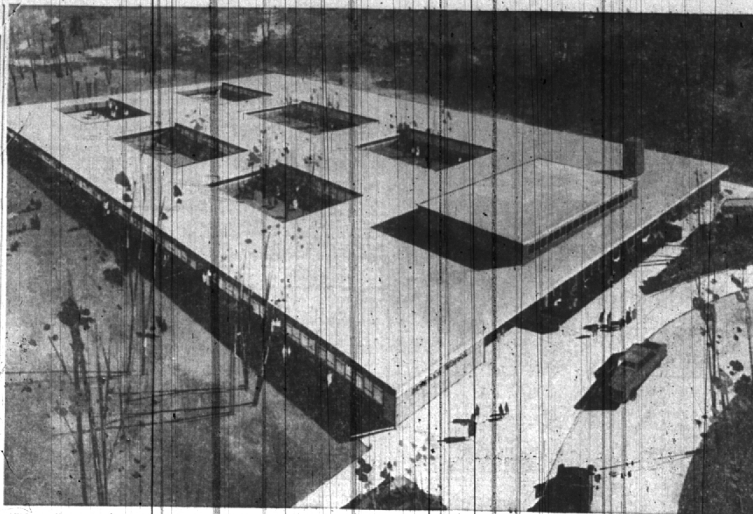

BIDS WILL BE OPENED WEDNESDAY night, July 8, for the construction of the new Beverly school, Beverly road, Beverly Hills, by the Birmingham board of education. Something entirely new to the school designing field has been employed by Eberle M. Smith and Associates of Detroit, in planning the new elementary building. The 12

classroom school has been laid out with outside doors and rooms and supply rooms provided in each of the units. Administrative offices, a multi-purpose room and music room are situated at the front of the building.

### Attending Special School for Palsy Victims, Parents

One Birmingham youngster is among the five from Oakland county who are spending two weeks at the Backham School for Special Education at Ypsilanti. The children, with their mothers, are a part of a program for cerebral palsy youngsters, sponsored by FAITH (For the Aids and Instruction of The Handicapped) division of the Oakland County Society for Crippled Children.

News copy submitted early is necessarily given preference, the "early bird" usually gets the space.

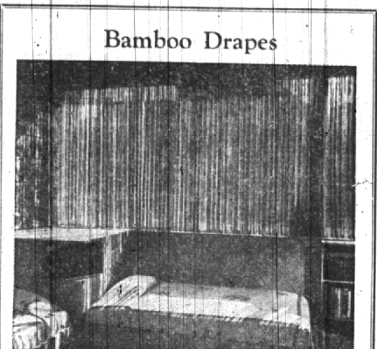

**Bamboo Drapes**  
Made in our Workshop  
For any Window in Your Home  
Delivery, 7 to 10 Days  
Complete Stock of Drapery Hardware

PHONE LINCOLN 1-4936  
**BESSENGER'S**  
23535 Woodward Between 9 and 10 Mile Rds.  
PICKUP AND DELIVERY

## 15 Foreign Students Spent Weekend Here

Birmingham was host the latter part of the week to 15 of the 48 foreign students attending American universities and colleges. Dr. John Hannah of Michigan State college was one of the staunch backers of the idea that education is the best way of making progress with foreign countries and establish a basis of understanding for all concerned. Through his efforts and the state department, the plan was put into use, with Michigan State selected as the participating college for the pilot program. These young people represent five fields, education, public administration and health, industry and agriculture. Their program in this area was arranged to provide some rest and relaxation from the rigid schedule under which they are operating as they tour the United States.

PICNICS and small gatherings marked their visit here, as well as trips to two industrial plants where they talked with owners and employees. A tour of Cranbrook was included, with a session for the public administration group with city officials at Pontiac, and for the health group a visit to Pontiac General hospital. On Saturday Edmond W. Alchin, agricultural agent, supervised a

Paullette, Nan DeBaigne, Patty Crawford, Betsy Giles, Paul Strong, Bob Yingling, Gordon Strong, Mary Collins, Lynne Derby, Carol Van Hartsvelde, Rhys Miller, Margaret Adams, Betty Paullette, Sharon Snow, Beth Collins and Ruth Ann Heinrich. An adaptation of a fairy tale by Charles Dickens is the other play in rehearsal. Alan Fuhrmann plays the part of the harassed father while Pam Swift is the eight year old daughter who can think of countless reasons why she shouldn't go to bed at eight o'clock. The following people help them unravel this delightful story: Pat Fuller, Pixie Yingling, Anna Davis, Brian Dims, Marie Burchett, Kessy Patton, Janet Brooks, D'Arlene B'Jongh and Noel Stockey. Midge Clark is directing this show, assisted by Noel Stockey.

**In Six-Week Course**  
Cadet Paul C. Grant, Jr., son of Paul C. Grant, 1798 Withrop Lane and a student at Michigan State College has been assigned to the ROTC Camp at Fort Lee, Va. for the six week field training course which will continue until August 1.

**Summer Theater Begins Rehearsal for Radio Plays**  
The Summer Radio Theater, part of Birmingham's summer recreation program was off to a good start this week with boys and girls registered. The theatre is under the direction of Mrs. Monzelle Clark. Two shows are already in rehearsal. Broadcast dates will be announced later. "Who Stole the Tart" an episode from "Alice in Wonderland" is being directed by Mrs. Clark with Bea Snyder as student director. Sharon Harris has been cast as Alice. In the supporting cast are Bob

**TYPEWRITERS  
ADDING MACHINES  
REPAIRED**  
New and Rebuilt Typewriters  
For Sale - Rentals  
**Birmingham Printing**  
369 EAST MAPLE • MI 4-1740

**Let Me Build Your Home**  
**HENRY M. HENDERSON**  
General Contractor  
Custom Building - Remodelling  
Free estimates gladly given.  
Phone Va. 6-1847 13951 Warwick, Detroit 23

You Are Cordially Invited to Inspect  
**OUR MODERN STORAGE**  
Built Especially to Store Household Goods  
LOCAL AND LONG DISTANCE MOVING  
**Gaukler Storage Co.**  
9 Orchard Lake Ave., Pontiac, Mich.  
Dial "O" ask for Enterprise 6305

*Speaking of Beauty*  
YOU SHOULD SEE OUR  
WONDERFUL NEW  
**ROPER "30"**  
AUTOMATIC GAS RANGE

**It's NEW... ALL NEW**  
inside and out! It has all the features and advantages of a large range condensed into a compact, convenient range that will fit into today's smart new step-saving kitchen:

- OVEN BIG ENOUGH TO BAKE SIX PIES. THE LARGEST TURKEY OR ROAST WITH ROOM TO SPARE.
- AUTOMATIC TEMPERATURE CONTROL
- TIMER ALARM
- FOUR ROPER ALLTROL "CENTER SUMMER" TOP BURNERS
- BIG "THERMA-DOME" BROILER AND PORCELAIN ENAMELED BROILER GRILL AND PAN AT NEW COMFORT LEVEL.
- INSTALL FLUSH TO WALL AND CABINETS

ONLY **\$189.75** B-2 TERMS  
\* LIBERAL TRADE-IN ALLOWANCE

**CONSUMERS POWER COMPANY**

**Fun in the sun, SATIE**

**CASTING ROD**  
True Value 3-foot glass rod with guides. Regularly \$3.95.

**79c** **\$239** **\$349**

**CASTING LINE**  
Waterproof black nylon, 15 or 20 pound test, 50-yard spool, 50¢

**CASTING REEL**  
True Value reel with brass gears. 100 yard capacity. \$2.95 Value.

**\$4.95**

**HORSESHOE SET**  
Official Super-Ringer set preferred by champions. 2 pairs shoes.

**39c** **98c**

**POOL**  
from \$1.98 to \$19.98  
Of durable vinylite for back yard play. Measures 30 inches across, 18 inches deep.

**\$13.95**

**TOY SAND PAIL**  
Colorfully painted, complete with shovel. A favorite for play.

**\$1.69**

**SAILBOAT**  
Rigged with 2 sails, keel, etc., this 16 inch boat can really sail.

**HOSTABLE**  
Perfect summer table for yard or porch. Steel, 19 in. wide x 20 high.

**\$2.98**

**TOY WHEEL BARROW**  
A favorite garden barrow for summer play.

**59c**

**PELICAN COOLER**  
With handy pouring spout, 1/2 gallon size. Glass liner.

**\$5.95**

**LAWN SPRINKLER**  
Of heavy auto body sheet steel. 1-inch steel tubing frame.

**25 ft. \$3.98, 50 ft. \$5.98**

**Supplex flexible TRIPLE-TUBED PLASTIC SPRINKLER**

**MASKILL HARDWARE**  
4400 N. Woodward  
Just a Few Blocks South of 4 Mile Rd.  
HOURS:  
Daily: 9 A.M. to 8 P.M.  
Sun.: 10 A.M. to 2 P.M.  
Closed Wednesday  
Lincoln 2-4700  
Ample Parking  
Space Available