

Rev. Eilon Varian Begins Nazarene Church Pastorate

The Rev. Eilon Varian of Pontiac has been selected to succeed the Rev. William Ardrey as pastor of the Church of the Nazarene in Birmingham. Mr. Ardrey left about a month ago to accept a charge in Providence, R. I.

Mr. Varian served in East Liverpool, Ohio, and later came to Michigan to serve a church in Virginia. He has been associated with churches at Traverse City and

Rochester, prior to the Birmingham pastorate.

SUNDAY SERMON TOPICS

SUNDAY, JULY 19

First Presbyterian
The Rev. W. Glen Harris will preach on "Christian Action in A Troubled World," taking his text

WHEREAS, plans for the improvement of Eton Park are based upon relocation of the Planning Board, and WHEREAS, relocation of a portion of Lincoln Avenue and Sheffield Road is necessary to accomplish such relocation. NOW, THEREFORE, BE IT RESOLVED, that a public hearing be held Monday, July 16, 1951, at 4 p. m. in the Municipal Building for the purpose of receiving suggestions and recommendations of the citizens of the city of Birmingham, relative to the proposed vacating and relocating of Lincoln Avenue and Sheffield Road. This notice is published in accordance with Chapter 2 of the Charter of the City of Birmingham, and Resolution No. 6, 1934.

Section No. 674
Moved by Commissioner Watkins, supported by Commissioners Hendrix, WHEREAS, the City Planning Board has recommended that Lincoln Avenue be straightened east of Eton Avenue,

from Ephesians 6:11, "Put on the armor of God, that ye may be able to stand against the wiles of the devil."

Christian Science
When one has a true understanding of life, he is able to overcome fear. This will be shown in the lesson-sermon, "Life" at this church Sunday morning. The text is from John 8:28: "As the Father hath life in himself; so hath he given the Son to have life in himself."

Church News Deadline is 5 p.m. on Thursdays.

the north by the northerly line of lot 515 extended to the east, and the E. Further Resolved that at the time the above property be vacated, that a new sidewalk be constructed between portions of Eton Park property described as follows:
Property located in Sheffield Estates and Center of lot 515, north of the east by the northerly line of Sheffield Estates Subdivision 21, adjacent to a line which is the extension easterly and on the south of the northerly line of Lincoln Avenue abutting lot 515, 60 ft. wide and whose bearing is S 88° 58' 15" east.

Have You Met . . .
New arrivals Dr. and Mrs. Edward McCall Priest and their five year old son, Edward, Jr., Natives of Huntington, Tenn., they moved to 1444 Buckingham road from Huntington Woods in November, 1952. Their previous home was Columbus, O. Dr. Priest, of Henry Ford Hospital, is a member of the American Medical Association, Sigma Chi and the American Legion. He enjoys hunting and fishing. Mrs. Priest is a member of Kappa Alpha Theta and the DAR.

Church Women Meet
The Women's Fellowship of the Congregational church of Birmingham will meet for a 12:30 picnic luncheon at the home of Mrs. William T. Arlund on July 21. The affair will be at the Arlund home, 2727 Square Lake road.

Conducting temporary services for the new St. Columban Catholic parish in Upton School, 4400 Mansfield, in Royal Oak, the Rev. Thomas Kenny is, for the present, making the Shrine of the Little Flower rectory his headquarters.

"I hope to get residence within my parish shortly," he said, "but until such times, will be available to my parish through the Shrine office."

The new parish will serve about 600 families in the southeast section of Birmingham and a small adjoining area of Royal Oak.

Although no information on building plans is yet available, the church site will be on 14 Mile, between Melton and Dunstable. A temporary church will be the first structure, with final plans to include a school, church and rectory.

Masses are being held each Sunday at 8 and 10 a.m. in the school, for the present.

ADVERTISEMENT FOR BIDS
For Addition to Bloomfield Village Elementary School, Bloomfield Township, Oakland County, Michigan will receive sealed bids for the erection and completion of an addition to Bloomfield Village Elementary School, on the east side of the school building, between Hill School, Martin Street, Birmingham, Michigan, at which time and place all bids will be publicly opened and read. Separate proposals will be received as follows:
Proposal A—Architectural Work
Proposal B—Heating and Ventilating Trade
Proposal C—Plumbing Trade
Proposal D—Electrical Trade
Plans and specifications may be obtained on and after July 1st, 1951 at the office of the Architect, Newman Associates, West Long Lake Road, Bloomfield Hills, Michigan.

Each bidder shall be furnished two (2) sets of plans and specifications for which a check for \$2000 must be submitted in a deposit, same to be refunded when plans and specifications are returned. Plans may be examined at the office of Builders and Traders Exchange and the F. W. Dodge Corporation, Detroit, Michigan.

Proposals must be submitted on forms furnished by the architect and accompanied with a certified check or bid bond in the amount of 5% of the cost of the work in accordance with the specifications.

All proposals submitted shall remain open for a period of thirty (30) days after official opening of the bids.

Successful bidder in each division of the work will be requested to furnish satisfactory Performance, Labor and Material Bond in the amount of 100% of the contract price, which shall be included in the proposal.

The School Board reserves the right to reject any or all bids in whole or in part and to waive informality therein. BIDDING WILL BE HELD AT THE BLOOMFIELD VILLAGE ELEMENTARY SCHOOL, BIRMINGHAM, MICHIGAN.
AMOS F. GREGORY
Secretary (16-17-15)



REV. THOMAS KENNY

Upton School Temporary Site Of New Church

Conducting temporary services for the new St. Columban Catholic parish in Upton School, 4400 Mansfield, in Royal Oak, the Rev. Thomas Kenny is, for the present, making the Shrine of the Little Flower rectory his headquarters.

"I hope to get residence within my parish shortly," he said, "but until such times, will be available to my parish through the Shrine office."

The new parish will serve about 600 families in the southeast section of Birmingham and a small adjoining area of Royal Oak.

Although no information on building plans is yet available, the church site will be on 14 Mile, between Melton and Dunstable. A temporary church will be the first structure, with final plans to include a school, church and rectory.

Masses are being held each Sunday at 8 and 10 a.m. in the school, for the present.

Our Shepherd Church Groups Plan Factory Visit: Sunday Picnic

Two group activities are planned for Our Shepherd Lutheran church during the coming week.

On July 20 members of the Women's club will meet for a visit to the Plymouth Motor company plant, where they will be conducted through the building and given a chance to see the operation of the assembly lines.

The trip, which will be made by company bus, will include luncheon at the plant cafeteria.

On July 25 the Couples' club will be guests of Mrs. Adolph Zehender at her summer home on Square Lake. The outing will include boating, swimming, baseball and other games, and a picnic supper.



MILLWARD W. NEWCOMB

Heads Unitarian Fellowship Here

Recently elected president of the Birmingham Unitarian Fellowship is Millard W. Newcomb of Pleasant Ridge who succeeds Robert DeWitt of Perendale.

Newcomb, a certified public accountant, attended the Cleveland university school, Dartmouth college and the Detroit college of law. He is a member of Delta Tau Delta and Sigma Nu Phi and the Oakland county and Michigan state bar associations. He is with the Detroit office, bureau of internal revenue.

Other officers elected are Eugene Henz vice president, Alice Parris, secretary and Melvin L. Larson, treasurer.

Townsite Church Names Religious Education Head

The Townsite Community church, Congregational, has announced the engagement of a full time director of religious education.

Miss Naida Sutch began her duties there on July 15.

She received her A.B. degree from Taylor university and her master's from the Graduate School of Theology at Oberlin college.

Prior to coming to the Southfield church she had been associated with the directorship of week day activities for churches in Dayton and New Baltimore, Ohio. Her last position was director of children's work in the First Community church in Columbus, Ohio.

Miss Sutch is also trained to write curriculum material and direct camp conferences.

Her position here was made the school during the past year.

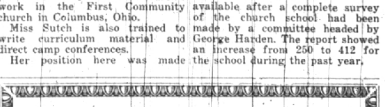

NAIDA SUTCH

Halsey Baptist Church

BIRMINGHAM

1755 Livernois 1 Block North of Maple

Sunday School 10:00 A.M.
Morning Worship 11:15 A.M.
3 Young People's Groups 6:30 P.M.
Evening Evangelistic Service 7:30 P.M.

MARVIN V. TURNER, Pastor
LEONARD KNIGHT, Organist

LEGAL NOTICES
PROPERTY OWNERS VACATION AND RELOCATION OF LINCOLN AND SHEFFIELD ROAD
Notice is hereby given that a meeting will be held in the Commission Room of the Municipal Building on Monday, July 20, 1953, at 4:00 p.m. to hear objections to the proposed vacating and relocating of Lincoln Avenue and Sheffield Road.

This notice is published in accordance with Chapter 2 of the Charter of the City of Birmingham, and Resolution No. 6, 1934.

Section No. 674
Moved by Commissioner Watkins, supported by Commissioners Hendrix, WHEREAS, the City Planning Board has recommended that Lincoln Avenue be straightened east of Eton Avenue,

STERNAL'S
for GENERAL ELECTRIC APPLIANCES
FREE CUSTOMER MARKING
In Rear of Store
Open every evening to 9:00

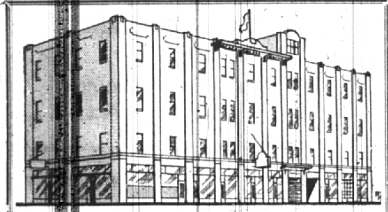

You Are Cordially Invited to Inspect
OUR MODERN STORAGE
Built Especially to Store Household Goods
LOCAL AND LONG DISTANCE MOVING
Caukler Storage Co.
9 Orchard Lake Ave., Pontiac, Mich.
Dial "O" ask for Enterprise 6305

Midview Stables
Clever WHITEHALL MARKERS FOR EVERY HOME

Our WHITEHALL selection includes unique designs for every Home, Lodge or Summer Cottage. Signs that attach to the end or side of house—Lawn Signs—Wall type markers for any flat surface.

Signs are cast aluminum with leadcolored enamel and handpainted iron bar. Swallowtail iron finish highlights artistic ornaments. Lettering 20% extra per character or numeral.

Manufactured by a few of the popular Home-Love Wall type designs in our display. Sign to make your house live. Extend a WHITEHALL welcome to your guests tomorrow. Remember WHITEHALL creations are perfect. Thank You for your business.

Replace Pictures
Door Hardware
Household Needs

H. Dobben M-D
"COUNTRY DECOY"
Wall Type Model—equally well suited to any surface. \$14.95
Approx. 12" high, 16" long.

S.R. Doe
"SOUNDHOUGH"
Lawn Sign—by driveway or near house. Metal pole holds sign firmly in place! \$7.50
Approx. 40" high, 12" long.

Green Plastic GARDEN HOSE
Reg. 4.95 Special 3.95
5 yr. guarantee brass couplings

A. L. AMAN HARDWARE CO.
4066 W. Maple at Telegraph Rd.
Free Parking Easy Terms — Open a Convenient Charge Account Delivery Free
Detroit Store, 9981 Hayes near Outer Drive
L.A. #1211-7960

NOW!
Ford Master-Guide
the last word in
Power Steering!

It's the newest in a long list of Ford advancements that make this Ford the outstanding car for '53!

No other car near Ford's price has ever offered you so much!

Ford was the first in its field to bring you V-8 power. Today, Ford alone of all the low-priced cars offers you the smooth, unsurpassed performance of a V-8 engine. And Ford's Six—the most modern in the industry—with Overdrive, won the Grand Sweepstakes in this year's Mobilize Economy Run.

Ford first brought to the low-price field a completely automatic transmission that combines the smoothness of a torque converter and the gas-saving "go" of automatic gears. Fordomatic remains the most versatile automatic you can buy.

Ford's new "ride" brings you road-buzzing and bump-leveling qualities never before known in low-priced cars. Front end road shock alone has been reduced up to 30%.

Easy-access suspended pedals. Center-Fill Fueling and Full-Range Visibility are just a few of the many important advancements first introduced by Ford.

And now Ford brings you the newest and finest in power steering. . . . Master-Guide, a system exclusive in Ford's field! It's no wonder, then, that Ford is the "worth more" car. . . . worth more when you buy it. . . . worth more when you sell it.

"WHO NEEDS MUSCLES?"

Master-Guide applies hydraulic steering power automatically . . . and in varying degrees as required . . . right at the steering linkage, close to the wheels. At the same time the system serves as a hydraulic shock absorber to keep road jars and jolts from your hands. As a result all you do is . . . guide the car . . . Master-Guide supplies the muscles.

HELPS YOU OUT OF "TIGHT SPOTS!" The tougher the going the more Master-Guide works for you. For example, if you go off the pavement onto a soft shoulder or a rough, rutted road, Master-Guide provides the muscles to keep you on a steady course. At the same time, Master-Guide absorbs the shock that might otherwise be transmitted to the steering wheel. You'll find all handling is easier with Master-Guide and that parking requires only one-fourth the normal effort. Should Master-Guide ever lose its power, the standard steering mechanism will operate just as usual. Thus, Master-Guide provides new ease and stability, with a natural feel and full security, whenever you may drive.

Genuine in all V-8 models at extra cost.

GREAT TV! FORD THEATRE.

Test Drive **FORD** with Master-Guide Power Steering!
HAROLD TURNER, Inc.
Turn to Turner — Your Friendly Ford Dealer

464 SO. WOODWARD AVENUE
IF YOU'RE INTERESTED IN AN **Ford** USED CAR BE SURE TO SEE OUR SELECTIONS

PHONES MIDWEST 4-7500 or JORDAN 4-6266

Use Eccentric Classified—They Sell