

**INSURANCE - BONDS**  
**THE BIRMINGHAM AGENCY**

INSURANCE FOR EVERY NEED  
**Phone MI 4-2422**

195 S. Woodward - Birmingham  
Chas. B. Randall  
Glen E. Peterson  
AFTER WE SELL we SERVE

Bedroom color schemes can provide great individuality for the occupant. Make the hues in your bedrooms reflect a personality.

Use aluminum foil generously in the lunch pail to keep foods fresh and tasty.

Your meat cooking method should be according to the cut of meat you are preparing. Roast or broil a tender, well-fatted cut in an uncovered pan in a moderate oven. Tough meat requires long, slow cooking in a covered pan with steam or water.

NEED SOMETHING FOR YOUR HOUSE? Then locate it by reading or using the Classified Ads in The Eccentric each week.



**Dried Beans Potential Source Of Extra Warmth and Energy**

With many wintery months ahead the "fuel" foods that give us the extra warmth and energy we need are more important than ever. And especially, the inexpensive dried beans, so easy on the budget and so delicious when properly prepared, is high on the list of the good, basic protein foods.

The navy or pea bean is ever popular, but the lesser known cranberry, yellow eye and kidney bean, all iron and vitamin-rich, can add appetizing variety to a hearty, well-balanced meal.

- 1 cup diced celery
- 1 cup chopped walnuts
- 1 small green pepper, chopped
- 1 T mayonnaise and 1 T catsup, mixed
- 1 onion, chopped
- 3 or 4 cloves
- 1 bay leaf
- 1 tsp. parsley
- salt to taste

Soak kidney beans overnight and then boil with the onion, cloves, parsley, bay leaf and salt until tender. When cooked, strain, let them cool off and bring to a low temperature in the refrigerator. Combine with all other ingredients and mix well.

**CRANBERRY BEAN CASSEROLE**

- 1 cup dry Cranberry Beans
- 1 lb. pork sausage
- 1 can condensed tomato soup
- 2 tablespoons chopped onion

Soak beans overnight. Simmer till tender, season with salt and pepper. Drain and reserve liquid. Brown sausage, pour off excess fat. Add beans, tomato soup and onions. Pour into greased baking dish. Add bean liquid to cover. Top with strips of bacon and bake at 425 degrees for 30 minutes. Deviled ham may be substituted for sausage.

**KIDNEY BEAN SALAD**

- 2 cups dry kidney beans

**Lathrup Village News**  
By BETTY DWORK  
Southfield 3362

Mrs. and Mrs. Robert McMillan of Lathrup boulevard returned home last week from Heaford Junction, Wisc., where they were guests at the Deer Trail Lodge for the New Year week. Skiing was the highlight of the trip.

Mrs. Ralph A. Wilson of Chesterfield road is chairman of the dessert party scheduled by the Detroit Osteopathic Women's club at the Detroit Ingleside club on Jan. 27. Among those assisting Mrs. Wilson will be Mrs. George E. Ranton of Lathrup. The party will benefit a Nurses' Scholarship fund founded three years ago by the five Osteopathic Auxiliaries of the Detroit area. Six scholarships will be available to young women of the area during 1953.

Three Flags chapter, D.A.R., met at the home of the regent, Mrs. LeRoy Hooper, Corp. John Hooper, recently home from Korea, showed movies of Japan and Korea. Luncheon was served to Mrs. Robert Vint, Mrs. Harry Alger, Mrs. Lee Stowell, Mrs. James Wicher, Mrs. Frank Gouldberg, Mrs. Conrad Bloom, Mrs. William Arveson, Mrs. Richard Larges, Mrs. Harold Hill, Mrs. Wayne Thomas and Miss Jean Wellman and Mrs. Verne Salsburg. Miss Barbara Gaydos was selected as page for the chapter, and will attend the state conference in March.

Mrs. George Ranton of Lathrup Blvd. was hostess at an afternoon party to 25 guests who are men-

January 22, 1953 THE BIRMINGHAM ECCENTRIC Page 5

Members of Chapter A V of the P. E. O. were Mrs. Ralph Lindberg and Mrs. Sisterhood. Assisting the hostess Gaylord Knudson.

Telephone  
Lincoln 2-0553-4  
Jordan 4-6578

**Fred Burton Abstract Company**  
Abstracts, Title Insurance, Escrow

23880 WOODWARD AVE.  
PLEASANT RIDGE

For Fast Service On  
**AUTO INSURANCE**

Call Your Friendly Citizens Man  
**AL STROM**

The **STROM CO.**  
Woodward-14 Mile Rd.  
LI 4-1111

**BEAN SOUP**  
1 cup dry Yellow Eye Beans  
Butt-end of ham  
1 teaspoon pepper  
2 qts. boiling water  
2 carrots, sliced  
2 onions, sliced  
2 potatoes, sliced  
1 teaspoon salt  
Cover beans with cold water and soak overnight. Add other ingredients. Cook slowly until beans are tender. Add more water if necessary. Serve with beans whole, mashed, or rub mixture through a sieve and season, adding hot water if too thick. Serve topped with lemon-cakes. Serves 8.



**LOOK AT THIS ONE CAREFULLY . . .**  
*it's PACKED with value!*

Here is a delightful ranch home complete in every detail . . . even, to the appliances you need for modern living. 2 oversize bedrooms, spacious library, kitchen with breakfast area. Situated on 200 x 325 ft. landscaped corner midway between Pontiac and Birmingham. And with this house, you get—washer, dryer, refrigerator, range, carpets, drapes, storms and screens . . . everything goes. Low taxes and heat costs makes it doubly attractive. Call us today! It's priced for your budget.

Phone MIDWEST 4-3232  
JORDAN 4-5728  
For your personal inspection

**BENJAMIN & STEPHENS, INC.**  
REALTORS  
259 So. Woodward, Birmingham, Michigan

**Wintertime Efforts Result In Preparedness for Spring**

There are dozens of odd jobs that can be done now to avoid the unexpected that usually faces gardeners each spring. What will probably seem like an almost endless winter to the ardent gardener can provide an excellent opportunity for gardeners to get tools in shape for spring work.

Seed catalogs can be sent for and studied to determine what varieties will be used in the garden next spring. It's also time to study the results of your past year's gardening efforts. Why did some crops do well, while others failed?

Did you use the right insecticide, the right variety, plant too thickly, or at the wrong time? Many other reasons could be found, but whatever they are, they're of little value unless they're translated into the 1953 gardening plan.

Other suggested jobs for the gardener include ordering fertilizer, cleaning dusters and sprayers, and repair of hotbed or coldframe sash.

**TYPEWRITERS ADDING MACHINES REPAIRED**

New and Rebuilt Typewriters For Sale—Rentals

**Birmingham Printing**  
369 EAST MAPLE • MI 4-4740

Townsite association elected the following officers for the coming year, president, Clayton Delmers; vice president, David Anderson; secretary, alter Collins; treasurer, Claude Porter; recording secretary, Mrs. Franklin Porter. Department chairmen are, building restriction, David Anderson; youth activities including Junior League, Cub and Boy Scouts, Ernest Coverdill; water, Arthur Greene; roads, Nelson Kimberly; drains, Arthur Mitchell.

Dinner will be served in Fellowship Hall of the Townsite Community church on Tuesday, Jan. 27 at 7 p.m. Dr. Waldon E. Cole of the First Congregational church of Detroit will be the guest speaker. His subject will be "The Fast Pace of Modern Life." Presiding at the dinner will be Nelson Kimberly. Dinner committee includes Mr. and Mrs. Frank Edwards and Mr. and Mrs. Kenneth Faraham. For reservations call the church.



**COMMANDING VIEW**

A perfectly charming three-bedroom ranch home, with an acre of land, high on a hill, affording a sweeping view in every direction.

Attractively decorated living room with fireplace  
Separate dining area  
Glazed and screened porch-breezeway  
Pine-paneled basement with fireplace  
Paneled breakfast room

Excellent condition, inside and out. Full storms and screens, Frigidaire automatic washer included. \$25,000.

**WATT, MANUEL & SNYDER, Inc.**  
Realtors

Robert F. Watt  
298 S. Woodward  
Birmingham

Ralph Manuel  
Birmingham

M. E. (Shorty) Snyder  
Midwest 4-6300

**ENCHANTING VIEW**

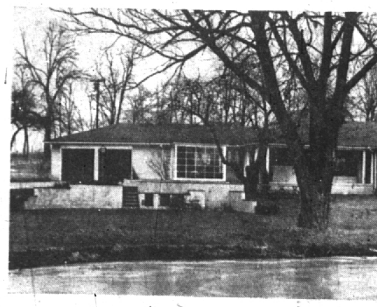

Far enough out (yet not too far). One can even get away from Birmingham's own hustle and bustle. This peaceful valley and comfortable home will make you forever conscious of the beauty of the Western sun.

Tennessee ledge rock fireplace wall in living room.  
Delightful library. 2 bedrooms. 2 baths.  
Adorable kitchen, breakfast bar. G-E Dishwasher, Disposal.  
1st floor Activities room. Tiled terrace, barbecue.  
Approximately 1 1/2 acres. Carpeting. Drapes.

Almost new, here you can find years and years of comfort for only a modest maintenance cost and low taxes. Owners have moved South so we can show it to you any time. The price makes it especially interesting at \$35,500.00

**SNYDER KINNEY & BENNETT INC. Realtors**

239 S. Woodward  
Midwest 4-7000

\*Circles 1, 2 and 3 of the Women's Association of the Townsite Community church will meet on Jan. 29 Thursday at 12:30 p.m. in Fellowship hall for a combined meeting. Luncheon will be served with Mrs. Arthur Sumner, chairman, assisted Mrs. Nelson Kimberly, Mrs. Harry Dale and Mrs. Claude Porter.

Mrs. John Jones of Goldengate was hostess to her bridge group last week at her home. Following dessert, cards were played with Mrs. George Paige, Mrs. Clark Miller, Mrs. Robert Dyer, Mrs. Mrs. Clara Smith, Mrs. Norman Iversen, Mrs. David Stuart, Mrs. David Brown, Mrs. Louis Toussaint, Mrs. Robert Bailey, Mrs. Harry Dalley and Mrs. James Wicher filling tables.

**MAKE YOURSELF BURGLARY-PROOF**

Crime records show big increases in burglaries everywhere. We can't keep burglars away from you, but we do offer insurance against Burglary, Theft and Robbery that will make you really "burglar-proof" as far as loss of your money or property is concerned.

**THE McCLELLAN AGENCY**

Rm. 245-247 Bridge Building  
MI 4-2860

FINANCIAL SECURITY IS SECOND ONLY TO HEALTH

**ON A WOODED HILLTOP**



A sprawling, delightfully captivating ranch home situated high atop a contoured hill and nestled among giant trees . . . one of Bloomfield's loveliest residences invites your attention.

COME SEE THE . . .

- Very unusual Living Room . . . beamed ceiling . . . pegged floors . . . sunny alcove . . . paneled fireplace
- Charming different Dining Room overlooking the valley . . . beautiful barrelled ceiling
- Imaginative Kitchen . . . Breakfast nook . . . Dishwasher, stove and refrigerator
- 3 Bedrooms and over-sized color-tiled Bath (stall shower and tub) on first . . . attractive, dormered Bedroom and enormous storage space upstairs

You'll be impressed by the breath-taking setting and the truly superb construction . . . and the decor and plan. Only a year old . . . Vaughan School . . . a selected neighborhood. Let's see it today!

CALL

**MAX BROOK INC. REALTORS**  
ESTABLISHED 1915

300 S. Woodward Ave. Midwest 4-6700

**NATIONALLY KNOWN New In Michigan**

**Great Lakes Water Improvement Co.**  
1335 N. Woodward, Birmingham

Featuring  
**AUTOMATIC ONE-VALVE WATER SOFTENER**

It's The All New Hydro-Matic Softener For Cottage, Home, Farm, Mansion

Serving Every City, Village & Rural Area in Oakland and Adjacent Counties

F.H.A. Terms Available

Call for Complete Information  
Phone  
**MI 4-2551 or MI 4-3324**