

IF SHE SEWS... be sure to see our GIFTS

Biggest selection of sewing gifts in town... such sensible prices, too. And remember, this Christmas and every day throughout the year, you'll find everything for the woman who sews right here at your SINGER SEWING CENTER!

HERE ARE JUST A FEW OF THE MANY GIFTS WE OFFER

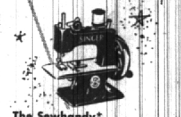

The Sewhandy*
A real chain-stitch Singer sewing machine... just a boy. Safe... ideal for teaching girls to sew... **12.75**

Scissor Set
Finest quality 7" Dressmaking Shears, 6" Sewing and 3 1/2" Embroidery Scissors in beautiful stued, lined case... **8.95**

SINGER Sewing Book
A complete guide to home sewing in one volume 272 pages, over 1000 illustrations. **3.95**

Priscilla Sewing Box
A handy, handsome box for all her sewing gadgets. Beautiful plywood in maple, walnut or mahogany... **2.98**

SINGER SEWING CENTER
177 W. Maple MI. 4-0050
DON'T FORGET MEN'S NIGHT
DECEMBER 7th

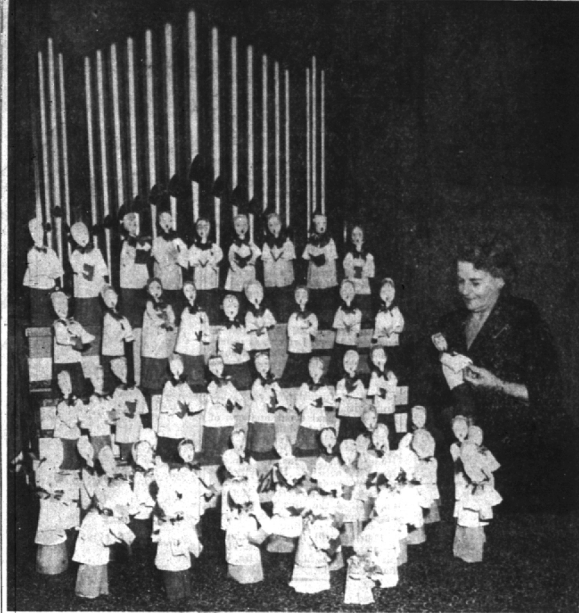

PEGGY M. GLAVE REVIEWS SPECIAL CHRISTMAS CHOIR SHE CREATED
Crepe paper choirsters are annual holiday project (Eccentric Staff Photo)

'Make Believe' Cruise For Hills
Pi Phi Alumnae
Bloomfield Hills Alumnae of Beta Phi will usher in the holiday season with a Christmas party at the home of Mrs. P. H. McKinney on Puritan. Members of the committee for the meeting at 7:45 p.m., Dec. 8, will be Mrs. Philip Detjmer, Mrs. Noel Haberlust and Mrs. Mark A. Richards.

Members and guests will be taken on a "Mediterranean Cruise" by Mrs. A. J. Daley, who will show slides of a recent trip.
Two Pi Phi bridge groups met for bridge and dessert on Wednesday. Mrs. A. J. Daley was hostess to the afternoon group, while the evening club met at the home of Mrs. Kenneth Conn.
Any members interested in monthly bridge, either afternoon or evening, may contact Mrs. Edwin L. Karpick of Johnny Cake Lane, Southfield.

Mrs. Westlake To Lead BJWC Christmas Carols
Carol singing directed by Mrs. Merle Westlake will be the highlight of the Birmingham Junior Woman's club meeting Dec. 8. Mrs. John F. Stiff, 1452 Henrietta street will be hostess at 8 p.m. Assisting her will be Mrs. James P. Lowman and Mrs. Arthur P. King.
Mrs. Westlake formerly sang with the Cranbrook choir while attending the Cranbrook Art academy.

Woman Makes Own 'Christmas Choir'

By ALICE E. MORGAN
We are all familiar with the special choirs which highlight Christmas services in churches throughout the land, but few of us have a choir all our own.
Mrs. Peggy M. Glave, receptionist at the Manley Bailey funeral home, not only has her own 60-voice choir, she makes it.
Each year she assembles a group of the red and white robed "boys and girls" and, as the Christmas season approaches, places them along the stairs leading up from the main hall. The display has gained wide attention in Birmingham and every year more and more people drop by to admire the little figures.
Mrs. Glave said the idea came to her one night as she lay in bed, unable to sleep. The details were so clear to her that she immediately made one of the figures before the idea could escape her.

SHORTLY AFTER this she saw the same suggestion for holiday decorations written and pictured in a magazine article.
"It was nearly ten years ago that this happened," she said. "The idea must have been 'in the air' and I just happened to 'receive it'."
"Since that time I have made well over two hundred of these little boys and girls."
Mrs. Glave gives many of them away, mostly to hospitals and other institutions where they can bring a ray of Christmas joy to the unfortunate. This year, she estimates, about 25 have been given to members of her family and friends.
The gowns consist of a red skirt, white apron and tiny green bow tie, all mounted on the cone which forms the central part of the figure. Heads, arms and hands are made separately, with the arms and hands thrust through small sleeves and clasping miniature song sheets.
THE MOST outstanding thing about Mrs. Glave's choir is the expressions written on the singers' faces. No two are alike.
Some of the singers wear glasses, some look down at the books, others apparently know the pieces well enough that they can look upward, and even sing with their eyes closed, letting the music carry them to their own private world of sound.
Hair tones are as varied as those of any choral group—dark brown,

and as a group I think they look quite nice. They wear really smart close examination, but their little red and white robes and earnest little faces do have a certain charm."
Manley Bailey indicated the green-carpeted stairs. "When Christmas comes we have them standing on the steps," he said, "and with the white background of the woodwork they look pretty nice."
"A LOT OF people see them, tell their friends, and the first thing we know folks are dropping in just to see Mrs. Glave's choir."
"I think it's wonderful that Mrs. Glave does this and am proud that so many in Birmingham are interested enough to stop and see them."
"During the early part of the holiday season we have them in an upstairs room, placed against the background of some pipes from a small organ we used to have."
"People come in to see them there and later to see the display on the stair case. This year we want to have it even more attractive with two larger figures outside by the lawn light."

FEATURING

Michigan's most modern and convenient
Dry Cleaning Service in the Birmingham vicinity. RADIO DISPATCHED DRY CLEANING service with Del-Ray quality cleaning. For service, convenience and quality

TODAY — CALL

Del-Ray

FE 2-2421 FE 2-7352

DISPLAY—CLASSIFIED DIRECTORY OF SERVICES

QUALITY BUILDERS
WALTER H. DESIMPLE and SON
GENERAL CONTRACTORS
30 years of satisfied customers
Residential and Commercial building
Specializing in Birmingham and Grosse Pointe areas.
Midwest 4-8151 Jordan 4-6674 Tuxedo 2-8219

OPEN EVENINGS 'TIL 9
TELEVISION SERVICE
Car Radio Specialists
MI 4-8705
Trained technicians assure you of satisfactory service uninterrupted TV viewing.
ELECTRONIC SERVICE CO.
580 S. Woodward Open 8 a.m. to 9 p.m., Sat. to 5

ELLIOTT FURNITURE COMPANY
Located on East Side of Dixie, 1/2 Mile South of Waterford
FINEST UPHOLSTERING
Our thirty years in Pontiac is your guarantee of satisfaction. Our upholstering craftsmen are experienced tradesmen qualified to reupholster and restyle, if necessary, your most treasured pieces. Reupholstered furniture may also be refinished in our complete cabinet and finishing department. Slight additional charge for refinishing. Our material and fabric selection is complete.
CUSTOM MADE FURNITURE
5390 Dixie Highway Phone Orlando 3-2641

"Personality" GLASSES
Eye Examinations
Glasses Fitted
WE OFFER FRAMES THAT FLATTER FACIAL FEATURES
Formerly associated with Square Deal Miller, Detroit, in Optical Dept., as Manager and Optician.
Norman R. Becker, O. D. And Staff
MI 4-0614
219 E. Maple

BIRMINGHAM BLUE PRINT AND SUPPLY CO.
W. S. McAlpine, Prop.
Chas. G. Anderson, Mgr.
• Blue Prints • White Prints • Photostats • Transparencies
QUICK SERVICE
while you wait—no pickup & delivery
Ph. MI 4-3738
Located in Birmingham (Opposite W. S. McAlpine, Prop. 425 S. Woodward)
Open Weekdays & Saturday A. M.
WE AIM TO PLEASE
Operator of 20 Years Experience

FIRE EXTINGUISHER RECHARGING
FREE PICKUP AND DELIVERY
Phone MI 4-2925
CRAIG APPLIANCES, INC.
112 S. WOODWARD

POTTER Moving & Storage Co.
136 Brownell
Phone MI 4-1612

no. 1 specialist in storage!
APPLIED VAN LINES, INC.
No. 1 on U. S. Highways—No. 1 in Service—No. 1 in Your Community

SCREENS and STORM SASH FLUSH DOORS
• Combination Doors and Windows • Cupboard Doors and Drawers • Pipework—Etc. Detail Lumber
WOODCRAFT CO.
1184 Grant MI 4-0424

TYPEWRITERS ADDING MACHINES REPAIRED
New and Rebuilt Typewriters For Sale—Rentals
Birmingham Printing
369 EAST MAPLE • MI 4-4740

RHEUMATISM?
Try new Alpha Tablets. They contain alfalfa plus the best known pain relieving ingredients. 100 Alpha Tablets \$2.00 at your drugstore or call KE 3-4119.

PECK'S Cash and Carry
Plain Dresses, Suits, Topcoats. **\$1.50**
CLEANED and PRESSED
For Delivery PHONE MI 4-7724
WOODWARD—NEAR MAPLE

A HEARING AID Is A Fine CHRISTMAS GIFT
For A Parent
S. J. Basden, 968 Purdy
Phone MI 4-1395

INSURANCE - BONDS THE BIRMINGHAM AGENCY
INSURANCE FOR EVERY NEED
Phone MI 4-2422
106 S. Woodward - Birmingham
Chas. B. Rosdahl, Owner
Dorothy P. Peterson
AFTER we SELL we SERVE

For Winter PROTECTION have your car winterized NOW!
★ ★
Firestone TIRES
★ ★
BOB ADAMS SHELL SERVICE
Hunter at Maple MI 4-9750

Thatcher Patterson & Wernet
Oakland County's Oldest Insurance Agency
609 Community Nat'l Bldg.
Pontiac FE 2-9224

GLENN WING POWER TOOLS
• Atlas • Delta • Porter-Cable • Shopsmith • DeWalt Saws
1137 SOUTH WOODWARD Five Blocks North of 14-Mile Rd. BIRMINGHAM, MI 4-0414
Daily 8 to 6:00—Fri. 8 to 8:00

JOHONNOT TREE SERVICE
Degree in Forestry, M.S.C.

Gauker Storage Co.
You are Cordially Invited to Inspect
OUR MODERN STORAGE
Built Especially to Store Household Goods
LOCAL AND LONG DISTANCE MOVING
9 Orchard Lake Ave., Pontiac, Mich.
Dial "O" ask for Enterprise 6305

STERNAL'S for WHIRLPOOL WASHERS AND DRYERS
FREE CUSTOMER PARKING
In Rear of Store
Open Friday evening to 9:00

Birmingham LOCKSMITH Service
Midwest 4-7939
DAY AND NIGHT
CITY-WIDE SERVICE
Auto-Home-Office-Luggage
256 S. Woodward

COMBAT "DUTCH ELM"
by trimming—since elm bark beetles lay eggs on dead limbs only. (DISKASES DIAGNOSED)
All phases of Tree work.
PHONE LI. 2-8132
Days or Evenings

TIME TO PLAN YOUR WEST INDIES CRUISE
Over 100 Cruises, From 8 to 28 Days, \$145 to \$785 and up
For details ask your
BIRMINGHAM TRAVEL SERVICE
MI 4-5711 379 Hamilton

Looking for Something?

ELECTRIC SUPPLIES

FOR HOME OR BUSINESS NEEDS
LOOK IN THE 'YELLOW PAGES' OF YOUR TELEPHONE DIRECTORY

Do You Have A BED-WETTING PROBLEM?
We have the cure for this!
SHAIN'S
REXALL DRUG STORE
105 W. Maple MI 4-2121

Lawrence E. Smith
Landscape Design and Construction
135 N. WOODWARD in the Wilson Building
Phone MI 4-2036

NO NEED TO GO ROOTIN' AROUND.

FOR A REALIBLE BUILDER
to build your new home. Call the Henderson home builder. You can rely on our experience to build a home that is guaranteed to satisfy in every way.
HENRY M. HENDERSON
CUSTOM HOME BUILDER
AND REFINISHER
1591 WARWICK DETROIT 23
Phones VE 61847 or VE 61833

HEARING AIDS and BATTERIES
for ALL MAKES
Make Inquiry at Our Store and Get All of the Details
MI 4-2121
SHAIN'S
DRUG STORE
105 W. Maple