21 Commercial Property

1½ ACRES ZONE LIKE INDUSTRIAL railroad siding. Located 575 Eton. MIdwest 4-6133.

BIRMINGHAM

ZONED BUSINESS, 10 room house on nice cor. lot, 1 block W. of Woodward. BUSINESS A. Suitable for conversion to income or to bus. offices. Excel. investment for future mult. dwelling site. Immed. possession. Terms.

WATT, MANUEL & SNYDER
298 S. Woodward, B'ham. MI 4-6300

22 Wanted to Buy—Real Estate

WANT TO SELL?

YOUR FARM, YOUR BUSINESS? You'll get assured action through continuous local and Nationwide advertising in our Coast-to-Coast Journal. Definitely, "Realtor Partridge is the bird to see." Constantly and faithfully seeking buyers of farms and businesses for you. List yours now. No cost to you if we don't sell it.

WARD E. PARTRIDGE, REALTOR
43 W. Huron St., Pontiac, FE 2-8316 (39)

23 For Rent—Office Space

OFFICE, NEWLY DECORATED, IN Fox & Hounds Bldg.—Bloomfield Hills. Call Trinity 5-6234.

24A For Sale—Cemetery Lots

WHITE CHAPEL 6-GRAVE SHADED lot, gorgeous location midst pines, between polar bear and mausoleum. Will sacrifice for immediate cash. Make an offer. MIdwest 4-0597.

26 Wanted to Buy—Houses

IN BIRMINGHAM VICINITY, WANTED a four or five bedroom home with 3 baths and library, near school and transportation, not over 15 years old for around $50,000. Have cash client. Call Bob Cantor, UNiversity 1-4300. Elmer Clark Real Estate.

Listings of Birmingham Homes
WANTED FOR OUR MANY PROSPECTS' needs. If you need immediate action we'll buy your equity.
THE STROM CO.
Woodward-14 Mile Rd. LI 9-3600

29 For Sale—Houses

3 BEDROOM BRICK, SEPARATE DINING, natural fireplace, oil heat, garage, close to schools, shopping, buses. $14,000. Will take land contract. MIdwest 4-0273.

COUNTRY LIVING

BEAUTIFUL COLONIAL HOME, COMPLETELY redecorated inside and out; outskirts Walled Lake; 4 bedrooms, bath, lovely enclosed porch upstairs, modern kitchen, room for laundry, lavatory, fireplace, large enclosed porch down, oil heat, large corner lot with shade trees. Must be seen to be appreciated. $25,000. Market 4-1213 or 4-1293.

STANLEY BOULEVARD, FIRST BLOCK south of Lincoln, 1½ story brick, 5 rooms first floor, easy to finish third bedroom on second floor. Screened terraced porch, 1½-car garage, recreation room, storms and screens, $17,750. Immediate possession. Carl Plumhoff, Realtor, MIdwest 4-1828; VErmont 5-1839.

BEVERLY HILLS
$22,900

WEST OF SOUTHFIELD, RANCH WITH spacious living-dining combination, 3 bedrooms, 2 baths, lovely kitchen with Thermador oven, covered terrace, 2-car garage.

FRED BLACKWOOD CO.
JORDAN 4-6299 MIDWEST 4-8600

FOR SALE METAMORA AREA. 10 acre estate, 3 bedroom ranch-type house with garage attached. Small barn, private lake, live stream, 40 Pine trees, 50 fruit trees. John M. Gark. 54 Hovey Street, Oxford, Michigan. (39)

5 ROOM BUNGALOW, NEWLY CARPETED living room and dining room, Newly decorated inside and out, tile kitchen and bath, water softener. (near school), MIdwest 4-9209.

NEAR QUARTON SCHOOL, 3 BEDROOM ranch type, full basement, large porch, gas heat, $17,500. Call owner, Midwest 4-1646. (39)

NEAR ADAMS SCHOOL IN THE TREES. 704 and 790 Mohegan. Large 3 bedroom colonials with separate dining rooms, beautiful kitchen-breakfast room combinations, with dishwasher and disposal, GE gas air conditioning, covered porches.

795 MOHEGAN, 3 BEDROOMS UP with den down.

NEAR QUARTON SCHOOL, 928 CHESTERFIELD. 1½ story, 2 bedrooms and bath up. Bedroom, bath, and panelled den down. Large living room, dining room and nook in kitchen. On wooded lot 95 x 200 ft.

KASSABIAN BLDRS.
474 N. Woodward MI 4-1200

BIRMINGHAM
$1,900 DOWN

CHAPIN, FIRST BLOCK OFF WOODWARD. 2 bedrooms, excellent condition. Close to transportation, schools, and shopping.

FRED BLACKWOOD CO.
JORDAN 4-6299 MIDWEST 4-8600

HOMES FOR CHRISTMAS

$10,500
FOR A 2 BEDRM. HOME WITH ATTIC for future room. Automatic forced air heat, softener, convenient to school. $2300 down.

$11,950
SPARKLING NEW—2 BEDRMS. with knotty pine dinette, gas F.A. heat, corner lot, 2 car garage, $2,900 dn.

$16,500
NEW FACE BRICK 3 BEDRM. ranch. Tile vanity in bath, knotty pine breakfast nook, gas F.A. heat. Model open 1-7 daily. Maple, block west commuter station.

$18,900
SOUTHFIELD NEAR 14-MILE, CUSTOM face brick ranch with stone fireplace on 75 ft. lot.
For appointment to see interiors call

The STROM Co.
Woodward-14 Mile Rd. LI 9-3600

POPPLETON ROAD, 996, ATTRACTIVE new Cape Cod, 5 bedrooms, 2 baths, 2-car garage, $32,500. Open Sunday, 2-6 P.M.

WALLACE AVENUE, 724. NEW ONE-floor Cape Cod. 2 bedrooms, a real buy at $14,200. Open Sunday 2-6 P.M.
HUBBARD & HUBBARD
Builders of fine homes for over 40 years
Vermont 7-8500 or call your Broker

BIRMINGHAM, NEAR COMMUTER, face brick, gas AC, basement, landscaped, fireplace, carpeting, tile features, covered terrace, 2 bedrooms down, unfinished upstairs, storms, screens, 1½-car garage, $16,990. Owner. Midwest 4-0851.

BEVERLY HILLS, 4324 ARLINGTON, by owner, large 3 bedroom Colonial, carpeted throughout. Separate dining room, natural fireplace, dishwasher and disposal, large closets. First floor lav. Screened porch, partially finished recreation room and garage. $23,500. Liberty 9-3892.

2227 DORCHESTER. BY OWNER. Brick ranch, 3 bedrooms, separate dining, natural fireplace, new carpeting and drapes, 1½-car garage, storms and screens. Yard fenced. Walking distance to commuter. MIdwest 6-0154.

BLOOMFIELD VILLAGE
BUY FROM OWNER

EXCEPTIONALLY LOW TAXES, SAVE $300 to $600 yearly. Most highly developed. 7 rooms, 2½ baths, plus large knotty cedar television room, screened summer terrace. Average of four appraisals, $45,000. Transferred to Cleveland. Best offer over $41,000 gets this beautiful home. 490 Tilbury Road. MIDWEST 4-7252

BLOOMFIELD VILLAGE. ALL NEW brick center-hall Colonial. 3 very large bedrooms, 2½ baths, large dining room, breakfast nook in ideal kitchen. Every new feature throughout. Fireplace in recreation room. Custom-built 1951. Immediate possession. MIdwest 4-8465.

2-BEDROOM BRICK VENEER, GARAGE, fenced back yard, full basement, gas heat, disposal, carpets and drapes, storms and screens, Pierce Street, north of 14 Mile. By owner. MIdwest 4-2749.

29 For Sale—Houses

BLOOMFIELD VILLAGE, 3 BR BRICK colonial, library, powder room, 2½ car G. $45,900.00.

LATHRUP TOWNSITE, 3 BEDROOM brick ranch, beautiful rec. rm. 3 car att. G. ¼ acre $34,000.00.

3 BEDROOMS, RADIANT OIL, 2 CAR att. G. Alum. self storing screens, $18,500.00.

3 BEDROOM BRICK RANCH, BASEMENT, gas ht. $16,300.00.

2 BEDROOMS, DEN SUITABLE FOR bedroom, large living room with fireplace, oil, garage, $13,750.00.

COMFORTABLE OLDER HOME, LARGE rooms, 3 bedrooms, gas, 2 car G. $13,200.00.

2 BEDROOMS, BUILT 1950, OIL, ALUM. S. & S. unfin. 2nd. fr. $12,500.00.

UNION LAKE HOME, FURNISHED, 3 bedrooms, 63' lake frontage, large screened porch. $15,000.00.

ANN ARBOR, 3 BEDROOM BRICK, REC. rm. 2-car garage, gas ht. will exch. for Bham. home.

KURTH REAL ESTATE
MIdwest 4-7676

LEAVING CITY

LR 12 x 23' WITH FIREPLACE, DINING room 12 x 15', large bedroom & half bath down; 3 bedrooms & bath up; huge closets, oil, garage. $16,800.00. Will sell on land contract.

KURTH REAL ESTATE
MIdwest 4-7676

BEHOLD
ASSUME THIS LIBERAL G. I. LOAN
$6,000 DOWN

A MOST ATTRACTIVE 2 BEDRM one floor home, only 3 yrs. old. Fireplace in the large Living Room, big Dining "ell", first floor laundry, all metal kitchen. $6,000 down to a 4% G.I. loan and $85 per month.

NEAR THE COMMUNITY HOUSE
PIETY HILL

REMODELLED MICHIGAN FARMHOUSE near the Community House. 7 rooms and bath with gas heat. White picket fence. Only $12,900.

JUST OUTSIDE THE CITY
LOW TAXES
PLENTY OF ROOM!

JUST OUTSIDE THE CITY. A large roomy house with gas heat, 4 bedrms, library, full basement, 87 ft. lot. Near transportation. Only $22,500.

MAX BROOCK INC
300 S. Woodward MIdwest 4-6700

CLIFF HOUSE

HIGH ON A HILL—BREATH TAKING panoramic view of hills and valleys of Bloomfield nestles this outstanding achievement of contemporary architecture. The finest of cabinet makers worked on the interior finish, decorated by one of the most creative designers. Kitchen is perfection, every bedroom has a relaxing view. Please call now for your appointment to see this new house.

TRADITIONAL STYLE RANCH

ENTERTAINING? LARGE FAMILY? Mother-in-law? This home can accommodate all in true luxuriousness. Located in the heart of Bloomfield Village. (Under $45,000.00). Call now for appointment.

JOHN
CHIERA
CO.
750 So. Woodward
MI 4-8200 JO 6-3978

FIVE-ROOM BUNGALOW with possession in 30 days! This home is in tiptop condition. Newly decorated, carpeted, full basement and near center of Birmingham shopping center. Walk to church or school. $13,500.

AT $13,000—this two-bedroom, 1½ bath house has lots of "Extras". All-tile floors, incinerator, patio and cyclone fenced backyard are included. The 60 x 120' lot is nicely planted and a tool shed in back makes for easier gardening with equipment close at hand. There is a pull-down stairway leading to plenty of storage space. School bus service is at the corner. We can show it today! Will consider offer.

THE MOST FOR THE LEAST! Large living room with fireplace, full dining room, three bedrooms, unusually large closets. Ideal location for schools. $14,500.

CUTE AS A BUTTON is this story and a half 3 bedroom brick home. Situated on a corner lot it will sell fast at $15,000. Walk to a good school.

ME BUILD—WHY?—When a local builder designed and built this beautiful ranch for himself. Brick construction, breezeway and attached garage situated in an attractive neighborhood. Priced at $23,500 as owner is leaving the city.

A NEW LISTING AT $24,500! This lovely 3 bedroom brick ranch home is located close to the train station. The LR has a fireplace and picture window, there is good-sized dining ell and eating space in the kitchen. Nice lot and attached two-car garage.

THIS BEAUTIFUL contemporary one-floor home overlooks Wing Lake. It has two huge bedrooms, activities room, library, carpeting, draperies and dishwasher. Outdoor entertaining will be a pleasure on the large, handsomely-landscaped lot and cooking will be easy with the lovely outdoor barbecue. See it today at $37,500.

OPEN 9 AM TO 9 PM
BENJAMIN & STEPHENS, INC.
MIdwest 4-3232 JOrdan 4-5728
259 S. Woodward, Birmingham, Michigan

BIRMINGHAM

NEAT AS A PIN 3 BDRM HOME HANDY to Woodward transportation. Large LR, sep DR, full basem. Gas heat, garage, storm., screens. $11,000.

WELL MAINTAINED 2 BDRM. BUNGALOW on a nicely landscaped lot. Aluminum siding. New hot water heater & softener. Full storms & screens. $11,600.

FACE BRICK, 3-BDRM COLONIAL ON corner lot, near Adams school. Large LR, sep DR, brkfst rm, 1st fl lav. Carpets, storms, screens, 2-car gar. $18,750. Immediate possession.

COUNTRY ESTATE

BEAUTIFULLY RESTORED FARMHOUSE, 3 bdrms, 2 baths, library, 3 fireplaces, 2-bdrm guest house, 40' swimming pool, badminton ct. Orchard & arbor, 11 acres, Rochester's beautiful countryside. $53,500. Terms available.

WATT, MANUEL & SNYDER
298 S. Woodw. B'ham MIdwest 4-6300

THE EXECUTIVE

FOR THE COUPLE WHO LOOKS FOR the two basic necessities in the purchase of a home.
(1) Well built, 3 bedroom home reasonably priced.
(2) A good location—Location insures your investment—Location helps you NOW.
Call now for appointment to see this new home. $20,900.00

BEST BUY

PLEASANT WALK TO RAILROAD STATION, Adams School, Public playground; 3 bedrooms, attached garage, and beautifully decorated $18,900.00

JUST MARRIED?

HERE FOR THE FIRST TIME IS A true honeymoon cottage. Quiet shaded street—quaint design. (The lowest of down payment) $9,350.00

JOHN
CHIERA
CO.
750 So. Woodward
MI 4-8200 JO 6-3978

BLOOMFIELD VILLAGE

324 GLENGARY ROAD. CHARMING new 3 bd. rm. Colonial, deluxe kitchen, lge. mahogany TV rm. with ranch plank floor. Nearing completion. Buy now. Be ready for Christmas. Open Sunday and by appt. A. F. Boening, Bldr. MIdwest 6-0117.

29 For Sale—Houses

BY APPOINTMENT
IN BIRMINGHAM'S
EXCLUSIVE RESIDENTIAL SECTION

EXCELLENT BRICK COLONIAL FAMILY home. Attractive living rm., separate dining rm., lavatory, kitchen with large breakfast nook, screened porch, four light and airy bedrooms, two tiled baths, 2-car attached garage. Call for information and inspection.

BLOOMFIELD HILLS

A RAMBLING ONE FLOOR HOME ON approx. 3 beautifully landscaped acres. A few minutes to schools, churches, rapid transit, shopping. The living rm. is 18 x 28; a large library, 3 bedrooms, 2½ baths, patio with outdoor fireplace. Many other attractive features. Price $39,500. Terms. Call for further information.

FAIRFIELD

COMPARE THIS FINE THREE YEAR old colonial brick home with others in the area and you will find this top value. Offering an excellent family neighborhood of recently built homes. Large living rm.—fireplace, three bedrooms, den, 1½ baths, 2 car garage, gas heat, fenced yard. See this for only $26,500.

RANCH HOME
OPEN DAILY
1-5

JUST COMPLETED, QUALITY BUILT. Cheerful living rm., dining "L", two corner bedrooms, 2 beautifully tiled baths, panelled activities room with barbeque grill, 2-car attached garage, full basement, overlooking golf course. Follow open sign located on West Maple, first block west of Lahser.

GEO. E.
MARKLEY, INC.
460 W. Maple MI 4-1222

ONE OF THE BEST OF BIRMINGHAM'S older residences, brick, hot water heat with oil. Large liv. rm., fireplace, din. rm., sun rm., den, breakfast rm. kitchen on first; 5 bedrms, sleeping porch on second. Near Adams School. Lot 112 x 135. Owner leaving city. Quick possession.

LOUIS HASCALL CO., REALTOR
MI 4-7474 (40)

IN BY CHRISTMAS, 3-BEDROOM OLDER home, pleasant neighborhood, gas furnace, $12,900. Terms. MIdwest 4-2193.

BRICK RANCH-TYPE HOME, 5 ROOMS, attached garage and breezeway, 2 acres, fruit trees, oil H.A. heat, natural fireplace, near 14 mile and Northwestern Highway, $16,900, 31117 Glenmuer Road, MAyfair 6-3079.

AAA QUALITY

A BOMB COULD DROP & YOU WOULD still be safe in this beautiful home of 5 bedrms, 3 baths, plus servants quarters along with the many other refined features in a high class section of B'ham. $42,750.

A COLONIAL OF REAL DISTINCTION & discriminating charm having 3 bedrooms, 2 baths et al appointments in harmony with the best $52,000.

A MOST ATTRACTIVE UNUSUAL LAYOUT having master bedrm & bath on 1st et al family bedrms up, servants quarters & garage attached plus guest house, wooded lot, nr Cranbrook, $67,500.

ALSO OTHER 2, 3 OR 4 BERDM homes in price range down to $7950.

JOHN KNECHT, Realtor
1692 S. Woodward MI 4-4600

31 For Sale—Real Estate

ATTENTION:
GM TRANSMISSION
PERSONNEL

FOR ANN ARBOR REAL ESTATE, contact The Butts & Swisher Company, Realtors, 214 East Washington Street, Ann Arbor. Phone Normandy 3-0501. (42)

32 For Sale—Household Goods

LAURETTA BAER PIANO STUDIO, 279 S. Woodward, Birmingham. Popular and classical. Adults beginners welcome. MIdwest 6-0666. (8tf)

VACUUM CLEANER
FLOOR POLISHER
SERVICE — SALES — PARTS

AUTHORIZED FACTORY SALES AND service on Hoover, Lewyt, Eureka, General Electric, Regina, Westinghouse, and others. Prompt service with free pick up and delivery. Work guaranteed.
Free Home Triel on new Cleaners and Floor Polishers. Reconditioned tank and upright cleaners—all prices. Bags—Belts—brushes—Attachments, etc. for most cleaners. Phone MIdwest 4-2525 for Free Home Trial or Service. Craig Appliances, Inc., 112 So. Woodward Birmingham (21tf)

IF YOU WANT YOUR LIVING ROOM furniture reupholstered or restyled at a reasonable price or covered with beautiful custom made slipcovers. Cash or easy terms. Call Arnold, LI 4-5162 or LI 4-1144 day or night for free estimate and to see sample covers. (35tf)

USED APPLIANCES — REFRIGERATORS, ranges, TV, wringer and automatic washers. Wide selection. Guaranteed. Priced to sell. Hawthorne Electrical Co. MI 4-2200. (35tf)

CUSTOM FURNITURE
REFINISHING
Both Modern and Antique
Gilding Antiquing Bleaching
Let us give you an estimate
H & R STUDIOS
330 West Tienken Road, Rochester
Olive 1-5631
Affiliated with Mildred Smart Antiques (39)

DRESS UP YOUR LIVING ROOM FURNITURE with custom made-to-order slipcovers. Cash or convenient terms. To see wide display of unusual sample covers and get free estimate up to 9 P.M. call Arnold, Lincoln 4-5162 or Lincoln 4-1144. (35tf)

10 CUBIC FT. GAS REFRIGERATOR, good condition. 1948 Counter-top Hot Point dishwasher, used one year—excellent condition. Large Coolerator ice refrigerator, good condition. Call MI 4-7582.

IRONRITE WITH WALNUT CABINET, like new, $225.00. MIdwest 4-3057.

"ORIENTAL RUG. MAGNIFICENT ROYal Sarouk, 11.6 x 17.6, excellent condition. Original cost $1800.00, sacrifice due to change of address. UNiversity 2-3075."

HAMILTON DRYER, EXCELLENT CONDITION, $140. MI 6-1559.

32 For Sale—Household Goods

CLOTHES DRIER, COST $240.00. BENDIX electric, year old, like new, only $89.00. MIdwest 4-6909. (40)

COME TO THE ANNUAL TEA BAZAAR sponsored by Our Lady Queen of Martyrs Altar Society. Sat., Dec. 5th, in the Social Hall at 32460 S. Pierce St. From 11 a.m. til 9 p.m.

MASON & HAMLIN STUDIO UPRIGHT piano, $125.00. 1952 Gibson refrigerator, $95.00; IBM electric typewriter, $125.00. All excellent condition. Office chairs, maple dresser, miscellaneous. 344 West Brown.

COMPTON'S PICTURED ENCYCLOPEDIA—Finest home and school encyclopedia ever built—the ideal CHRISTMAS GIFT. It says "Merrie Christmas" forever. For complete information without obligation, please phone evenings or weekends, MI 4-1317 or MI 4-0912, or MI 4-9423. (38)

MAHOGANY DUNCAN PHYFE DINING room table with three extra leaves and 62" buffet, $75.00. MIdwest 6-1296.

MAHOGANY FOUR-POSTER, PINE framed mirror, white ruffled curtains, 6 x 9 beige flowered rug, brown Spode dishes, MI 6-0049.

GRAND PIANO, MED. SIZE EVERETT; Electrochef stove, upper right oven; Coldspot refrigerator, 4-6 ft, new motor seal and rubber door liner. Antiques—twin maple and pine beds, four poster, waist high, 44 in. wide, extra length, casters; walnut milk safe—Two Country Hitchcock chairs. Ironstone coffee pot. All silk patch quilts—Log Cabin & Crazy Patterns, never used, ready for lining. Paintings, semi nudes — by former B'ham artist. 819 Greenwood.

TURQUOISE WOOL FRIEZE SOFA, good condition, carved wood frame, $35. MI 4-4496.

BIRMINGHAM CHAPTER NO. 220, O.E.S. Christmas Bazaar, December 5, 1953, 2 P.M. 327 South Woodward, Birmingham.

A LIFETIME CHRISTMAS GIFT. KENMORE cabinet electric sewing machine in excellent condition. $65. Call MIdwest 4-1758.

WESTINGHOUSE DELUXE ELECTRIC range. 2 ovens, 2 broilers. Excellent condition. Westinghouse clothes dryer. Both almost new. MIdwest 6-1170.

BARREL BACK CHAIR; DRUM TABLE, mahogany; traverse rod, 9 ft. MIdwest 6-0734.

5 PRS. DRAPERIES, CUSTOM-MADE by Moseley's. Matching bedspread, used two months. MIdwest 4-8533.

ANNUAL TOY SALE
at your
BARGAIN BOX
465 S. Woodward
Starting Thursday, December 3

DELUXE THOR WASHER, $20.00; 12.7 cu. ft. Coldspot freezer, $95.00, excellent condition. MIdwest 6-2535.

MAPLE DROPLEAF TABLE, 6 CHAIRS, Welch dresser, buffet, dinette set; also Duncan Phyfe divan. MIdwest 4-5638, after 7 P.M.

MAHOGANY COFFEE TABLE—GLASS top—perfect condition. New travel iron, $5.00. MIdwest 4-3341.

GRAND PIANO, MAHOGANY, GOOD finish, excellent condition, $375.00 or will trade for good used spinet. Liberty 9-3890.

LOVE SEAT, 63 INCHES, ROSE MATELASSE, excellent condition. 20 x 25 mahogany living room table, with shelf and drawer. MIdwest 4-9869.

IRONRITE MANGLE, $125, PERFECT condition. MIdwest 4-3514.

ADMIRAL TABLE MODEL RADIO-phonograph, table & records. $30.00. MI 4-6446.

RUG—9 x 13'6", BIGELOW, GRAY WITH rose pattern, pad included. MI 6-2438.

POKER TABLE, BLOND, 8 POCKETS, top and pockets green felt lined, used 6 times. MIdwest 4-0739.

4 PAIRS DOUBLE WIDTH LINED draperies, $80, floral pattern on sapphire blue background, never used, cost $200. Newly upholstered wing chair, red and green homespun print, neutral background, $75. 40" square Rosewood marble top table, $75. MAyfair 6-2061.

KITCHEN RANGE, ELECTROCHEF, IN good condition; coal burning water heater; Electric mixer; two rocker chairs—reasonably priced. MIdwest 4-4295.

WESTINGHOUSE DISHWASHER, $45. Couch, opens for storage compartment, $7.50. MIdwest 4-7146.

PAIR IMPERIAL MAHOGANY TABLES, pair brass table lamps, porcelain kitchen table and stool. Excellent condition. MAyfair 6-2046.

4 PAIR CUSTOM MADE BEDROOM drapes, rose trellis pattern, white background. 2 pair library drapes, Grandma Moses pattern. Perfect condition. Turquoise blue pull-up chair. 2 green plastic and chrome kitchen chairs, like new. Flanders 1-2556.

TAPE RECORDER, RADIO, PHONOGRAPH combination, in handsome leather case, with extension 12" speaker in separate case, if desired, also extra Shur large-size mike on stand. Excellent for home, hobbiest or one who desires public address system. Original cost, $350. Will sacrifice for best offer. MIdwest 4-0597.

FRIGIDAIRE REFRIGERATOR, 7.4 CU. ft., 2½ years old. MIdwest 4-5073.

BEDROOM SUITE, DAVENPORTS, chairs, stool, trunk, drawing board, rehumidifier, breakfast set, carpet sweeper, other miscellaneous items. Midwest 4-7566.

BRAND NEW PAIR HABITANT BOOK or bric-a-brac shelves, Polaroid Land camera, new, complete. Nice Christmas gifts. Lincoln 3-0778.

LIGHT BEIGE COTTON CARPETING, 12 x 20, excellent condition, $130; also modern red chair, $30 and plate glass mirror, 2 ft. x 3 ft., $12. Midwest 6-0554.

CHRISTMAS BARGAINS. ALL ITEMS reduced. We close Christmas Eve. Pine cedar chests, $35.00, chests of drawers, $50.00 up, dry sinks, $35.00 up. Marble-top table, walnut chests. Hanging and table lamps. Novel gifts—antique dishes, ½ price. China Cabinet, $25.00.
Byers' Village Store
Commerce Empire 3-3638
(Closed Mondays)
Open Evenings

USED BABY CARRIAGE. ALSO PERsonalized Christmas cards. See them at the card shop, 178 S. Woodward (across the street from White Tower Hamburger). Open daily noon to 9 p.m.

EASY WASHING MACHINE, IN GOOD condition, reasonable. Midwest 4-8812.

Ticklers By George

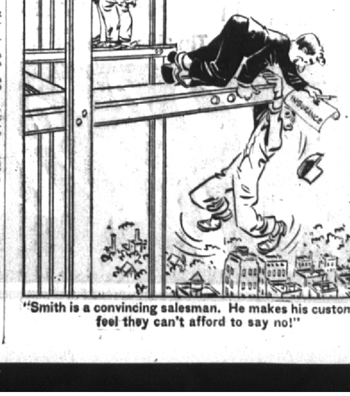

"Smith is a convincing salesman. He makes his customers feel they can't afford to say no!"

Ticklers By George

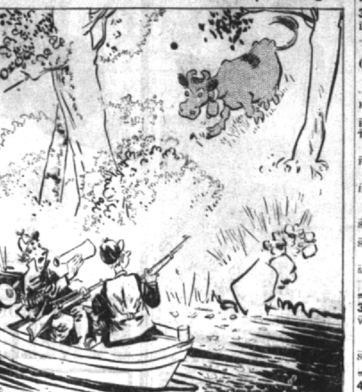

"Are you sure this is supposed to be a moose-call?"

32 For Sale—Household Goods

FOR SALE: ANTIQUE DRESSER WITH long mirror, three drawers. Phone MI 4-3995.

33 For Sale—Miscellaneous

OLD MANURE AND BLACK DIRT FOR sale, 5654 Franklin Road. Phone MAyfair 6-3900. (11tf)

FIREPLACE
WOOD
SUBURBAN
SALES & SERVICE
MIDWEST 6-1020 27tf

SEASONED FIREPLACE WOOD FOR sale. Call MIdwest 4-2036. (27tf)

ALL PRIME
SEASONED OAK
FIREPLACE WOOD
TREE TRIMMING AND REMOVAL
GENERAL TRUCKING
FE 5-2645 and FE 4-9163 (32tf)

WELL AGED MANURE, TOP SOIL, black dirt, fill dirt, and gravel. FE 5-2645. (32tf)

HARD DRY FIREPLACE WOOD; ALSO slab wood cheap. MAyfair 6-3900. (31tf)

GIFT FOR CHRISTMAS BRIDE
STERLING SILVER, GORHAM'S ENGlish Gadroon, service for eight, brand new, save $100.00. Call Myrtle 3-4731 or write Box 66, Lake Orion, Michigan. (38)

FIREPLACE WOOD, CLEAN, HARD, seasoned. Mayfair 6-2831. (37tf)

PARAKEETS
MIDWEST 4-2057
RARE PARAKEETS
Opaline and Yellow Face Blues (41)

UNITY
PERIODICALS AND BOOKS CAN BE purchased, ordered, or renewed in Birmingham by calling MIdwest 4-7348. (40)

LIONEL TRAINS "O" GAUGE, WIDE assortment, good condition. MIdwest 4-0024. (37)

1 U.S. ROYAL MASTER 800 x 15 WHITE sidewall, practically new, reasonable. Call MI 4-7322.

28 IN. GIRL'S ROADMASTER BICYCLE in excellent condition; girl's white figure skates, size 3½; men's ice skates, size 8. MIdwest 4-4431.

HI-FIDELITY EQUIPMENT FOR SALE, all or part. Tape recorder, amplifier, record player, tuner, speaker. Must sell. No reasonable offer refused. MIdwest 4-0060.

SEASONED HARD WOOD FOR FIREPLACE. Also cheap wood. MAyfair 6-2058. (39)

GIRL SCOUT UNIFORM, SIZE 12, good condition. Silvertone radio. Ideal for recreation room, good condition. MIdwest 4-4221, call after 4:00 P.M.

2—6:50 x 16 GOODYEAR SNOW TIRES and tubes, driven less than 200 miles, $20.00 each. 4 good 670 x 15 tires, $5.00 each. MIdwest 4-6528.

CHILD'S SIZE 13, HARD TOE HOCKEY skates; girl's white hockey skates, size 7, $5.00; Hawaiian guitar, $15.00. MIdwest 4-1323. Call Friday.

AQUARIUM, 15 GALLON, IN BLACK lacquer cabinet, $80.00. Wilcox-Gay recorder-phono-radio in blond cabinet, with legs, $80.00. MIdwest 4-0830.

3 H.P. GARDEN TRACTOR WITH snow blower, cultivator, bulldozer blade, wheel weights. Will sell all or part. Flanders 1-6394.

GAS FIREPLACE HEATER, COLES "Hot Blast", 50,000 b.t.u., overall size 28" x 19" x 11", $16.00. Pingpong table, $8.50; regulation Navy officer's topcoat, with liner, size 39—regular, $15.00. MIdwest 4-8895.

LIONEL ELECTRIC TRAIN, REASONABLE. Call MIdwest 4-4221 after 4:00 P.M.

LIONEL .027 ELECTRIC TRAIN, PURchased last year; Cassidy double gun, punching bag and stand. All like new. MIdwest 4-7075, after 5 P.M.

LAST CALL FOR CUSTOM MADE Christmas cards; printed in one or more colors with pictures or drawings of your family, last year's tree, your home, etc. Come right now—time is running out! Ad-Prep Co., corner Brownell and Forest (1 block East of Woodward, 1 block South of Maple). Free Parking. Open 9 to 9.

MOTOR SCOOTER—CUSHMAN EAGLE—late 1952 model. Good condition. MI 4-2634.

BIKE, ENGLISH 3-SPEED, CONDItioned for Christmas, $20.00. Call 9-3:30. Ask for Mrs. Wilde only. Boy's coat, size 10, $4.00. Wagon, $1.50. Midwest 4-0532.

AVOID CATASTROPHE—ORDER YOUR personalized Christmas cards now. We still have 31 Albums from which to choose. But you must order this week if your cards are to reach their destination before Christmas! Ad-Prep Co., Brownell corner of Forest. (1 block South of Maple, 1 block East of Woodward). Open 9 to 9. Free parking.

CRAFTSMAN 8 IN. TILT ARBOR bench saw complete with table, motor and extra blades. Excellent condition, $55. Midwest 6-2271.

FRONTALINA ACCORDION, 120 BASE, with carrying case. Used three months, $100.00. Antique organ, $20.00. Midwest 4-5829.

GIVE PERSONALIZED STATIONERY for gifts—we can still make delivery for Christmas! Several styles from which to choose. Also, personalized name—on Scotch Tape in handy dispenser, only $2.50. Excellent stocking gift. Ad-Prep Co., corner Brownell and Forest (1 block South of Maple, 1 block East of Woodward.) Free Parking. Open 9 to 9.

FIREPLACE FIXTURES, HANDwrought black iron; men's riding boots (8); Turquoise formal (12)—(from Julies); Man's tuxedo (40). Vermont 7-3869.

2 GIRL'S BICYCLES, EXCELLENT condition, $25.00 each; Bendix washer, $20.00; Electrolux sweeper, $20.00; child's divan and 2 chairs with slipcovers, $18.00; child's desk and chair, $8.00; dollhouse, completely furnished, $15.00; double-decker and single maple beds. Midwest 4-5597.

SOLID BIRCH DINING SET, 9 PIECES. Irish mail. Bassinet. Midwest 6-4564.

33 For Sale—Miscellaneous

LARGE SCHWINN BOY'S BICYCLE, $25.00. Mayfair 6-2269.

CHRISTMAS CARDS IMPRINTED—bring in your boxes. 24 hour service. Ad-Prep Co., corner Brownell and Forest, (1 block South of Maple, 1 block East of Woodward). Open 9 to 9. Free Parking.

BOY'S BICYCLE, 26 IN. HIGGINS. GOOD condition, $25. MI 4-3442.

SOLAR-ENLARGER 4 X 5 PRESS, ALSO printer and 3 flood lamps. Reasonable. Midwest 4-8653.

HUMBER ENGLISH TOURING BIKE, Sturmy Archer, 3-speed gears, many extras. Brand new condition. MIdwest 4-2050, evenings.

CLARINET, $25. WASHING MACHINE, $25. 4 octave Estey organ, $145. 2 electric trains, extra equipment, etc., $15. Storm insert, $1.00. 2 long sleeve uniforms, $5 each. MIdwest 4-7099.

COMPLETE LIONEL TRAIN SET, INcluding 6 pc. train, two automatic cars, station, signals, four automatic switches, all mounted on a 4' x 8' tilt-top table. Remotely controlled. $75.00. MIdwest 4-7314.

BRAND NEW 60 BASE ACCORDION, mother-of-pearl finish, $70. Gibson Hawaiian electric guitar and amplifier, $100. Perfect condition. Call MIdwest 4-3514.

FOR SALE: ANTIQUE DRESSER WITH long mirror, three drawers. Phone MI 4-3995.

MOVING—MHG. SECRETARY, DISHES, vases. Lady's gray wool coat, black Persian Lamb trim, like new. MI 4-2610.

LIONEL ELECTRIC TRAIN. TWO COMplete sets, many extras, good condition. Some almost like new. Real bargain for Christmas. MIdwest 4-9075.

BOY'S 24" COLUMBIA BICYCLE, $18. MIdwest 4-8813.

EASTMAN 16 M.M. TELEPHOTO LENS, 4",f. 2.7, like new. Child's roll-top desk; baby carriage. MIdwest 4-8252.

GIRL'S ROLLFAST 24" BICYCLE, $18; large tricycle, $5.00. MIdwest 4-4942.

B FLAT TRUMPET AND CASE; BOY'S ice skates, size 11½. MIdwest 6-0245.

AMERICAN FLYER SET; DIESEL ENgine, passenger and freight cars. Auto. switches, other accessories, one year old. MI 4-5309.

33A For Sale—Clothing

NEW NAVY TAILORED WOMAN'S cashmere coat, size 12-14. MIdwest 4-1375.

NATURAL RANCH MINK COAT. ALL matched skins. New condition. Sable dyed squirrel cape jacket. Mayfair 6-2727.

LADY'S ¾ LET-OUT MUSKRAT COAT, size 10-14, excellent condition. Midwest 6-0554.

BOY'S WAMPACA WARMTH-WITH-out-weight overcoat, size 38. If size is right, price will be. Midwest 4-2778.

MEN'S 3 PC. BROWN SUIT AND TUXedo—size 38, excellent condition. Also 5 skin fur scarf, like new. MIdwest 4-3127.

BROWN FOX TRIMMED COAT, GOOD buy; also dresses, size 12. Boy's clothes, size 8. Wanted boy's clothes, size 14 and 16. Lliberty 9-3624.

LADY'S OR GIRL'S, SIZE 16, FORMAL black velvet evening coat with white fur trim, $10. Size 16, tweed sport coat, worn a few times before death, $10. Men's 40-42 black overcoat, made in England, $10. Very heavy black overcoat, 40-42, worn somewhat, $7. Blue-grey suit, 40-42, worn somewhat, $5. Tan-tweed suit, like new, size 38, $12. MIdwest 4-0597.

34 Wanted to Buy—Miscellaneous

WANTED FURNITURE, SMALL TOOLS, dishes, odds and ends. Myrtle 2-3022. (23tf)

BOOKS BOUGHT IN ANY QUANTITY. Entire libraries, bookcases and paintings. Bronzes. B. C. Claes Book Shop, 1670 Leverette. Phone Woodward 3-4267. (36tf)

ANTIQUE JEWELRY, OLD GLASS AND china. Byard's Antique Shop, 1480 Dutton Road, Rochester, Michigan. Call Olive 6-1611, collect. (38)

GIRL'S RIDING JACKET, SIZE 12. MIdwest 4-8985.

"B" FLAT CLARINET. MIDWEST 4-4631.

USED CHEST-OF-DRAWERS, IN GOOD condition. Call evenings, MIdwest 4-8523.

LARGE SIZE TRICYCLE, IN GOOD condition. MIdwest 4-6110.

PORTABLE OR UPRIGHT TYPEWRITer. Call MIdwest 4-6655.

PHOTOGRAPHIC ENLARGER. MIDwest 4-8252.

SMALL UPRIGHT PIANO, IN GOOD condition, for Children's Christmas. MIdwest 6-1764.

SERVEL REFRIGERATOR, 9 OR 10 CU. ft., in good condition. Wayne 3734J. Call after 6 P.M.

LARGE USED DOG HOUSE, IN GOOD condition. Suitable for Collie dog. MIdwest 4-1396.

PING PONG TABLE, REASONABLE. Call evenings after 9. MIdwest 4-0480.

RUGS, 8 x 10, PLAIN GREEN, 15 FT. runner, any color. 29 feet stair carpeting and 5 x 15 matching rug. MIdwest 4-7146.

35 Equipment For Rent

WILLYS TRUCK, 4-WHEEL DRIVE with snow plow. Will lease for winter to reliable party. Phone MI 4-3089.

38 Antiques

OPENING BYARD'S ANTIQUE SHOP, colored glass, Wedgewood, ironstone, copper, brass, tinware, furniture, etc. 1480 Dutton Road, Rochester, Michigan. ¼ mile west of Livernois. Olive 6-1611. (38)

39 Pets For Sale—Boarding

JAGERSBO KENNELS
"HOME OF THE HUNTER"
AIR CONDITIONED • OIL HEATED
SPECIALTY BREEDERS
RETRIEVERS AND DACHSHUNDS
BOARDING AND TRAINING
BATHING • PLUCKING • STRIPPING
ERIK BERGISHAGEN, JR.
3620 N. Adams, Birmingham
MIdwest 4-7717 (38tf)

PEDIGREED COCKER SPANIEL PUPpies, good quality, red, buff, blacks, 2700 East Long Lake Road, near Adams.

BOXER—MALE, 18 MONTHS, NEEDS running room. Make offer. MI 4-2899 or UN 2-6935.

39 Pets For Sale—Boarding

LARGE DOG HOUSE, NEW, INSULated, floored, $10.00. MIdwest 4-3150.

FOR CHRISTMAS GIFTS
CANARIES & PARAKEETS
Many Colors
JOHN KENT
246 Ferry Ave.
FEDERAL 4-7650 PONTIAC, MICH. (39)

BOXER PUPPIES. MAYFAIR 6-3653.

TWO ADORABLE KITTENS NEED A home. Call MIdwest 4-6719 after 6 P.M. or Saturday and Sunday.

POODLES, BLACK AND BROWN, Standard. Reserve Christmas puppies now. MIdwest 6-0194.

IRISH SETTER PUPPIES, 3 MONTHS, championship blood lines, excellent companions and watch dogs. Maple Ridge Kennels. Midwest 4-3433.

SMALL CUTE PUPPIES READY FOR Christmas presents. MAyfair 6-3826.

SIAMESE KITTENS, EIGHT WEEKS old. House broken. Ideal gifts. Midwest 4-0386.

5 LITTLE LONG HAIRED KITTENS want home before Christmas. MIdwest 4-2507.

39A Sportsmen's Equipment

WHIRLAWAY SPINNING REEL, 6 FT. rod, line and practice plug, all like new, cost $24.95, price $20.00. Call MI 4-1785.

SKI BOOTS, BOY'S, SIZE 9, EXCELlent condition. MI 4-7919.

40 Business Services

FLOOR SANDING
REFERENCES FURNISHED
Finishing—Waxing
and Cleaning
ESTIMATES FREE
LINCOLN 2-5835 WM. L. BUTTON 43tf

WALL WASHING
AND
REPAIR, PLASTERING, TILE RESETting, and remortaring, carpentry, brick and cement work. References furnished. Call Plumb, Lincoln 2-1383 or Lincoln 5-9405. (7tf)

CHIMNEY REPAIRS
BRICK REPAIR WORK. LICENSED and insured. Lincoln 2-4410. (38)

41 Building and Repair

LANCASTER
CONSTRUCTION CO.
— CUSTOM BUILDERS
New Homes — Additions — Garages
Complete Remodeling
Attic and recreation rooms
Breezeways—Porches
Prompt Service—FHA Terms
4322 N. Woodward LI 5-0912 (38tf)

WARNICK HOME
MODERNIZATION CO.
Additions — Porches — Garages
Recreation Rooms
FHA Terms — Free Estimates
MI 4-4490 1291 Bird St. (6tf)

SCREENS REPAIRED
MI 4-3059 OR MI 4-1185
FREE ESTIMATES (10tf)

SPURLOCK
CONSTRUCTION CO.
CUSTOM BUILDER
ROOM ADDITIONS, ATTICS, BREEZEways, porches, recreation rooms, garages, and cement work. Also roofing and siding. Complete remodeling.
Lincoln 3-7401 FHA terms (14tf)

LEAKY BASEMENTS? ARE YOUR INside and outside drain tile working? F.H.A. terms. Call Roy Prescott, LI 6-1775. Midwest 6-1762 (6tf)

CARPENTRY work done reasonably. New houses or repair. Terms. Midwest 4-4490. (16tf)

CEMENT, BLOCK AND BRICK WORK, driveways, walks, porches, garage floors, etc. Free estimates. FHA approved. Roy D. Prescott. Lincoln 6-1775. Midwest 6-1762 (22tf)

REPAIR FIREPLACES. CALL AFTER 4:30 P.M. MI 4-2317. (39)

42 Cabinet Work

MARK HOME MODERNIZATION CO. Expert cabinet makers, recreation rooms, addition, storms, venetian blinds, 1653 Bates. Phone now. MI 4-3103. (38)

FINISH CARPENTER AND CABINET maker. Remodeling libraries, recreation rooms, kitchens, etc. Formica tops installed.
Call FRED W. TAYLOR
Lincoln 1-1639 (34tf)

44 Painting and Decorating

M. B. FREEMAN
INTERIOR AND EXTERIOR
DECORATING—PAPERING
932 Ridgedale Midwest 4-4311 (46tf)

WALL WASHING
AND
REPAIR, PLASTERING, PAINTING, tile resetting and remortaring, carpentry, brick and cement work. References furnished. Call Plumb, Lincoln 2-1383 or Lincoln 5-9405. (8tf)

CLAIR DuVALL
INTERIOR AND EXTERIOR
DECORATING — PAPERHANGING
MIdwest 4-5839 (24tf)

BUTLER PAINTING &
DECORATING
THE FINEST IN DECORATING
COMMERCIAL & RESIDENTIAL
FE 3-9033 or FE 2-3192 (33tf)

S. W. PAUQUETTE
FREE ESTIMATES ON PAINTING AND paperhanging, wall washing, and general repair. No job too small or too large. Materials and workmanship guaranteed. Call Mayfair 6-3736 or Lincoln 1-9063. (34tf)

ODORLESS INTERIOR PAINTING, ALL finishes. Only Grade A materials used. Skilled workmanship. Fritz Strech, Midwest 4-7058. (37tf)

46 Sewing—Tailoring

FUR REMODELING, RESTLYING, REpairing, relining. Do it now. Give them new life, new glamour, new looks. For appointment, call Midwest 4-2386 from 10 A.M. to 2 P.M. and from 5 P.M. to 9 P.M. Please do not call Tuesday. (33tf)

47 Catering

BUFFETS—ASSORTED MEATS CHEESes, salads, etc., and dessert. Dinners—roast beef our specialty. Teas—wedding receptions. MIdwest 4-6466. (20tf)

ENTERTAINING MADE EASY, HORS d'oeuvres, tea sandwiches, and cakes. Turkey a la king. Lincoln 2-9076. (27tf)

48 Piano Service

WORK GUARANTEED REPAIRING
PIANO TUNING
OSCAR W. SCHMIDT MIdwest 4-2076 (tf)

49 Garden and Yard Service

TOP SOIL, FILL SAND, ROAD GRAVEL, crushed stone, bulldozing, grading. Eldon D. Quigg. Phone MIdwest 4-6344. (tf)

CRUSHED STONE, TOP SOIL, FILL sand, gravel delivered. Call Paul Tennies, Southfield 3931. (51tf)

Sand Loam — Clay Loam
Direct from farm
Mulberry 9-1637 — Mulberry 9-1244 (18tf)

POWER LAWN MOWERS
SHARPENING and REPAIR
CHAIN SAWING
SUBURBAN
SALES & SERVICE
6465 Telegraph at Maple MI 6-1020
PICKUP AND DELIVERY (38tf)

TOP DRESSING LAWN. TRIMMING shrubs and trees. Constructive work and stone walls. All kinds of landscaping. Flanders 1-6227. (22tf)

OLD MANURE FOR USE ON LAWNS and beds. OA 8-3686. (38)

49 Garden and Yard Service

PULVERIZED TOPSOIL
Call LI 1-1154 for quotations.
Sunday deliveries by appointment. (27tf)

Complete Garden
& Yard Service
TREE TRIMMING &
REMOVAL, LAWN
BUILDING. FE 4-9163 (32tf)

54 Household Services

TELEVISION & RADIO SERVICE
ALL MAKES
MODERN EQUIPMENT AND EXPErienced personnel. Call MIdwest 4-5230.
McCALLUM & DEAN
409 E. Maple. 52tf

50 Radio and Television Service

SUBURBAN TELEVISION
AND RADIO SERVICE
RUDOLPH BEYER
ANYTIME PROMPT TV SERVICE ON all makes; long years of experience in Germany and U.S.A. Mulberry 9-2686. (45tf)

54A Rugs—Cleaned & Repaired

LACKEY'S
COMPLETE CARPET SERVICE
RUG, CARPET AND FURNITURE cleaning in our plant or in your home. Sewing, binding, and weaving. LI 1-2369 for free estimates, pick-up and delivery. All work guaranteed. Lackey's. 4430 N. Woodward, Royal Oak. (tf)

56 Plastering

PLASTERING OF ALL KINDS, 30 years in same location. H. C. Nave, 3238 Coolidge, Berkley. Phone Lincoln 1-2601. (48tf)

NEW OR REPAIR, PROMPT ATTENtion to new ceilings, patching, etc. Call Tomlin, Southfield 3462. (13tf)

CALL PLUMB FOR CRACKED AND loose plaster, mortar, stucco, and cement repairs. Lincoln 2-1383, Lincoln 5-9405. (tf)

58 Trucking and Hauling

RUBBISH AND CLEAN UP JOBS. NO job to small. All kinds trucking service. Phone MAyfair 6-3900. (37tf)

ALL KINDS REFUSE AND CLEAN UP jobs. General trucking. FE 5-2645, FE 4-9163. (32tf)

LIGHT AND HEAVY HAULING INcluding rubbish. Also tree planting. FEderal 4-1196. (40)

TRUCKS FOR RENT
STAKES, DUMPS, PANELS, AND PICKups. Pontiac Farm Industrial Tractor Company, Federal 4-0461; Federal 4-1442. (38tf)

60 For Sale—Automobiles

'53 OLDS 88, 4-DOOR, RH, WW, HYdramatic, 7,000 miles. MIdwest 4-5162.

CHEVROLET 1950 4 DOOR, POWER Glide, Radio, Heater & many extras, $790.00. Owner, MIdwest 4-6460.

FORD 1953 CONVERTIBLE, EXCELlent condition, radio, heater, whitewall tires, etc. Want $2,100. 1860 Yosemite. Birmingham. MIdwest 6-2078.

1948 PONTIAC 2-DOOR, HYDRAMATIC, whitewalls, radio, heater, accessories, low mileage, very clean. MIdwest 4-6146. Car can be seen at 828 West Lincoln after 5 P.M.

FORD 1951 CUSTOM 8 2-DOOR. RADIO and heater. Excellent condition. Clean inside and out. MI 4-3953. 1479 Washington.

PACKARD 1951 LATE DELUXE SEDAN, Ultra-Matic, R & H, Backup lights, many other extras, low mileage. Packard executive owned, undercoated. Excellent condition. MIdwest 4-4437.

ONLY $625.00 FOR THIS '50 FORD Custom 8 Fordor, excellent condition. Call MIdwest 4-4594.

'50 SCOOTER COMPLETE WITH NEW winter shield and overhaul, $95.00. Midwest 4-5829.

1953 CADILLAC 62 SEDAN, FULLY equipped, low mileage, excellent condition. Private owner. MIdwest 4-6142.

1952 MG, $1095.00
1952 Nash Healey, $2295.00
New 1953 MG, $1795.00
1953 Siata, like new, Make offer.
INTERNATIONAL SPORTS CARS
6340 Michigan Avenue, Detroit
Tashmoo 6-1200

1953 PONTIAC CUSTOM CATALINA, 1 month old, fully equipped, $2,350. Midwest 4-0861.

61 Wanted To Buy—Auto's

I WILL BUY YOUR USED CAR. CALL LINCOLN 5-3101. (48tf)

Use The Eccentric Want Ads

TRIPLE JOB-HOLDER—In addition to singing on a popular TV show, pretty Betty Ann Grove dances on the same program. Third duty is modeling fashion-prizes competed for by men quiz-show contestants for their lady partners.