

**Merry Fashions  
for the  
YULETIDE  
SEASON**



Washable party suits with red or navy jackets in Nylon and wool flannel, girl's skirt in white 55% Orlon and 45% wool, permanently pleated, or suspender shorts in white 55% Orlon, 45% wool for boys. Boy's suit, sizes 1-3, Girl's suit, sizes 1-3 sizes 3-6x.

**LITTLE FOLKS SHOP**

175 West Maple Birmingham  
OPEN FRIDAY EVENINGS  
LEAVE THE KIDDIES AT THE FUN SHOW



**CO-CHAIRMAN OF GARDEN SHOW**  
Mrs. Everett H. Wells views winning decoration.  
(Eccentric Staff Photo)

**'Joy to the World' Is  
Theme of Annual Show**

Transformed into a large window, the stage of the Community House depicted a scene familiar this time of year in homes throughout the nation. A decorated Christmas tree formed the background for a tiny boy and girl anxiously looking out from the window, awaiting the arrival of Santa Clause. "Joy to the World," theme of the annual Birmingham Garden club's show held Saturday, was printed across the window base. The setting was the work of Mrs. Hugh Beckus and Mrs. R. L. Shugg.

One of the most popular classes at the show was arrangements to please a child, with Mrs. Leslie Craig, Mrs. Phillip DeBouabien, Mrs. W. Reid, Mrs. Backus and Mrs. W. L. Lovrie doing blue ribbon arrangements.

IN THE out-of-door wreaths and swags class blue ribbons were won by Mrs. Hobart Andreae, Mrs. Royce Beers, Mrs. W. J. Griffin and Mrs. William McCullum. An arrangement with bells brought blue ribbons to Mrs. Frank

Webb and Mrs. A. H. Webster. Arrangements for occasional tables produced eight blue ribbons, including Mrs. E. G. Garrison, Mrs. Kenneth MacQueen, Mrs. C. R. Obermeyer, Mrs. H. E. Stahl, Mrs. E. Wollering, Mrs. K. Hardy, Mrs. W. J. Griffin and Mrs. C. M. French.

Mrs. Hugh Beckus and Mrs. A. H. Webster won blue ribbons for their arrangements using driftwood, while Mrs. G. W. Chesley, Mrs. John D. Maynard and Mrs. G. A. Weitzel won blue ribbons for their scintillating arrangements. In the large arrangement group, Mrs. C. R. Obermeyer and Mrs. Frank Webb scored first again.

ACCEPTING the theme "Joy to the World," Mrs. John Foster won a blue ribbon for her musical mantle arrangement, aglow with tapers and musical notes. Mrs. Robert Mason used Santa and his sleigh to do her blue ribbon mantle.

Blue ribbons in the holiday tables class were won by Mrs. F. G. Davis and Mrs. R. C. Manuel. The punch table, created by Mrs. B. C. Hoencke also received the blue award.

In the unjudged class, Christmas

traditions of other lands, purple awards were given to Mrs. Matthew Cammerer and Mrs. A. H. Webster. Mrs. Cammerer's entry covered an area approximately four by six feet, depicting a grotto peopled with figures brought from Italy by the Cammereris.

CLERKS for the show were all members of the Birmingham club, including Mrs. I. W. Robertson, Mrs. Dale O. Miller, Mrs. Alex Gray, Mrs. Harold R. Chapel, Mrs. William Warner, Mrs. B. F. Magruder, Mrs. David VanDusen, Mrs. H. D. McGregor and Mrs. Robert Mason.

Judging the show were Mrs. Carl Schimmel of Mt. Clemens, Mrs. F. J. Schuman of Grosse Pointe, Mrs. Don J. Smith of Grosse Ile, Mrs. Donald James and Mrs. Harold Klein of Bloomfield Hills, Mrs. Glenn Leland of Farmington, Mrs. Clarence Johnson of Walled Lake, Mrs. R. M. Hill of Royal Oak, Mrs. J. S. Howell and Mrs. Cash W. Talbot of Detroit, Mrs. Thomas Carter of Hazel Park and Mrs. Walter Fenton of Mt. Clemens.

**Gets Football Award**  
George Adams, Bloomfield Hills high school graduate now a student at Ferris Institute, has been honored by a service award from Ferris Football Coach Sam Ketchman. The institute announced this week.

**The Treasure Chest**

Imports and Gifts  
Have you ever tasted a real sugar plum?

They're a delicious Christmas delicacy and we have them, imported from Portugal. Our supply is limited, so hurry.

\$6.95 a box

Tea served daily 2 to 4 p.m.

1573 S. Telegraph

9-9 Weekly, 9-12 Sunday

FE 4-0655

**Quinn's**

Last Call For Christmas Delivery  
**LEATHER LOUNGE CHAIRS**  
In Decorator Colors



Here's the chair with just the right design for complete relaxation, the right construction for lasting good looks... and upholstered top grade leather that will mellow and become even lovelier with use. Now's the time to order in time for Christmas giving. A wide choice of decorator colors is available for your selection.

Prompt  
Delivery

**\$230**  
Top Grade Leather

TERMS  
CONVENIENT

**Quinn's inc.**  
CASUAL FURNITURE

2875 NORTH WOODWARD  
3 Blocks South of 12-Mile  
BERKLEY



May we suggest that you review every name on your gift list, and see how many of them would welcome a HOME GIFT... a lovely piece to live with day in and day out, for many many years to come.

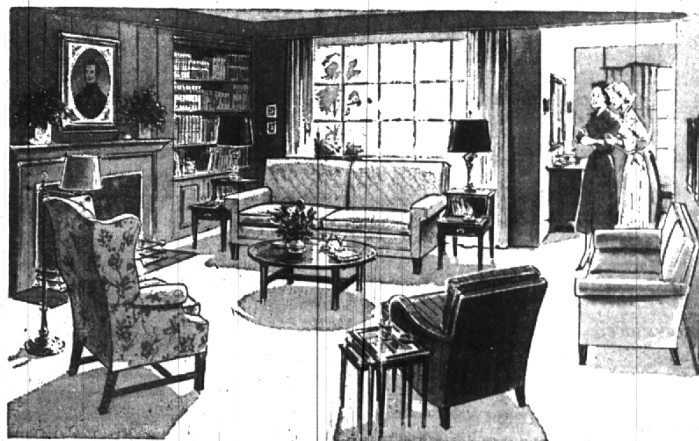

FINE FURNITURE  
FROM THE NATION'S  
FINEST MANUFACTURERS

... and so much from  
which to Choose.

LEAVE THE KIDDIES AT THE FUN SHOW AT THE BIRMINGHAM COMMUNITY HOUSE

**LEWIS**  
*Home Furniture*

255 Pierce Street Phone MI 4-4920

PONTIAC STORE 62-70 South Saginaw Street, Pontiac



CLARISSA B. ADAMS

**Clarissa Adams'  
Truth Told At  
Sorority House**

Mr. and Mrs. Thomas H. Adams of Puritan road have announced the engagement of their daughter, Clarissa Barlow, to Thomas Clifford Gosae, son of Mr. and Mrs. Louis C. Gosae of Glenhurst road. The engagement was announced Dec. 9 at the Kappa Alpha Theta house at the University of Illinois, Champaign, Ill., where Miss Adams is a junior. She was graduated from Baldwin high school in 1931 and attended Denison university for one year. Thomas was graduated from Baldwin high school in 1930 and is a senior at the University of Illinois where he is affiliated with Sigma Chi. He was recently honored by the election to Tau Beta Pi, honorary engineering fraternity.

Mr. and Mrs. Adams are entertaining friends at a cocktail party for the young people on Dec. 24 at their home.

Society deadline is 3 p.m. each Tuesday.



ADVERTISED IN  
**LIFE**

**Cordalon**

This ripple-textured carpet fashion favorite is as practical as it's beautiful. When you see the range of exquisite colors... feel the sturdy ruggedness of its loop-pile yarns... you'll understand why more homemakers choose Cordalon than any other broadloom!

broadloom  
by Bigelow  
has  
more  
colors  
than a  
painter!

**\$8.95**  
sq.  
yd.



Cordalon combines imported wools and special carpet rayon for long-wearing good looks. Bigelow's famous Lokweave process locks every tuft into the back of this carpet.

See our fine selection of carpets from other famous American Mills.

**Harold B. Brown**  
CARPETS and RUGS

Between 11 and 12 Mile Roads  
LI 2-9595  
JO 4-6373

Open Mon., Thurs.  
& Fri. Evenings to 9  
2863 Woodward

We Give  
**J.N.**  
Green Stamps