



**At Home...**  
Enjoy the Health-Giving Benefits of **Mountain Valley Mineral Water** from Hot Springs, Arkansas

Yes, Mountain Valley Water is a natural mineral water, bottled as it flows from the Mountain Spring at the famous health resort at Hot Springs, Ark. Many doctors have found it helpful in treating patients suffering from discomfort of arthritis, rheumatism, high blood pressure, kidney, bladder and other functional disorders. And Mountain Valley Water is pure water, safe and beneficial for children and adults of all ages.

Try Mountain Valley Mineral Water for 30 days... ask to have Mountain Valley Mineral Water delivered to your home today.

DELICIOUS TASTING A NON-LAXATIVE



**Mountain Valley**

SPINER BROS. MARKET MI 4-1500  
180 W. Maple  
LEWIN & SMITH MI 4-2811  
138 W. Maple  
BETTERS BEVERAGES MI 4-3444  
297 E. Maple  
DOMFIELD MARKET MI 4-3444  
W. Low Lake Rd. MI 4-6114  
HUNTINGTON WOODS MARKET LI 1-4334  
911 Woodward

\*Home Delivery

**STERNA'S**  
for **GENERAL ELECTRIC APPLIANCES**  
FREE CUSTOMER PARKING  
In Rear of Store  
Open Friday evening to 9:00

**Marine Gets Assignment At Forward Air Base**

WITH THE FIRST MARINE AIRCRAFT WING IN KOREA—Marine Pfc. Francis K. Burk, 22, son of Mr. and Mrs. J. T. Keegan, 1555 Kirkshire, Birmingham, has arrived at a forward air base of the First Marine Aircraft Wing in Korea and has been assigned to the base squadron of Marine Aircraft Group 33.

Before his present assignment he was stationed at Camp Pendleton, Oceanside, Calif.

**CAN YOU RECOGNIZE A GOOD WATCHMAKER?**

YES! If he holds the certificate of Chronograph Watch Technician, you can be sure that he has prepared himself for repairing the world's most complicated types of watches. Our skilled Technician has been registered for chronograph watch repair, a distinction now enjoyed by only one out of every 25 watchmakers.

We are proud to offer you the highest standard of workmanship at no additional cost to you.

FOR EXPERT REPAIR SERVICE BRING YOUR WATCH TO

**GEORGE ROSS**  
JEWELERS

Official watch inspectors for the New York Central and Pere Marquette Railroads.

244 E. Maple MI 4-8215

**REGISTERED CHRONOGRAPH WATCH TECHNICIAN**

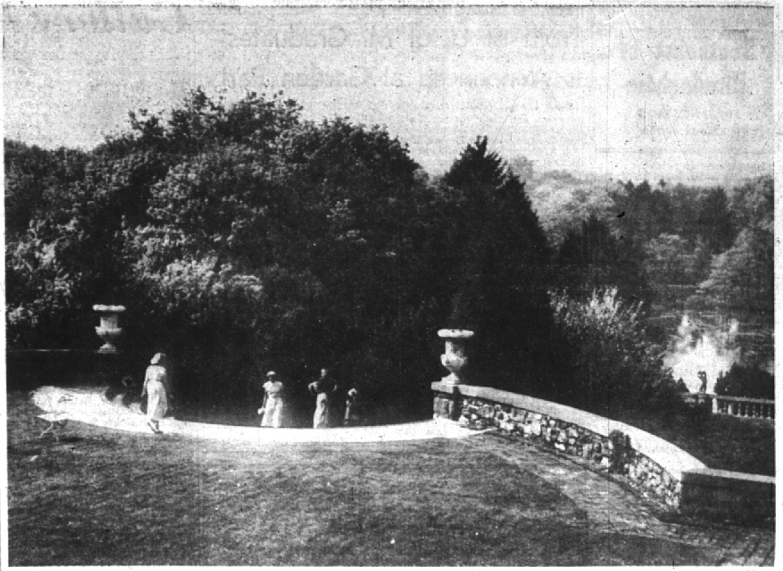

**OLD NORTH TERRACE OVERLOOKS** several of the gardens and landscapes of the Cranbrook House Gardens, which are open to the public from 2 p.m. to 5:30 p.m. Saturdays and from 2 p.m. to 6 p.m. Sundays. Additional to the many varieties of seasonal flowers, the gardens include sculptures and fountains, some commissioned for Cranbrook and others copied from well-known European originals. A small entrance contribution for adults and children is asked for the benefit of the scholarship funds of Kingswood and Cranbrook Schools.

Call Midwest 4-1108 to place an Eccentric Classified Ad.

**Franklin News**  
By ANGELA DADSON  
MA 4-2441

Let it be known that the many who will attend the second annual Bar-B-Que and round-up on the village green Saturday, Aug. 15, sponsored by the Franklin Community association, will be indebted to their unseen host, George Wellington Smith, for it is he who owns the 1 1/2 acres comprising the village green and the acreage surrounding. Prime developer of the Franklin area, Smith has graciously reserved this area for community use. A member of the Community association since its inception in the thirties, Smith has made the green available not only for association functions but also for Scout jamborees, Christmas activities, football and baseball for the youngsters, the Circle's fall festival, dog shows, a flower show and, even, a play. Smith bears the cost of keeping the green in condition and

is now having the surrounding area mowed for the round-up pony rides.

Visitors at the home of Mr. and Mrs. John Hill, Romey road, the two weeks past were his sister, Mrs. Florence Fritz, and her brother-in-law and sister, Mr. and Mrs. Eben Sipple, all of Philadelphia. The Gilgins held a picnic supper at their home last Saturday night for their visitors and several guests from Birmingham.

Arriving here July 26 for four weeks, guests of the J. M. Gillens, Wellington drive, are her mother, Mrs. Florence Fritz, and her brother-in-law and sister, Mr. and Mrs. Eben Sipple, all of Philadelphia. The Gilgins held a picnic supper at their home last Saturday night for their visitors and several guests from Birmingham.

The W. B. Byers and children Betty, Janice, Dennis and Sharon are back from Glen Lake where they stayed at the home of her parents, Mr. and Mrs. Omer Winn. Dennis and Sharon spent a month at Glen, the others a week. Dennis is now at the Boy Scout camp at Howell.

The W. B. Byers and children Betty, Janice, Dennis and Sharon are back from Glen Lake where they stayed at the home of her parents, Mr. and Mrs. Omer Winn. Dennis and Sharon spent a month at Glen, the others a week. Dennis is now at the Boy Scout camp at Howell.

Ann Kirk, daughter of the Oliver Kirks of 15-Mile road, celebrated her ninth birthday last week Tuesday with girls from last year's third grade at Franklin school as her guests.

Mr. and Mrs. Homer Heideman and daughters Kay and Janet have just returned to their place on

Greenbrier road from vacationing in Wisconsin. With a sister-in-law, Mrs. W. H. Emmons, Jr. of Detroit, they visited Mrs. Heideman's parents, Mr. and Mrs. W. H. Emmons, Sr. at their summer home on the Flambeau river.

Mrs. Ben Harris and children Susan and Dorothy, who have been visiting her parents, Mr. and Mrs. Rowland Austin, at Ishpeming, have returned to their home on Rosemond drive.

The W. B. Byers and children Betty, Janice, Dennis and Sharon are back from Glen Lake where they stayed at the home of her parents, Mr. and Mrs. Omer Winn. Dennis and Sharon spent a month at Glen, the others a week. Dennis is now at the Boy Scout camp at Howell.

The W. B. Byers and children Betty, Janice, Dennis and Sharon are back from Glen Lake where they stayed at the home of her parents, Mr. and Mrs. Omer Winn. Dennis and Sharon spent a month at Glen, the others a week. Dennis is now at the Boy Scout camp at Howell.

family, the E. A. Conrads, at Prides Crossing on Cape Cod, and Mrs. Conrad's brother-in-law and sister, the James Cavanis, at Cambridge, Mass. Cavanis is a professor at the Massachusetts Institute of Technology.

Dr. and Mrs. Dwight Ensign and daughter Janis, of Franklin court, left by car on Tuesday to be in Victoria, Texas when their son James Martin Ensign completes his jet pilot schooling and receives his commission as second lieutenant, USAF, on Saturday. He is to get his wings on Sept. 1.

Back in their place on Woodside drive are the B. E. Starrs and their children Carol Ann and James, who have just concluded a vacation in Jamaica. They flew both ways, staying at the Tower Island Inn for two weeks and spending their third vacation week at the Silver Seas hotel.

Back from a vacation at Holland, Mich. are Mr. and Mrs. Alfred Emmerling and children Carol, Ann, Barry, Donald, Curt and John. They were the summer cottage guests of her brother-in-law and sister, the Gordon McAlpines.

Birthdays, anniversaries, guests, births, parties are all new—the call the society editor about them.

**Kaybaum**  
99 W. MAPLE BIRMINGHAM



Shapley presents tailored shirts \$3.98

In styles borrowed from the boys Sanfringed and long-sleeved.

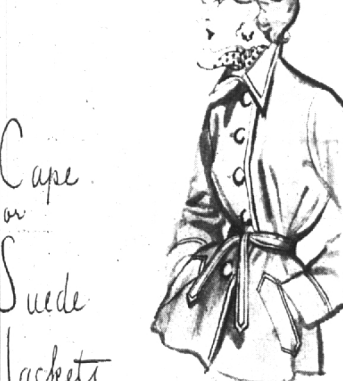

Cape or Suede Jackets by Leathermode \$35.00

Hips length... 6 beautiful colors! Top quality leather. Water repellent suede!



For Casual Elegance Knit Dress by Kimberly \$35.00

All wool chenille... for travel... school... Exciting Fall colors.

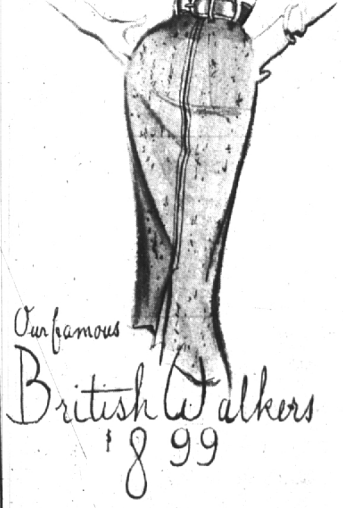

Our famous British Walkers \$8.99

Wonderful selection of tweeds & flannels... usually found in higher-priced shirts

**Hi-Enhance**  
BY LILY OF FRANCE



Girdle  
14" ----- \$13.50  
16" ----- \$15.00

All Nylon Lace Bra \$3.95

**Kaybaum**  
99 W. MAPLE BIRMINGHAM

Let us show you the New **Brownie Movie Team**

for simpler, surer, more economical home movies

New Lower Price See It Here!

**\$39.75** INC. FED. TAX

**Brownie Movie Camera**

**Brownie Movie Projector** '62 10 INC. FED. TAX

**DUNN'S CAMERA and HOBBY SUPPLY**

Open Friday Evenings to 9  
130 W. Maple at Pierce  
MI 4-9010