



HONEYMOONING AT THE ELbow Beach club, Bermuda, are Mr. and Mrs. Christian F. Schneider Jr., of Essex Falls, N.J. Mrs. Schneider is the former Norma Jean Waterbury, daughter of Mrs. Ronald J. Waterbury of Williamsburg road. The couple were married July 25 at Kirk-in-the-Hills.

To Make Home At Wing Lake

When Mr. and Mrs. Daniel A. Packard return on September 1 from their wedding trip in the East, they will reside in a new home on Carey Lane, Wing Lake. Mrs. Packard is the former Mrs.

AQUATIC GARDENS

57 N. Mill Street
Pontiac
Tropical
Fish
&
Supplies
Call
FE 4-2553

Harriet Kahlka of Edinborough near Detroit, and Mr. Packard's home was at the Park Shelton, Detroit. The couple were married at a noon ceremony on August 13 in the First Presbyterian Church of Detroit in the presence of their immediate families. The Rev. Adam J. Westman officiated. Immediately afterwards a reception was held at the Detroit Athletic Club.

Mrs. Edwin R. MacRae was her sister's only attendant. Mr. Packard's son, Daniel A. Packard III, came from Washington, D.C., to be the best man.

MR. AND MRS. Packard

married at Hot Springs, Va., for

a stay at the Homestead, and then

will go on to New York before

returning to their Birmingham home.

Don't Miss
BERT UEBELE
and his wizardry of
MAGIC
appearing at
WILL-O-WAY
PLAYHOUSE
3:00 P. M., SUNDAY, AUGUST 23
Box Office opens 2:00 P. M.
Adults \$1.20 - Children under 12, 60c Including Tax

OIL BURNER MAINTENANCE CONTRACTS

ONE YEAR **\$28⁰⁰** INCL. PARTS

For most types of residential units

R. C. THOMPSON CO.

MI 4-3324

make mine a McKettrick



\$14.95

The prettiest afternoon dress in ages. The good, full skirt is taffeta—the new acetate Chromaspan that never fades! The top is Heller's purest wool jersey. The piping at the neck and sleeves is taffeta. And those two pins are glittering rhinestones. In black or navy. Sizes 10-20.

Make more of
your charms!

White Lie

by
delightform



the bra that adds without
pads for less than average
and in-between sizes

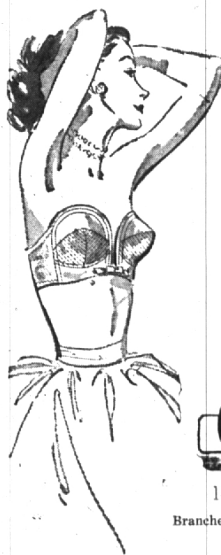

For the fuller, curved bustline that is today's smart silhouette, you'll want a White Lie! No falsies, no pads to wash out or slip out of place. The patented pre-shaped cup retains its firm, rounded uplift for the entire life of the bra... because the beautiful build-up is built-in! Sizes A-cup, 32 to 36; B-cup, 32 to 38.

\$1.69

\$2.50



142 W. Maple — Birmingham

Branches in Royal Oak — Ferndale — Mt. Clemens

OPEN FRIDAY EVENINGS TO 9



Birmingham—Royal Oak
Ferndale—Mt. Clemens



Archer's UNCONDITIONALLY
GUARANTEED IRREGULARS

SALE

- NEW FALL SHADES
- 15, 20, 30 DENIER
- 51 AND 60 GAUGE
- 3 PROPORTIONED LENGTHS
- KNEE HIGHS INCLUDED 3 pairs for \$2.75

97c

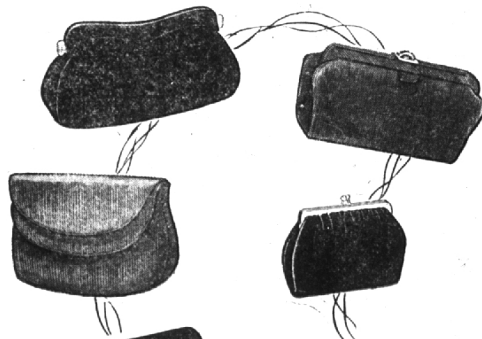

\$2⁹⁸ up

clutch bags

You need a Clutch Bag for every occasion... we show you Fall's newest models... some in tulle... others in velvet... (lovely rhinestone or gold color clasps en) enhance the beauty of these little bags... so beautifully detailed... they're topmost value... choose yours in black, brown or navy.

