

# Great Buy In Fryers

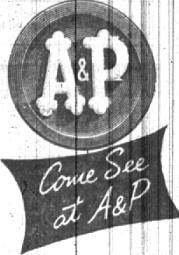

**A&P's Famous Fully Dressed Pan-Ready Fryers**

When you buy A&P's pan-ready fryers you get only edible portions... tender, tasty and delicious. Fry them! Try them! You'll always buy them.

Lb. **49c**

**IONA FLAVORFUL**

<b>Tomatoes</b> . . . . . 2 19-Oz. Cans	<b>25c</b>
<b>Golden Corn</b> Iona Cream Style	16-Oz. Can 10c
<b>Cut Wax Beans</b> Stokely's	5 1/2-Oz. Can 21c
<b>Weinz Soups</b> Vegetable-Varieties	2 1/2-Oz. Cans 27c
<b>Green Beans</b> Freshlike—French style	2 1/2-Oz. Cans 35c
<b>Green Peas</b> Reliable Brand	2 1/2-Oz. Cans 31c
<b>Navy Beans</b> Jack Rabbit	2 1/2-Oz. Cans 29c
<b>Deep Brown Beans</b> Libby's	2 1/2-Oz. Cans 25c
<b>Tomato Juice</b> Iona	46-Oz. Can 25c
<b>Fruit Cocktail</b> Dale	16-Oz. Can 23c
<b>Our Own Tea Bags</b> P&G	24-Pk. 35c
<b>Karo Syrup</b> Blue Label	24-Oz. Can 21c
<b>Daily Dog Food</b> Regular or Fish Flavored	16-Oz. Can 10c
<b>Krispy Crackers</b> Sunlight	1 1/2-Box 25c
<b>Surf</b> Buy Giant Pkg.—57¢ Get 43¢ Tube of Populace Chlorophyll Tooth Paste	1 1/2-Box 57c
<b>Catsup</b> Scott County	2 14-Oz. Bots. 25c
<b>Keifer Peas</b> Thank You Brand	2 29-Oz. Cans 25c
<b>Graham Crackers</b> Hekman	1 1/2-Box 31c
<b>Orange Juice</b> Florida	46-Oz. Can 27c
<b>Sweet Mix Pickles</b> Lang's	5-Oz. Can 25c
<b>Boned Chicken</b> Bonquet Brand	5-Oz. Can 39c

**CHICKEN-OF-THE-SEA—White Meats**

<b>Tuna Fish</b> 7-Oz. Can	<b>39c</b>
----------------------------	------------

<b>Corned Beef Hash</b> Broadcast	16-Oz. Can 29c
<b>Angel Soft</b> White or Multi-Colored Cleaning Tissues	Box of 400 23c
<b>Laundry Starch</b> Niagara	32-Oz. Pkg. 19c
<b>Trend</b> Giant Pkg.	47c 2 Twin Pkgs. 38c
<b>Peter Pan Soap</b> With Chlorophyll	3 Reg. Cakes 23c
<b>BEECH-NUT CHOPPED Baby Foods 3</b> 7 1/2-Oz. Jars	<b>43c</b>

<b>Argo Starch</b> For the Laundry	6-Oz. Pkg. 13c
<b>Roman Cleanser</b>	2 Qt. Bots. 29c
<b>Woodbury Soap</b> Bath Size 2 Cakes 23c	3 Reg. Cakes 23c
<b>Duz</b> For Dishes or Laundry	Large Pkg. 27c Giant Pkg. 63c
<b>Ivory Snow</b>	Large Pkg. 27c

<b>Northern Tissue</b>	3 Rolls 23c
<b>Northern Towels</b>	2 Rolls 39c

<b>Tide</b> Gets Dirt Out	Large Pkg. 29c Giant Pkg. 99c
<b>Ivory Soap</b> Big Thrifty Size	2 Cakes 25c
<b>Ivory Soap</b> Handy, Medium Size	3 Cakes 25c
<b>Cheer</b>	Large Pkg. 29c Giant Pkg. 69c

**KEYKO—The Serving Margarine**

<b>Margarine</b>	Lb. Can. <b>25c</b>
------------------	---------------------

**"SUPER-RIGHT", CHOICE QUALITY**

<b>Chuck Roast</b> Blade Cut	Lb. <b>37c</b>
Arm or English Cut	Lb. 49c

**"SUPER-RIGHT", CHOICE QUALITY**

<b>Rib Roast</b> First 5 Ribs 7-Inch Cut	Lb. <b>55c</b>
--	----------------

<b>Fresh Ground Beef</b> "Super-Right"—Prepared Fresh Many Times Daily	Lb. 37c
<b>Boiling Beef</b> "Super-Right"—Plate or Rib	Lb. 13c
<b>Corned Beef</b> Swift's Premium Boneless Slices	Lb. 49c
<b>Stewing Beef</b> Pre-Diced—Lean, Boneless	Lb. 59c
<b>Leg O' Lamb</b> Shin Bone Removed	Lb. 73c
<b>Veal Chops</b> Shoulder Cuts	Lb. 55c
<b>Pork Steaks</b> Cut from Boston Butts	Lb. 65c
<b>Spare Ribs</b> Small, Lean	Lb. 55c
<b>Fresh Ducks</b> Cleaned—Oven-Ready	Lb. 49c
<b>Canned Hams</b> 8 to 12 Lb. Average	Lb. 89c

**FRESH, CRISP**

<b>Head Lettuce</b> 2 Large 4 1/2-Size Heads	<b>29c</b>
--	------------

<b>Fresh Strawberries</b> Luscious Red Ripe	Pint Box 29c
<b>Fresh Spinach</b> Cleaned and Washed	10-Oz. Gello. Box 19c
<b>Maine Potatoes</b> U. S. No. 1 Grade	15 Lb. Bag 49c
<b>Cucumbers</b> Florida Grown, Fancy Waxed	3 For 25c
<b>Bananas</b> Top Quality	Lb. 16c
<b>Fresh Broccoli</b>	Bunch 29c
<b>Fresh Tomatoes</b> Red Ripe	14-Oz. Pkg. 23c
<b>Fresh Asparagus</b> California	2 Lb. 49c

**SPANISH**

<b>Bar Cake</b> Moist Med. Spiced Ea.	<b>29c</b>
---------------------------------------	------------

<b>Peach Pie</b> Jane Parker Fresh Baked	8-Inch Size 49c
<b>Brown 'n' Serve Rolls</b>	2 Pkg. of 12 29c
<b>Danish Ring</b> Tasty Coffee Cake	A Real Value Only 25c
<b>Popcorn</b> Jane Parker Fresh Crisp	6-Oz. Pkg. 19c
<b>Raisin Bread</b> Iced Loaf 16-Oz. 17c	Plain 15c

**WISCONSIN MILD**

<b>Cheddar Cheese</b>	Lb. <b>49c</b>
-----------------------	----------------

<b>Wildmere Butter</b>	Lb. Print 68c
<b>Sharp Cheddar Cheese</b> New York	Lb. 69c
<b>Cheese Spreads</b> Borden's	1 1/2-Lb. Pkg. 63c
<b>Kraff's Jar Cheese</b> 4 Varieties	5-Oz. Jar 23c

<b>Camay Soap</b> For a Beauty Bath	2 Reg. Cakes 23c
<b>Dreft</b> Large Pkg.	29c Giant Pkg. 69c
<b>Lava Soap</b> 2 Reg. Cakes	21c 2 Large Cakes 29c
<b>Joy</b> Liquid Soap	Large Bot. 29c Giant Bot. 69c
<b>Grisco</b> 1-Lb. Can	33c 3-Lb. Can 89c

All prices in this ad effective through Saturday, April 25th.

**A&P Super Markets**  
THE GREAT ATLANTIC AND PACIFIC TEA COMPANY



## Orchard Lake Dinner Dance Opens Season

The summer season at Orchard Lake Country Club will get underway Saturday evening, April 25, with the official "Opening Ball." A highlight of the evening will be the introduction of new members among the regulars who will be on hand.

Among the newcomers who will be joining in the club activities this summer are the Victor Arms strongers, the Ross M. Barnet, T. L. Blakomans, Paul Corps, Richard B. Druggs, Robert L. Gantner, C. F. Marquis, H. C. McDonalds and the Jack Minors.

New additions to the roster include the Robert H. Peopes, Edson K. Poope, F. E. Sandberg, James M. Smith, Warren Summers, A. S. Thorlaxays, Gordon L. Walkers, the Junior Gus S. Warrens, the James E. Woddy and Robert L. Wolfert.

A MAY 1 wedding date has been selected by Trudy Karth, daughter of Erick Karth of North street and the late Mrs. Kurth, and her fiance, Bruce A. Paige, son of Mr. and Mrs. George Paige of East California drive, Lathrup Village. Miss Karth is a graduate of Birmingham high school and her fiance graduated from Royal Oak high school.

## Localite Is Chairman Of Wayne U. Sorority Founders' Day Dinner

Velma Rulley, 17395 Lochebia, is program chairman for the annual Founders' Day of Wayne University, Delta Gamma Chi sorority.

Ms. Rulley has organized the program for 6:30 p.m. May 1, in the Wayne University Student Center. Guest of honor will be Miss Rose Townsend who is celebrating her twenty-fifth year as sponsor of Delta Gamma Chi. A member of the Wayne faculty for twenty years, Miss Townsend is now assistant professor of biology.

Members of active and alumnae chapters are invited to attend.

## Oakland Hills Scene Of Bridge Luncheon Yesterday Afternoon

Oakland Hills Country Club was filled with springtime for yesterday's luncheon and card party. Assisting Chairman Mrs. Cass B. Russell with the arrangements were Mrs. Alton M. Taber, Mrs. Neil K. Barber, Mrs. John I. Routledge and Mrs. Damon S. Gall.

Among those who used the occasion to entertain guests were the Messieurs Thomas Yarnall, John E. Martin, Henry M. Jackson, C. H. Berzington, William S. Cooper, Alva M. Taber, Beverly B. Boyd, Richard O. Mead and E. J. Sehm.

## Detroit Wellesley Club Plans Hills Luncheon

Ms. Janet F. Kern will open her Orchard Lake home at one o'clock tomorrow afternoon, April 24, for the regular monthly meeting of the Detroit Wellesley Club. Following the luncheon Mrs. William H. Fries will talk on gardening.

Ms. James Brazaw is luncheon chairman. Committee members include Mrs. Wayne Andrew and Mrs. James Barnard.

**Have You Met . . .**

The new residents of 1545 Stanley boulevard, former Detroiters Mr. and Mrs. Thomas C. Schick and the city month-old son Tommy, moved to Birmingham in February. Mr. Schick is a member of the Engineering Society of Detroit. Both Mr. and Mrs. Schick enjoy golf.



## Genuine RATTAN "Sol-air" furniture by Ficks Reed

**REED BAMBOO Drapes**

FAR HORIZONS CARIBBEAN CASUAL MALAY MODERN for indoor & outdoor living

**Columbia LATTISHADES Porch Shades**

**FREE DECORATOR SERVICE**  
ACCLAIMED BY ARCHITECTS INTERIOR DECORATORS AND BUILDERS

SEE the new **RA-TOX FLEXIBLE DOOR**

**VENETIAN BLINDS** RUSH DELIVERY SERVICE  
**QUINN'S Inc.** SERVING FOR 28 YEARS  
375 N. Woodward 3 Blocks S. of 12-Mile Rd.

## Open Weekdays, Saturdays 7.30 a.m. - 5 p.m.

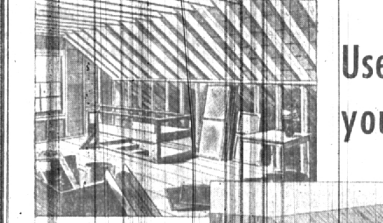

## Use the Waste Space in your Attic and Basement!

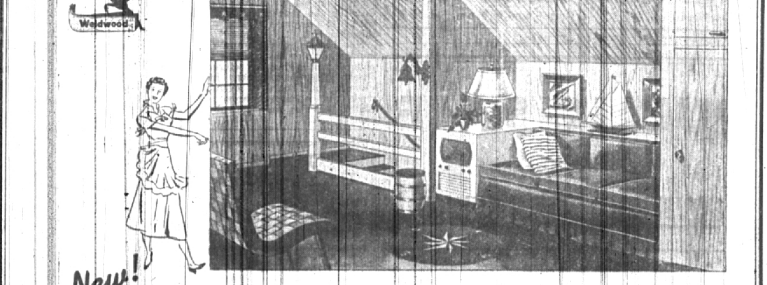

## NEW! CRAFTSMAN GRADE Weldwood Plywood "Makes" a Room Anywhere!

You don't have to wait any longer to add that extra bedroom or two in your attic—or a handsome playroom in your basement!

is made in birch, oak, walnut and other handsome woods that harmonize with all styles, colors and fashion trends. It's more than that, though. It's something every home owner has long wanted—a low-cost, structural and decorative wall material that never has to be painted or repaired. It doesn't even have to be cared for. Once installed in any room, Craftsman Grade Weldwood is guaranteed to last the life of the house.

We can show you how you can do it—at modest cost—with beautiful, lifelong wood panels of Craftsman, Weldwood Plywood. If you want we will show you how easily you can do the work yourself.

Stop in and ask to see samples. Craftsman Grade Weldwood Plywood is 1/2" thick in big panels up to 4 ft. by 8 ft.

**LAWSON & SON LUMBER & SUPPLY CO.**  
653 S. ETON RD. PHONE MI 4-6810  
OPEN Weekdays and Saturdays 7:30 AM to 5:00 PM