

BIRMINGHAM FRUIT CO.
124 Midwest
N. Woodward 4-4030
**CHOICE MEATS
FANCY IMPORTED
AND DOMESTIC
GROCERIES**
FREE DELIVERY
*Free parking at Rear of Store

Drama Aspirants Vie For Will-O-Way Award

A scholarship for the 1953 summer season of the Will-O-Way Apprentice Theater will be awarded for the fourth year by the Michigan State Federation of Women's Clubs.

Applications are now being accepted from women over sixteen years of age by Miss Merrill Thayer, director of the apprentice theater which opens June 29.

PRELIMINARY tryouts will be held until June 6, with final tryouts being held the week of June 8 at Will-O-Way, West Long Lake road, at Telegraph, Bloomfield Hills.

Each applicant must be sponsored by a club which is a member of the federation. Each applicant must send a picture and a letter listing all plays or other dramatic activities in which she has participated. In addition, three character references, three dramatic references and a letter from the sponsoring club are required.

Announcement of the scholarship rules will be made at the Federation's annual meeting to be held this month in East Lansing.

APPLICANTS will be screened by a board of review. The winner will receive complete living accommodations on the Will-O-Way premises in addition to the apprentice theater course work which includes all phases of theatrical production. Apprentices will be awarded certificates at the close of the season, September 7.

SWEET POTATO MOYNDIS WITH SAUSAGE

3 cups corn flakes
2 tablespoons melted butter
2 cups mashed sweet potatoes
1 teaspoon salt
1 teaspoon pepper
1 cup currant jelly
1 pound pork sausage links

Crush corn flakes into fine crumbs. Add melted butter and mix thoroughly. Combine mashed sweet potatoes with seasonings.

Shape into 6 round balls. Roll in corn flakes crumbs. Bake in moderate oven (350°) about 25 minutes.

Make depression on surface of each mound and drop one teaspoon currant jelly on top of each. Serve sweet potato moyndis surrounded by browned sausage links on steamed potato servings.

Society deadline is 3 p.m. each Tuesday.

Did You Know

that you can own a big, NEW Packard CLIPPER 4-DOOR SEDAN FOR

\$2598.00* DELIVERED IN BIRMINGHAM

*This price and load limits, if they differ, represent actual dealer price. Tax, license, title and other charges extra.

Here's a car that's ALL automobile! Big in everything but price, it offers you Packard's famous craftsmanship for just a few hundred dollars more than cars in the lowest-price field. So before you buy any other car, check the one that's been making news all year long. Check this big new Packard CLIPPER in the showroom and on the road. How about a demonstration today?

SAM REEVES, Inc.
1265 S. WOODWARD AVE.
BIRMINGHAM

REPAIRED RENOVATED

IN

DAY



Just 1 day is all we need to pick up your mattress and/or boxspring, restore all of its original comfort and sleep giving qualities, then return it that evening. You indicate the way you want it, longer, wider, firmer, etc., we'll return it to your specifications.

**•New Custom-Built Mattresses
OXFORD MATTRESS CO.**

37 Years in Oakland County 132 W. HURON
Phone— Pontiac PE 2-7695
Dial O ask for FOR ESTIMATES



AMONG THE PASSENGERS aboard the SS Larline when the ship cleared Los Angeles harbor April 8 for Hawaii were Mr. and Mrs. C. Carroll Otto. The vacationing Birmingham couple resides on Lake Park drive.

"I'll tell you why I entered the SOAP BOX DERBY"

"I entered the Soap Box Derby because I believed I had as good a chance to WIN as any other boy!"

"I figured that if thousands of other boys could build racing cars and win fine prizes, so could I... and I discovered that the simple Soap Box Derby building rules were easy to follow."

"Yes, it was just as simple as that. It took me about 90 days to complete the car. As I wanted to take it easy, study the job as I went along. You see, this was the first time I had ever entered or built a racer, and I wanted to streamline the body and build weight into the car because I weighed only 78 pounds."

"I wish I could do it all over again!"

Open to all boys between the ages of 11 and 15 years.
Boys, take mother or dad to your Chevrolet dealer today and sign up for the big Soap Box Derby.

Sponsored by

The North Chevrolet Company

Service Dept. Open 7 a.m. to 9 p.m., Monday thru Friday
7:00 a.m. to 5:00 p.m., Saturday

1000 S. Woodward
Midwest 4-2735

Remember: Our Chassis Lubrications give 100% protection at no extra cost!

Open Weekdays, Saturdays 7.30 a.m. - 5 p.m.

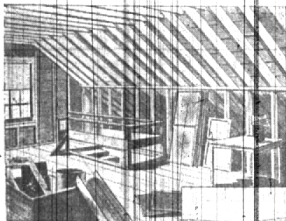

Use the Waste Space in your Attic and Basement!

Weldwood

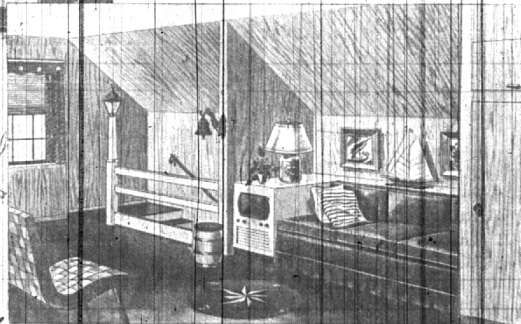

New!

CRAFTSMAN GRADE Weldwood Plywood

"Makes" a Room Anywhere!

You don't have to wait any longer to add that extra bedroom or two in your attic—or a handsome playroom in your basement!

We can show you how you can do it—at modest cost—with beautiful, lifelong wood panels of Craftsman Weldwood Plywood. If you want we will show you how easily you can do the work yourself.

Craftsman hardwood panels were developed to meet the problem of small budgets and big ideas. Their cost is low but their appeal is tremendous. Decoratively speaking, Craftsman paneling is "a natural"—it

is made in birch, oak, walnut and other handsome woods that harmonize with all styles, colors and fashion trends. It's more than that, though. It's something every home owner has long wanted—a low-cost, structural and decorative wall material that never has to be painted or repaired. It doesn't even have to be glazed. Once installed in any room, Craftsman Grade Weldwood is guaranteed to last the life of the house.

Stop in and ask to see samples.
Craftsman Grade Weldwood Plywood is 1/2" thick, in big panels up to 4 ft. by 8 ft.

LAWSON & SON

LUMBER & SUPPLY CO.

653 S. ETON RD. PHONE MI 4-6810

OPEN Weekdays and Saturdays 7:30 AM to 5:00 PM

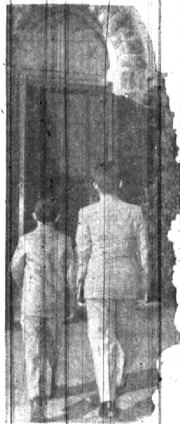

Sunday Schools of all Faiths BUILD BETTER CITIZENS

They teach the moral and spiritual principles which alone can lead today's youngsters to really responsible, happy adulthood. Be sure that your children attend some Sunday School regularly.

Americans Celebrate National Sunday School Week, April 13-19

This advertisement published in cooperation with the Laymen's National Committee.

THE BIRMINGHAM NATIONAL BANK
BIRMINGHAM, MICHIGAN

Member Federal Reserve System
Member Federal Deposit Insurance Corporation