Cranbrook Architect's Home Design Wins Prize

Ariston N. Nakpil, who has an MA in architecture from Cranbrook academy of Art, has been awarded $100 by the Associated Architectural Publications of New York for his entry in the national small homes competition.

Nakpil, now a resident of Birmingham, is a Philippine citizen and a graduate of the University of Santo Thomas in Manila. His award was for his solution to the problem of the economical construction of a small and attractive home, suitable for town or country.

City Elm Trees Face Trimming In Fall Program

Birmingham city commissioners Monday night took further steps in the city's war on the Dutch Elm disease.

Commissioners approved an appropriation of $3,500 from the contingent fund to be used by the forestry department to clear dead elm wood from city trees.

The Suburban Tree Service was employed to work with the forestry department in cutting the old wood from city trees as quickly as possible. The city also will hire an additional man in the forestry division.

City Manager Donald C. Egbert reported to commissioners that Birmingham had an advantage in being able to initiate an extensive program against the tree disease before any outbreak of the blight was discovered in the city.

EGBERT POINTED OUT THAT the City of Ferndale, already blighted by the disease, was forced to expend $15,000 to control further loss of trees.

Commissioner Frank Rising questioned whether the city's prevention campaign would be effective without forcing residents to follow the city's actions by cleaning up trees on private land.

Egbert explained that many residents already had taken steps to trim their own trees.

Commissioner Lance C. Minor added that the problem was twofold: "Besides stopping any infestation of the disease, we also will be lessening the chance of these dead limbs falling and causing probable personal or property damage."

The city manager was instructed to send out double post cards explaining the program to residents, accompanied with a list of questions on the work already completed by private property owners.

News copy submitted early necessarily is given preference over late items. So the "Early Bird" usually gets the space.

LEGAL NOTICES

CITY OF BIRMINGHAM MICHIGAN
NOTICE TO PROPERTY OWNERS
SIDEWALK CONSTRUCTION

Notice is hereby given that it is the intention of the City of Birmingham to construct approximately 17,117 sq. ft. of sidewalk in front of the following properties:

Location	Area (sq. ft.)
684 E. Maple	32
964 E. Maple	16
1048 E. Maple	32
Lot No. 25, A. P. No. 3	16
245 Adams	64
368 S. Adams	32
368 S. Adams	32
744 S. Adams	16
1008 Haynes	48
787 S. Worth	64
Lot No. 14 Rural Sub.	32
776 S. Worth	96
Lot No. 8 O. E. Shattuck Sub.	48
681 Elm St.	32
219 Elm	20
380 Elm	32
279 Hazel	32
378 Palm	48
816 Hazel	32
920 Hazel	16
960 Hazel	32
998 Hazel	64
1020 Hazel	48
1078 Hazel	64
955 Hazel	64
993 Hazel	64
Lot No. 5, Blk 8, Campbell's Sub.	20
Lot No. 36, Snow Sub. No. 1	32
959 Chestnut	144
976 Chestnut	16
988 Chestnut	24
1028 Chestnut	48
362 S. Adams	32
991 Chestnut	32
889 Chestnut	16
843 Chestnut	16
836 Forest	16
994 Forest	48
1030 Forest	48
1011 Forest	16
859 Forest	16
509 Oakland	20
568 Oakland	60
592 Oakland	60
632 Oakland	20
668 Oakland	20
708 Oakland	20
749 Oakland	20
780 Oakland	20
816 Oakland	20
888 Oakland	60
908 Oakland	40
School Playground (Oakland)	20
School - Adams	60
987 Oakland	20
959 Oakland	20
931 Oakland	20
915 Oakland	20
871 Oakland	20
815 Oakland	20
655 Oakland	20
569 (city records 591) Oakland	40
567 Oakland	20
551 Oakland	60
471 Oakland	40
440 Madison	20
512 Madison	40
Lot No. 89 Highland View Addn. No. 1	60
552 Madison	20
572 Madison	40
592 Madison	40
612 Madison	60
724 Madison	80
832 Madison	30
848 Madison	30
916 Madison	20
928 Madison	40
948 Madison	80
School	100
1063 Madison	20
1047 Madison	20
1031 Madison	40
1011 Madison	60
987 Madison	40
975 Madison	20
911 Madison	60
883 Madison	60
831 Madison	40
815 Madison	60
755 Madison	60
647 Madison	60
545 Madison	50
515 Madison	50
459 Madison	40
431 Madison	60
487 Madison	20
512 Rivenoak	80
540 Rivenoak	60
560 Rivenoak	60
679 Rivenoak	20
Lot No. 142 Highland View Addn. No. 2	260
768 Rivenoak	180
816 Rivenoak	80
840 Rivenoak	80
860 Rivenoak	70
Lot No. 137, Highland View Add No. 2	40
Lot No. 136, Highland View Add No. 2	100
968 Rivenoak	125
984 Rivenoak	135
1020 Rivenoak	140
1030 Rivenoak	120
1019 Rivenoak	60
983 Rivenoak	100
967 Rivenoak	80
939 Rivenoak	100
895 Rivenoak	160
863 Rivenoak	40
Lot No. 160, Highland View Add. No. 2	60
815 Rivenoak	180
775 Rivenoak	40
Lot No. 157, Highland View Addn. No. 2	60
669 Rivenoak	80
Lot No. 153 Highland View Addn. No. 2	60
547 Rivenoak	80
485 Rivenoak	20
616 Kennesaw	20
644 Kennesaw	40
856 Kennesaw	40
884 Kennesaw	40
1018 Kennesaw	20
Lot No. 172, Highland View Addn. No. 3	40
Lot No. 209, Highland View Addn. No. 3	80
1032 Kennesaw	40
1011 Kennesaw	20
Lot No. 199, Highland View Addn No. 3	40
Lot No. 201, Highland View Addn No. 3	40
551 Kennesaw	40
516 Kennesaw	40
Lot No. 230, Highland View Addn. No. 4	140
Lot No. 229, Highland View Addn. No. 4	280
590 Mohegan	280
612 Mohegan	420
Lot No. 226, Highland View Addn. No. 4	140
Lot No. 224, Highland View Addn. No. 4	240
Lot No. 223, Highland View Addn. No. 4	240
812 Mohegan	280
Lot No. 220, Highland View Addn. No. 4	180
Lot No. 219, Highland View Addn. No. 4	304
Lot No. 218, Highland View Addn. No. 4	275
Lot No. 214, Highland View Addn. No. 4	280
Lot No. 213, Highland View Addn. No. 4	280
Lot No. 251, Highland View Addn. No. 4	279
Lot No. 248, Highland View Addn. No. 4	280
991 Mohegan	280
Lot No. 246, Highland View Addn. No. 4	280
951 Mohegan	260
Lot No. 240, Highland View Addn. No. 4	300
Lot No. 241, Highland View Addn No. 4	300
Lot No. 242, Highland View Addn No. 4	300
Lot No. 238, Highland View Addn No. 4	100
683 Mohegan	280
Lot No. 235, Highland View Addn No. 4	280
Lot No. 234, Highland View Addn. No. 4	280
583 Mohegan	280
Lot No. 232, Highland View Addn. No. 4	280
523 Mohegan	60
492 Rivenoak	16
S. W. Corner Adams & Rivenoak (1988 Rivenoak)	20
787 Oakland	20
812 Oakland	40
632 Rivenoak	60
584 Rivenoak	30
625 Ridgedale	60
183 Poppleton	32
984 Oakland	32
987 Ridgedale	30
191 Worth North	30
171 Worth North	48
159 Worth North	48
156 Worth North	16
1011 Ridgedale	32
S. W. Corner Adams and Ridgedale (1092 Ridgedale)	48
165 Adams North	50
Lot 4, E. C. Poppleton Sub.	32
579 East Maple	16
860 Knox	240
916 Knox	20
Lot No. 12, Block 1, W. A. Poppleton Addn.	40
1016 Knox	40
187 N. Adams	20
1069 Knox	40
1031 Knox	40
911 Knox	40
815 Knox	20
564 Ridgedale	80
644 Ridgedale	40
812 Ridgedale	20
984 Ridgedale	16
1008 Ridgedale	32
1028 Ridgedale	16
1048 Ridgedale	100
1072 Ridgedale	144
1067 Ridgedale	32
859 Ridgedale	18
839 Ridgedale	40
787 Ridgedale	20
755 Ridgedale	20
723 Ridgedale	40
655 Ridgedale	20
567 Ridgedale	20
551 Ridgedale	40
543 Ridgedale	20
511 Ridgedale	20
503 Ridgedale	20
367 Hamilton	60
287 Oakland	16
283 Oakland	32
200 Park	72
240 Park	112
248 Park	48
264 Park	32
292 Park	16
308 Park	48
484 Park	16
528 Park	32
536 Park	32
552 Park	32
564 Park	120
467 Park	48
439 Park	144
287 Oakland	16
343 Park	20
340 Ferndale	80
289 Euclid	112
273 Euclid	64

unless such sidewalk is constructed by the owner or his agent. If the owner elects to construct such sidewalk, written notice of such intention must be filed with the City Clerk not later than Monday, September 22, 1952, at 9 o'clock A.M. Such construction shall be at the expense of the property owner and in conformity with the specifications of the Engineering Department of the City of Birmingham. Permit shall be secured prior to construction of the walk.

In the event that the property owner does not elect, prior to September 22, 1952, by 9 o'clock A. M., to construct the aforementioned sidewalk, the City shall proceed with such construction, and assess the cost of the same against the property owner.

IRENE E. HANLEY,
City Clerk

September 8, 1952 26

NEED SOMETHING FOR YOUR HOUSE? Then locate it by reading or using the Classified Ads in The Eccentric each week.

Three More Exchanges To Be Dialed Directly From Birmingham Soon

Michigan Bell Telephone company this week announced that Birmingham telephone subscribers will be able to dial directly to three additional exchanges early next year, bringing the total to 25 direct-dialing areas.

Number changes are being made in New Baltimore, Washington, and South Lyon,—all to the pattern of exchange names followed by 5-digit numbers.

At the same time, Mt. Clemens, which is already a dialing point, will get new numbers.

When the new local telephone directory is delivered early in December, it will include the list of direct-dialing exchanges, instructions for calling them and the date on which the new service will begin.

SHEET METAL WORK
Eaves Troughing
Slate Roof Repairing
FEderal 2-9367

SPRAYING
Shade Trees, Shrubs, Fruit Trees and Orchards,
Lawn spraying for weed control. Also spraying for mosquito control.
Michael J. Jasso
Route 6 Birmingham
Phone Mulberry 9-2700

GET 2 for 1
TRADE YOUR OLD REFRIGERATOR NOW FOR THIS GREAT G-E 2-IN-1 APPLIANCE
1. IT'S A REAL FREEZER
2. IT'S A BIG REFRIGERATOR
Two doors—two refrigerating systems. A zero-temperature food freezer—a no-defrost refrigerator!
10-CU-FT
REFRIGERATOR-FOOD FREEZER COMBINATION
Model NH-10J
Your old refrigerator may more than cover the down payment!
NEW LOW TERMS!
Authorized Dealer
GENERAL ELECTRIC REFRIGERATORS
STERNAL'S
408 S. Woodward
PARKING IN REAR
Phone MI 4-3520

STERNAL'S
for
RCA Television
Radios and Record Players
FREE CUSTOMER PARKING
In Rear of Store

School's In Session
Let us check your brakes
GENERAL AUTO SERVICE
WOODWARD AT FOREST
MI 4-7930
Oliver Cornwell
Erich (Dutch) Kurth
• UNITED MOTOR SERVICE
• AUTO-LITE SERVICE
• BENDIX BRAKE SERVICE
WE DO GENERAL REPAIRS

THE STAFF OF THE SOFT FLOW OF MICHIGAN
Wishes to express their appreciation to the many thousands who accepted the invitation to see the "Marvel of the Age" Soft Flow Water Conditioner at the Michigan State Fair.
THE NEW SOFT-FLOW-WONDER
The Greatest Stride Forward in "Water Conditioning"
Truly the Marvel of the Age
Permanent Installation
Only one size Tank 10 Inches by Twenty Inches
No Salt to buy No waste of water in back-washing. No more red water.
No Down Payment F.H.A. Terms
No Down Payment F.H.A. Terms
Pat. Applied for
Neutralizes Acid Water, Sequesters Iron, Calcium and Magnesium. Making These Soluble Complexes Non Reactive in Solution. No Bathtub Ring—Saves Soap—Saves Plumbing Bills. Amazingly-low.
Priced at only $149.50
SOFT FLOW OF MICHIGAN
33426 Duncan, Fraser—PRescott 6-4372

"Car Wash While Shopping"
HAMILTON'S CAR WASH
And Open Shoe Shine Stand
Woodward at Merrill
Birmingham, Mich.
Ph. MI 4-9566

Stock-car racing is the supreme test of a car's true worth in stamina, safety, performance. This year Hudsons have won 35 victories in 39 starts!

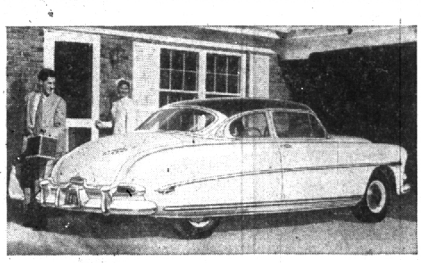

This all-time record on the world's toughest proving grounds (no other car in the world can approach it) is your proof that Hudson will outperform every other car . . . that you can't choose a better family car!

The record shows which car is best!

HUDSON HORNETS SET ALL-TIME STOCK-CAR RECORD!

In 39 stock-car races held so far this year, Hudson came in first 35 times, and both first and second 19 times in these cities:

West Palm Beach, Fla.	San Diego, Calif.
Daytona Beach, Fla.	Occoneechee, N. C.
Jacksonville, Fla.	Charlotte, N. C.
Gardena, Calif.	Detroit, Mich.
N. Wilkesboro, N. C.	Niagara Falls, Ont.
Tampa, Fla.	Owego, N. Y.
Martinsville, Va.	Williams Grove, Pa.
Columbia, S. C.	Monroe, Mich.
Macon, Ga.	Milwaukee, Wisc.
Langhorne, Pa.	South Bend, Ind.
Darlington, S. C.	Richmond, Va.
Toledo, Ohio	Rochester, N. Y.
Dayton, Ohio	Asheville, N. C.
Canfield, Ohio	Terre Haute, Ind.

No other car in the world can match this record!

Unbiased tests on the world's toughest proving grounds help you choose your family car!

All makes of cars compete in stock-car races. And in these grueling tests of stamina, safety and performance, only results count. That's why, when you look at the stock-car record, you *know* which car is best.

To date this year, Hudsons have won 35 out of 39 stock-car races—an all-time record!

How does this help you choose your family car? Well, consider this:

• It proves that Hudson's exclusive "step-down" design (with America's lowest center of gravity) gives you road-hugging stability and sureness of handling no other car can match!

• It proves that Hudson's Monobilt body-and-frame* is the safest, most durable automobile construction known!

• It proves that Hudson's high-compression engines deliver tremendous power, that Hudsons have the stamina to take punishment equal to 50,000 miles of ordinary driving in tests where other cars fail.

All these important qualities are yours in a Hudson . . . for your pleasure, for your pride, for your protection. There's sleek, streamlined beauty, too, and you don't have to look at the record to see that.

Stop in and try a Hudson, or give us a phone call and we'll pick you up at your door. You've got a real thrill in store.

*Trade-mark. Patents pending.

HUDSON
MOST DURABLE CAR YOUR MONEY CAN BUY

Standard trim and other specifications and accessories subject to change without notice.

CLOHSET & McCUTCHEON
HUDSON SALES AND SERVICE
820 S. Woodward
Open evenings until 9
MIdwest 4-9200

A S-M-O-O-T-H Way to Finance HOME REPAIRS

If your house needs repairs *now*—and you need ready cash to help meet the cost—see us about a home repair loan. Cost is moderate . . . terms suit your budget. Get a contractor's estimate—then come visit us.

☆ ☆ ☆

THE BIRMINGHAM NATIONAL BANK
BIRMINGHAM, MICHIGAN
Member Federal Deposit Insurance Corporation
Member Federal Reserve System