When Buying or Selling Stocks or Municipal Bonds—

Think First of

First of Michigan Corporation

Member Midwest and Detroit Stock Exchanges

BUHL BUILDING, DETROIT

NEW YORK CHICAGO

Cleveland Grand Rapids Port Huron Battle Creek Bay City

GARAGES

COMBINATION STORM SASH

OVER 300 GARAGES IN THE BIRMINGHAM AREA

It pays in satisfaction to deal locally—Costs no more

STUART E. SHEILL

1690 E. MARLE

Phone MI 4-3713 BIRMINGHAM FHA Terms

A CHARMING HOME

Near QUARTON SCHOOL

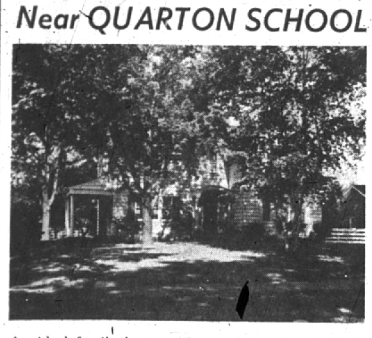

An ideal family home with 80′ site over 200′ deep. 12′ by 20′ screened porch on garden side.

Living room 14x26, Large dining room with bay. Den 11x12, breakfast nook, kitchen and lav. on 1st. 5 bedrooms, 2 tile baths, attic storage.

Recreation room space in basement, 2 car garage.

Inspection invited to see many good features of this home.

Price $37,500.

CALL

WALSH, JAMES & WASEY Co.

REALTORS

431 S. Woodward Avenue, Birmingham

Midwest 4-6500 or Detroit phone Jordan 4-6033

Books Pouring In For AAUW Sale

About a ton of books have been contributed to the annual AAUW Book Sale this year by one individual—Mrs. Paul Ziegelbaur of Franklin.

Although the AAUW Book Sale, which will be held Oct. 19-25 in the offices of the Detroit Edison Company, is a project of the Birmingham branch, contributions and help come from all surrounding communities.

Mrs. Ziegelbaur, who is on the library board of the Franklin Community Library, says that the library often gets contributions of books which they cannot use. These books are then referred to Mrs. Ziegelbaur by the Franklin librarian, Mrs. Walter Rodgers, and are stored in the Ziegelbaur attic for the AAUW book sale.

THIS YEAR A Franklin family who moved away contributed 150 books and, with others saved since last March, the Ziegelbaurs figured they collected a ton of books for this year's sale.

Mr. Ziegelbaur and son George, obtained a truck and carted the books to the Baldwin Public Library which is a collection depot for the sale. The Ziegelbaur family have been collecting books for the sale for the past 6 years.

"It is this kind of help which makes the annual AAUW Book Sale a success, year after year," said Mrs. Charles Blunt, general chairman of the sale. "It enables us to carry on our educational projects.

"By the time the sale takes place, we hope many more people will contribute books and will also come to the sale and browse around. Anyone wishing books to be picked up, may call Mrs. Lawrence Quinn, 1380 Buckingham, chairman of the transportation committee."

FRANKLIN NEWS

By ANGELA DADSON

MAyfair 6-2441

Members of Wing Lake Farms, Inc., will meet at the Wing Lake school at 8 p.m. Monday, Sept. 15 for the election of officers and other business.

This month's meeting of the Friendly Circle will open with a potluck luncheon at 12:30 Wednesday, Sept. 17. The hostess is to be Mrs. Gerald Wright, 26396 Normandy road.

The Evening Circle will meet at 8:15 Thursday, Sept. 18 at the Wellington road home of Mrs. V. C. Johnson. Mrs. Edward Green, Mrs. Leonard Pogue and Mrs. Charles Gardner will serve as co-hostesses. Work on bazaar items will be followed with refreshments.

Members of the Discussion group will congregate at the Norman Currin cottage on Maceday lake next Sunday for their annual fall party. Clifford Baugh will assume the duties of chairman after this affair and will preside over the October meeting.

The Live Wire club will elect officers at the first fall meeting, scheduled for 6:30 p.m. Tuesday, Sept. 16. Mrs. Kenneth Bristol, hostesss, will serve dinner to the group.

The Eugene Kellys have just returned from a vacation which they concluded by attending the sports car races sponsored by the Sports Car club of America last weekend at Elkhart Lake, Wis. Mrs. Kelly and the boys, Kirk and Dick, left in July and spent the two months with her parents, Mr. and Mrs. John Burchmore, at their place at Eagle River, Wis. Kelly joined them there the first of September, especially to attend the races.

Here from Graettinger, Iowa, for three weeks is Mrs. J. M. Resh, visiting at the home of her son-in-law and daughter, Mr. and Mrs. Donald Hacker of Colony Hill road. Her granddaughter Rulaine, eight on Sept. 1, celebrated the event at a family gathering.

The Harry F. Barrs are back in their place on Meadowdale lane after extensive visiting. Mrs. Barr and children Elsie and Gatey flew to Nevada, Mo. for a three-week visit with her mother, Mrs. W. E. Spayd, who has now returned with them for two weeks. Barr drove to Missouri to pick up his family and stopping in Missouri and Illinois to visit other relatives on their way home.

The Win Hinmans were hosts at a party on Labor Day, welcoming their new neighbors, the R. C. Trouteauds of Inkster road. Other neighbors joining in the outdoor supper and the events of the afternoon were Mr. and Mrs. Howard Collins, the Leonard Ratcliffs, Clifford Baugh and family, Mr. and Mrs. Edgar Capps and the Frank Taylors.

Mark, son of Mr. and Mrs. G. Wellington Smith, was host to six couples at an outdoor picnic supper last Thursday evening at the Smith home on Romany Way.

The 30 members of the Hammond Organ club of Detroit were the guests of Mr. and Mrs. Clifford Baugh when the Baughs prepared a picnic supper for the group at their place on Crestwood drive last Tuesday evening.

Houseguests of Mr. and Mrs. Kenneth Herman at their home on Captains Lane the past two weeks were Mrs. Herman's sister and family, Mr. and Mrs. F. W. Dickinson and children Carol and Richard, here from Alhambra, Calif. They left yesterday, planning to take Carol and Richard to the University of California to resume their studies. The Hermans entertained them with a short jaunt into Canada, an evening at Will-O-Way and dinner parties at Orchard Lake country club.

Dr. and Mrs. Gordon Greig have returned to their home on 14-Mile road after a vacation in the north. Clear Lake, near Gaylord, was the center of the holiday activity.

Kenneth, Jr., son of the Kenneth Herman's, will enter his senior year at Michigan State majoring in television.

Also a senior at State will be Peter Greig, son of Dr. and Mrs. Gordon Greig. Gale Greig leaves this weekend for the University of Illinois where she will enroll as a freshman.

Bradford Barr, whose parents are the Harry F. Barrs, leaves this weekend to enroll in the school of engineering at University of Michigan.

Mark Smith, who starts his freshman year at Dartmouth, will be accompanied to Hanover, N.H., by his parents, Mr. and Mrs. G. Wellington Smith, and his sister, Mary Elizabeth, who enters her senior year at Michigan State on Sept. 26.

Bruce Smith and his recent bride, the former Georgia Katherine Ecklund, will attend State also, as juniors.

Another junior at Michigan State will be Dick Murphy, son of Mrs. Eugene Murphy of Scenic highway.

Georgia, daughter of Mr. and Mrs. Arthur Roehm, leaves Sept. 21 for her sophomore year at Michigan State.

Susan Fricker, daughter of Mr. and Mrs. Franklin Fricker of Wellington road, leaves Sept. 16 to enroll for her sophomore year at the University of Michigan.

Sue Lyn Hershey left the first week of September for Lawrence, Kan. to start her senior year at Kansas University.

George, Jr., son of Mr. and Mrs. George Catlin, is returning to Cornell at Ithaca, N.Y., as a junior.

Use Classified Ads—They Sell!

Opening Dates Of Dancing Classes Are Announced

At a luncheon recently at Orchard Lake Country Club, Mrs. Basil E. Brown and the sponsors of the Birmingham Dancing Clasres revealed the dates for the winter series at the Community House.

The sixth graders will meet for their first class from 4 until 5:30 p.m. on Tuesday, October 14. The group's sponsors are Mrs. Jamie Martin, Mrs. N. Weir Burkman and Mrs. Theodore Millington.

October 7 is the date of the opening session for seventh graders and their sponsors, Mrs. M. D. Archangeli, Mrs. J. R. Alexander and Mrs. R. G. Yingling.

They will gather at the Community House from 4 until 5:30 p.m.

Mrs. W. L. Martin, Mrs. Sidney Oldberg and Mrs. J. F. Abbott will welcome the eighth grade group Friday evening, October 10 from 7:30 until 9 p.m.

THE FIRST Junior Assembly for ninth graders is slated for 8 until 11 p.m. Saturday evening, October 11, and the first Saturday of each month thereafter.

Continuing as sponsors for this group are Mrs. W. M. Milligan, Mrs. W. O. Vogt and Mrs. H. D. Machus.

Mrs. Brown leaves September 14 for New York City where she will review the new dances and return to open the season September 27.

Birthdays, anniversaries, guests, births, parties are all news—call the society editor about them.

STERNAL'S

for

WHIRLPOOL WASHERS AND DRYERS

FREE CUSTOMER PARKING

In Rear of Store

INSURANCE - BONDS

THE BIRMINGHAM AGENCY

INSURANCE for EVERY NEED

Phone MI 4-2422

106 S. Woodward - Birmingham

Chas B. Randall

Oscar P. Peterson

AFTER we SELL we SERVE

LET US DO YOUR

BLUE PRINTS - WHITE PRINTS

PHOTOSTATS AND TRANSPARENTS

BIRMINGHAM BLUE PRINT

AND SUPPLY COMPANY

W. S. McALPINE

636 SO. WOODWARD

OPPOSITE WRIGLEY'S

Open Weekdays and Saturday Forenoon

PHONE MI 4-3738

"THIS IS IT!"

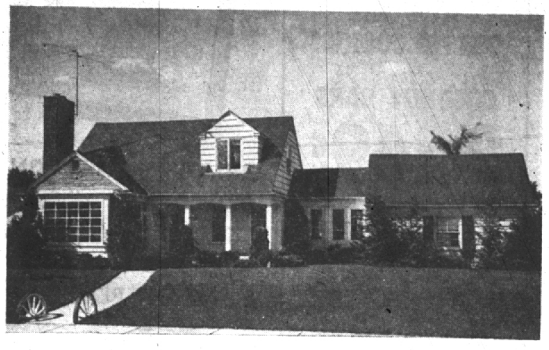

Beverly Circle

Comfortable, cozy, convenient and attractive.

Library. 1st floor lavatory.
2 bedrooms. Bath.
Screened and glassed breezeway.
Games room. Automatic garage doors.
Forced circulating hot water heat.
Carpeting, Storms. Screens.
Birmingham School District.

Interesting???? See it for yourself at your convenience.

SNYDER KINNEY & BENNETT

INC.

Realtors

239 South Woodward MIdwest 4-7000

A DELUXE ONE-FLOOR IN BLOOMFIELD

A WONDERFUL OPPORTUNITY! HERE'S A BEAUTIFUL ONE FLOOR HOME, ON A GORGEOUS WOODED SITE IN THE VAUGHAN SCHOOL DISTRICT, WHICH IS NEARLY FINISHED AND READY FOR YOU.

YOU CAN BUY IT NOW, MAKE A FEW CHANGES (IF YOU WISH) AND COMPLETE IT WITHIN TWO MONTHS.

AS PRESENTLY PLANNED AND FRAMED IT OFFERS FOUR BEDROOMS AND THREE BATHS, ALL OF THEM SPACIOUS ROOMS, WITH THE USUAL OTHER FEATURES INCLUDING THE FIRST FLOOR LAUNDRY.

THIS IS ONE OF THE BEST VALUES WE HAVE SEEN IN A LONG WHILE. IF YOU'RE THINKING OF BUILDING BY ALL MEANS LET'S LOOK AT THE POSSIBILITIES HERE — YOU'LL BE ENTHUSIASTIC WHEN YOU SEE IT!

AT THE POSSIBILITIES HERE — YOU'LL BE ENTHUSIASTIC WHEN YOU

CALL

MAX BROOCK INC.

REALTORS

ESTABLISHED 1896

300 S. Woodward Ave. MIdwest 4-6700

Can YOU pay $5,000.00 to fight POLIO? AND 8 OTHER DREADED DISEASES...

Get Protection on All . . . in One Policy!

$5,000 INCREASING TO $10,000

($5,000-$10,000 on each member of your family!) to pay expenses of these 9 dreaded diseases

POLIO
DIPHTHERIA
ENCEPHALITIS (Sleeping Sickness)
LEUKEMIA (A Disease of the Blood)
SCARLET FEVER
SMALLPOX
TETANUS (Lockjaw)
SPINAL MENINGITIS
RABIES (Includes Preventive Inoculations)

*One Policy Insures All your Family**

*Husband, wife and all unmarried children from 3 months to age 18.

only $10 a year . . . or $4 insures one person!

Pays Benefits for . . . Doctor Bills, Hospital Bills, Special Nurses, X-ray, Physiotherapy Treatment, Blood Transfusions, Drugs and Medicines, Iron Lung, Braces and Crutches, Ambulance, Transportation.

PHONE MI 4-7300

BINGHAM & BINGHAM

310 Wabeek Bldg., Birmingham

CONTEMPORARY

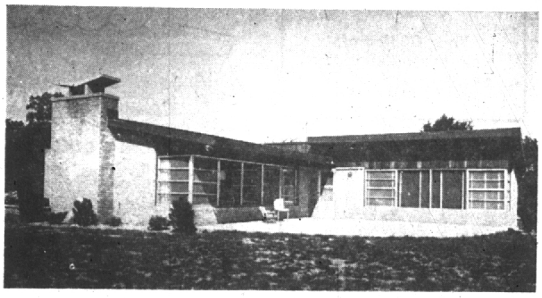

Up-to-the-minute in every way is this charming home overlooking a gem-like, private Bloomfield Lake which provides swimming and fishing as well as a glorious vista.

The home is completely functional without sacrificing any of the warmth and comfort usually associated with a home of older styling.

Beautiful, Philippine Mahogany paneled living room; driftwood paneled, first floor activities room. Living room and dining room carpeting, stove and refrigerator included. Must be seen to be appreciated. Gladly shown by appointment.

WATT, MANUEL & SNYDER, Inc.

Realtors

Robert F. Watt Ralph Manuel M. E. (Shorty) Snyder

298 S. Woodward Midwest 4-6300.