

## Bride-Elect Feted At Muskegon Tea

Marilyn Hart and her mother, Mrs. Melvin C. Hart of Villa road, were the guests of honor at an October 11 tea given at Muskegon's Occidental Hotel by Mrs. Edward R. Sweet, Jr., mother of Marilyn's fiancé, John Williams Sweet.

About 150 guests gathered about the fall-decorated tea tables presided over by the Mesdames Hart, D. Buck, Dee H. Holliswell, Leon G. Smith, Oliver Campen, Henry L. Gwatkin and Ike Pape. Marilyn and her fiancé are students at Michigan State College, where she is a member of Kappa Theta and he is affiliated with Delta Sigma Phi.

They will be married December 20 in Birmingham.

**Birthdays, anniversaries, guests, births, parties are all news—call the society editor about them.**

## FIRE INSURANCE

**THE BIRMINGHAM AGENCY**  
Phone MI 4-2422

Telephone  
Lincoln 2-0553-4  
Jordan 4-6578

## Fred Burton Abstract Company

Abstracts, Title Insurance, Escrow  
23880 WOODWARD AVE.  
PLEASANT RIDGE

## Convenient to Commuter Station

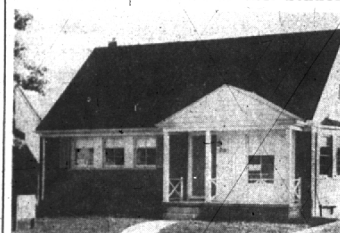

2424 MANCHESTER AVENUE  
New Wide Front Brick  
5 Rooms including 2 bedrooms on First Floor. Space for 2 additional bedrooms on 2nd Floor. Door off of Dining Room for future terrace. Table space in kitchen. Divided Basement. Concrete Paving. Excellent Surroundings. Lot 50 x 150. Ribton Drive. Front yard sodded.

Price \$14,900.00 F.H.A. Terms  
Reid-Paterson, Inc.—Builders

Sales in Charge Of  
CARL H. PLUMHOFF  
MI 4-1828 JO 4-6585 VE 5-1839

## HOLD ON — MR. & MRS. HOME BUYER . . .



## This Custom Ranch Commands Your Immediate Attention!

Don't delay on a value like this one! A Ranch home to please the entire family is waiting for you. Look it over today! Custom designed to make living easy—3 bedrooms, tile bath and extra lavatory. Snack bar makes informal family meals a genuine pleasure. Youngstown kitchen, plastic counter-tops, disposal unit eliminates housekeeping drudgery. G.E. warm wall heating assures economical comfort in all weather. Large, one-acre lot offers you privacy—and an opportunity to exploit your gardening talents. Yes, close to Birmingham High School, shops, recreation and transportation. It's a genuine value at the low asking price!

DON'T DELAY — PHONE MIDWEST 4-3232 OR JORDAN 4-5728 FOR YOUR PERSONAL SHOWING

**BENJAMIN & STEPHENS, INC.**  
REALTORS  
259 So. Woodward  
Birmingham, Michigan

## PARENT-TEACHER ASSN. NEWS

To be included in this column, items must reach The Eccentric by Friday noon the week before publication.

## Baldwin Parents-Teachers Open Season Monday Night

Baldwin PTA will hold their first regular meeting of the season at eight o'clock Monday evening, October 20, at the school. The program will consist of a discussion of the forthcoming bond issue by Dr. Dwight Ireland and members of the board of education. The meeting will be preceded by an informal dinner at the school for teachers and members of the PTA board.

Following the general meeting refreshments will be served and a reception held for the Baldwin dinner and refreshments are being made by W. K. Ginnam and Mrs. Donald S. Hutton, co-chairmen of the hospitality committee.

J. B. TAYLOR, JR., is president of the PTA for the coming year.

## PTA Teas Draw Barnum Mothers

Two teas, sponsored by the Barnum school PTA, will be held in the gym on October 16 and October 30. J. A. McTavish and Mr. Miller, principal and assistant principal; Miss Mauriel Bruns, girls' counselor; and Malcolm Tindall, boys' counselor will address the mothers at both teas.

Small discussion groups will be held by appointed hostesses. Questions concerning school problems and activities will be answered by the panel.

PRESENT at the October 16 event will be the 7th grade mothers, who will gather at 1:30 p.m. Mrs. D. F. Mosher is chairman, with Mrs. Ethel Beardsley serving as secretary at the meeting.

Room hostesses assisting that day will be the Mesdames William Birchard, Warren Williams, Malcolm Rutledge, Alan Brundage, Ohio Corsault, Grant Barber, Richard Trowbridge, Emil Friess, Richard Stephenson, Eugene Bor-dinate, Robert Voss, John May, Robert Johnstone and Claude Morrow.

Other hostesses will be the Mesdames Ben Stone, Victor Brink, James Weldy, Karlton Pierce, James Keene, Patrick Doyle, E. Wood, Robert Perry, Andrew Howlett, Charles Blunt, Clarence Doherty, Maurice Rogers,

Cecil Nickel, William Story, Milford Falter, R. O. Doss, Mars Parsons, McGehee, Norma Ellis, Mrs. Palmer Bollinger and Howard Willett.

Door hostesses will be Mrs. William Bond, Mrs. William Newberg, Mrs. Armand Isette and Mrs. R. E. R. Gaunter, hospitality chairman of the PTA, will be assisted by Mrs. Norma Ellis, Mrs. Paul Jackson and Mrs. John Palmer.

AT 1:30 P.M. October 25, the 8th grade mothers will meet for tea, with Mrs. Von Pothemus as general chairman. Mrs. Winifred Hinman will serve as secretary at the meeting.

Door hostesses' duties will be performed by the Mesdames Jesse Hildebrand, Elmer Bradley, William Warner, and Everett Farr. Room mothers assisting at the tea will be the Mesdames Robert Baham, John Porter, Robert Brodeur, Everett Farr, Elmer Bradley, Simon Jones, William Farley, Elmer Bird, Douglas LeWitt, Ralph Bachus, Kenneth Gordon, Joseph Ross, Louis Bauer and E. W. Sprague.

Assisting Mrs. R. L. Gaunter with tea arrangements will be Mrs. William Cartright, Mrs. Stanley Gillen and Mrs. Karl Crawford.

THE MEETING will be held in the Little Theater at the new high school, starting at 1:30 p.m. with tea served in the school cafeteria later.

Similar meetings with parents have been held on grade levels for parents of seniors and mothers of freshmen. A junior class mothers' tea will be held on October 28.

## Shrine High Mothers Hear Father Smith

The Rev. Hugh Smith, S.J., vice president of the University of Detroit, will be the guest speaker at the October 21 meeting of the Shrine High School Mothers Club.

The meeting has been called for two o'clock Tuesday afternoon in the school auditorium.

Father Smith will deal with the development of the teenager's personality and how it affects his future and his choice of a career. This meeting will also inaugurate conference periods with members of the faculty.

Following the meeting, tea will be served in the cafeteria by Mrs. W. H. Stephens and her committee.

## Pierce Calendar Highlighted By Meeting Fair

Dr. Dwight B. Ireland will discuss the forthcoming school bond issue at tonight's meeting of the Pierce School PTA. A question and answer period will follow the eight o'clock meeting in the school auditorium.

THE PIERCE PTA's annual fund-raising project, the PTA Fair, will be in full swing from 4 p.m. until 9 p.m. Friday, October 24.

The school children will see movies in the auditorium from 3 p.m. to 4 p.m., while the parents will be transforming the classrooms into the atmosphere of a county fair.

Among those who will head booths are Mrs. Chris Slomars, Mrs. Robert Bruce, Mrs. Earl Roberts, Mrs. Lewis Clayton, Mrs. Reiman, Mrs. R. Casseberry, Mrs.

I. Adams, Mrs. C. Whipple, Mrs. R. Johnson, Mrs. A. Hetner, Mrs. Paul Solonka, Mrs. Richard Chambers, Mrs. E. L. Hollifield, Mrs. Art Neelman and Mrs. Armand Isette.

More booths chairman are Mrs. Clifford Brain, Mrs. J. Hempelmann, L. Renault, Don Bowers and Mrs. J. Pietsch. Looking into the future will be fortune-teller Mrs. Marilyn Holmquist.

Marvin J. Brokaw is president of the Pierce PTA. Mrs. E. J. Vinton, mother, vice-president, is chairman of the fair.

FIFTY-FOUR local PTAs are represented in the Oakland County Council, making the Oakland Council one of the largest of the kind in the state.

Mrs. Herman Kinick of Milford is this year's president.

AMONG THOSE bringing guests will be Mrs. Joseph Faber.

Also making reservations were Mrs. Willard E. Wells, Mrs. George Carlson, Mrs. H. D. Everett, Mrs. B. A. Best, Mrs. Beert Rogers and Mrs. E. H. Wilcox.

Society deadline is 3 p.m. each Tuesday.

## High School Tea For Soph Mothers Tuesday Afternoon

Mothers of sophomore students at Birmingham High School have been invited to a special mother's tea at the school Tuesday afternoon, October 21, to meet faculty members and discuss mutual problems. The meeting is one of a series of teas being sponsored by the Birmingham High School PTA.

Mrs. Edward Sammut is chairman of the sophomore mothers' tea. Ross Wagner, principal, and Mrs. Joyce Judd Diaz, sophomore counselor, will speak, followed by a discussion period. Mrs. N. H. McCuen will be chairman of a group serving refreshments.

THE MEETING will be held in the Little Theater at the new high school, starting at 1:30 p.m. with tea served in the school cafeteria later.

Similar meetings with parents have been held on grade levels for parents of seniors and mothers of freshmen. A junior class mothers' tea will be held on October 28.

## Oakland County PTA Council Meets Tuesday

The Oakland County PTA Council will meet at eight o'clock Tuesday evening, October 21, at the Pontiac Lake school on Williams Lake road.

Kenneth Brown, assistant superintendent of schools for Oakland County, and Mrs. Marilyn Marshall, homebound teacher, will speak on "The Homebound Program in Oakland County." A question and answer program will follow.

In addition to the outside speakers, there will be schools of instruction on bylaws and nomination, conducted by the Council. Mrs. Harold Smith, bylaws chairman, will read the new bylaws.

A coffee hour will close the evening session.

FIFTY-FOUR local PTAs are represented in the Oakland County Council, making the Oakland Council one of the largest of the kind in the state.

Mrs. Herman Kinick of Milford is this year's president.

AMONG THOSE bringing guests will be Mrs. Joseph Faber.

Also making reservations were Mrs. Willard E. Wells, Mrs. George Carlson, Mrs. H. D. Everett, Mrs. B. A. Best, Mrs. Beert Rogers and Mrs. E. H. Wilcox.

Society deadline is 3 p.m. each Tuesday.

AMONG THOSE bringing guests will be Mrs. Joseph Faber.

Also making reservations were Mrs. Willard E. Wells, Mrs. George Carlson, Mrs. H. D. Everett, Mrs. B. A. Best, Mrs. Beert Rogers and Mrs. E. H. Wilcox.

Society deadline is 3 p.m. each Tuesday.

## Bridge Luncheon, Fashion Show Attract Oakland Hills Members

Oakland Hills members and their guests will be congregating at the club at noon today for bridge luncheon and a showing of autumn fashions by Kay Cooley. Arrangements for the affair have been made by Mrs. Elmer Cornish and her committee, Mrs. Jack Henderson, Mrs. G. Ralph Angle, Mrs. Chester A. Cahn and Mrs. Damon S. Gall.

AMONG THOSE bringing guests will be Mrs. Joseph Faber.

Also making reservations were Mrs. Willard E. Wells, Mrs. George Carlson, Mrs. H. D. Everett, Mrs. B. A. Best, Mrs. Beert Rogers and Mrs. E. H. Wilcox.

Society deadline is 3 p.m. each Tuesday.

AMONG THOSE bringing guests will be Mrs. Joseph Faber.

Also making reservations were Mrs. Willard E. Wells, Mrs. George Carlson, Mrs. H. D. Everett, Mrs. B. A. Best, Mrs. Beert Rogers and Mrs. E. H. Wilcox.

Society deadline is 3 p.m. each Tuesday.

AMONG THOSE bringing guests will be Mrs. Joseph Faber.

Also making reservations were Mrs. Willard E. Wells, Mrs. George Carlson, Mrs. H. D. Everett, Mrs. B. A. Best, Mrs. Beert Rogers and Mrs. E. H. Wilcox.

Society deadline is 3 p.m. each Tuesday.

AMONG THOSE bringing guests will be Mrs. Joseph Faber.

Also making reservations were Mrs. Willard E. Wells, Mrs. George Carlson, Mrs. H. D. Everett, Mrs. B. A. Best, Mrs. Beert Rogers and Mrs. E. H. Wilcox.

Society deadline is 3 p.m. each Tuesday.

AMONG THOSE bringing guests will be Mrs. Joseph Faber.

Also making reservations were Mrs. Willard E. Wells, Mrs. George Carlson, Mrs. H. D. Everett, Mrs. B. A. Best, Mrs. Beert Rogers and Mrs. E. H. Wilcox.

Society deadline is 3 p.m. each Tuesday.

AMONG THOSE bringing guests will be Mrs. Joseph Faber.

## VERSATILE

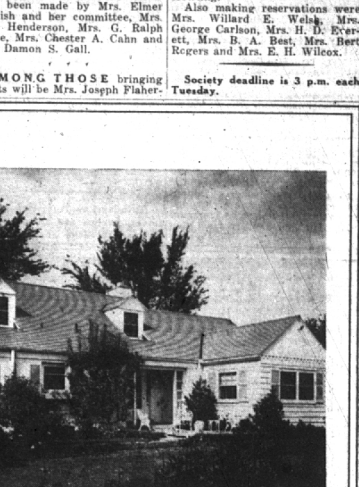

High on a hilltop, surrounded by Blue Spruce trees, and overlooking orchard and stream, this immaculate Cape Cod offers more than it is possible to get today.

Built in 1941 for the present owner, a Chrysler engineer, under his supervision and specifications, such features as the Lifetime roof and American Radiator hot water heat are to be expected.

With two large bedrooms and bath plus the paneled den with its fireplace ON THE FIRST FLOOR, the small family is amply accommodated. For the larger family three more bedrooms can easily be finished upstairs.

Versatility is the key to this home. As the house can take care of two or ten as can the six plus acres. The orchard naturally divides itself into building sites as does the stream frontage, on a dead end black-topped road so if the acreage is too large you can sell off these pieces and end up with a beautiful home for many dollars less than it would cost to duplicate.

## Howard T. Keating REALTOR

West Maple, Corner of Lahser Rd.  
PHONES MI 4-5900 and MI 4-9685

## PENNSYLVANIA FARMHOUSE



A handsome home of native fieldstone and white clapboard exterior. Designed by Hewlett & Luckenbach, Architects of Detroit. Built with utmost care, of the finest materials.

- FEATURED ARE:
- Living room with fireplace and built-in bookcases, random width, White Oak, pegged floors.
  - Library 19 1/2 x 12 or 1st flr. Master bedroom with adjoining full bath.
  - Separate Dining room with bay.
  - Four bedrooms and bath and lavatory up.
  - Copper piped forced hot water heat with Hoffman indoor-outdoor control system. Delco oil burner. 114" well and 6" diameter casing. Plentiful water. Excellent sewage disposal system.
  - Flagstone terrace, fully screened, overlooks 20 acres of high rolling country side, with 2 acres landscaped surrounding the house, post and rail fenced.

School buses to Vaughan (Bloomfield Hills) School. Low taxes. Country Estates like this are getting scarce. For an appointment to see this exceptional offering, call

**WATT, MANUEL & SNYDER, Inc.**  
Realtors  
Robert F. Watt  
298 S. Woodward  
Ralph Manuel  
Midwest 4-6300  
M. E. (Shorty) Snyder  
Midwest 4-6300

## TREE SURGERY

### TREE TRIMMING AND REMOVAL

10% Off On All Tree Trimming

Fully Insured and Guaranteed Work

FREE ESTIMATES

## Midwest Tree Co.

1509 Pierce, B'ham MI 4-7024

## JAMES

...the completely Automatic MOBILE Dishwasher

- ★ World's Finest Automatic Dishwasher
- ★ No Installation Cost whatsoever!
- ★ Largest Capacity of All Makes!
- ★ Lowest Price in the Entire Industry!
- ★ Fastest, Cleanest Washing Action!
- ★ Moves Anywhere—Room to Room, House to House!

**\$209<sup>95</sup>**  
Easy Monthly Payments

See JAMES try JAMES today!

**CRAIG APPLIANCES, INC.**  
112 South Woodward Ph. MI 4-2525