

Prior to birth, and for quite some time afterwards, every human being is protected and provided for by others. As we grow up, we are taught to become independent, self-reliant—but that original environment still clings to many and bars them from progress.

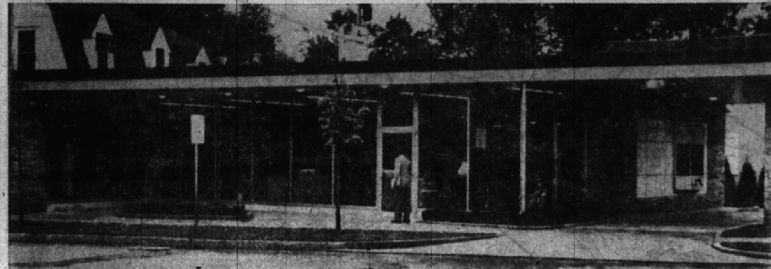

A DRIVE-IN PAY WINDOW, SPACIOUS OFFICES AND A COMPLETE display room are featured in the new branch office of the Consumers Power Company, opened recently to the public. The modern glass and stone building is located at Merrill and Henrietta.

## Husband, Wife To Be Honored By University

Mr. and Mrs. Robert H. Pease, 312 Pilgrim, will be the first husband and wife combination to receive citations of merit from the University of Chicago at its 50th anniversary in 1941. Mr. Pease, president of the Detroit Mortgage company, was formerly

vice president and director of Draper and Kramer, Inc., of Chicago. He served as general chairman of the Chicago cancer drive, 1949-51 and received the distinguished service award of the State of Illinois by the ACS. He also served

as chairman of the real estate and mortgage division of the Community Fund drive from 1949 to 1951.

DURING HIS residence in Beverly Hills, Ill., he was active in several youth groups and worked on fund campaigns for them. He was also president of the University of Chicago executive program club and in '32 edited "Mortgage Banking", a book being published this summer by the Mortgage Bankers association of America. He received his bachelor's degree from the university in 1935 and his master of business administration degree in 1947.

Mrs. Pease, a 1927 graduate of the university, has been active in civic affairs in Illinois where she served as general chairman of the Red Cross, a zone captain of the cancer fund drive and chairman of education and school committees of the Ridge Civic council.

She has also been active in the League of Women Voters, Cub Scouts den mother, PTA and as a Sunday school teacher.

To buy or sell a used automobile, read and use Eccentric Classified Ads.

## Baccalaureate Sermon Sunday at Cranbrook



REV. F. B. SAYRE

First in a series of week-long activities culminating graduation at Cranbrook school will be held Sunday morning at Christ Church Cranbrook when the Very Rev. Francis Bowes Sayre, Jr., delivers the baccalaureate sermon.

Dean of the Washington Cathedral, Mount St. Alban, Washington, D. C., he is the son of the Honorable Francis B. Sayre, United States representative on the trusteeship council of the United Nations and a grandson of the late President Woodrow Wilson.

Recently Dean Sayre took part in services held at St. Paul's Cathedral, London, England, where a silver altar cross and matching candle sticks, gift to Washington Cathedral in April 1951, he was rector of St. Paul's church in East Cleveland, Ohio. He also became chairman of the Diocesan department of Christian Social Relations handling all cases of displaced persons for the Diocese.

These gifts were presented to the Dean by British Ambassador Sir Oliver S. Franks, in appreciation of the hospitality shown to British service personnel stationed in Washington during World War II.

He attended the Belmont Hill school in Belmont, Mass., and was graduated from Williams College, cum laude in 1937, and entered Theological seminary and transferred for his final year to the Episcopal Theological school at Cambridge, Mass.

After graduation, he served for two years as assistant minister of Christ Church, Cambridge, entering the U. S. Navy as chaplain in August, 1942.

HE CONTINUED in the Pacific fleet for two years until he joined the Philippine Sea Frontier in Manila where, under the direction of Adm. James L. Kaufman, Mr. Sayre ministered to prisoners and carried relief to isolated islands that had been starved out by the Japanese, notably the Cullin Loper colony.

Upon his release from the Navy, Mr. Sayre went to Cleveland to do experimental work for the Diocese of Ohio as industrial chaplain. From September 1947 until he became dean of the Washington Cathedral in April 1951, he was rector of St. Paul's church in East Cleveland, Ohio. He also became chairman of the Diocesan department of Christian Social Relations handling all cases of displaced persons for the Diocese.

Call Midwest 4-1100 to place an Eccentric Classified Ad.

PARKING AREA FOR YOUR SHOPPING CONVENIENCE

## Cruisaline

A MALLINSON FABRIC

**MISSES WOMEN'S and HALF-SIZES**

**DAVID CRYSTAL**

designs for wearability and fashion distinction . . . with emphasis on workmanship, detailing and youthful lines that make the most of this summer-cool, wrinkle-resistant rayon fabric—CRUISALINE. These are the dresses you'll wear with the assurance that they fit beautifully and are in excellent taste wherever you go.

**Jacobson's**  
Maple at Bates Birmingham

**A.** Full-skirt sunback dress with its own brief bolero. Charcoal, wood violet, navy or blue with white. Sizes 10 to 20. **19.95**

**B.** Trim tailleur edged with contrasting fluting. Cocoa, navy, aqua or wood violet with white. Sizes 14 to 20, 38 to 40. **15.50**

**C.** Tailored coat dress in white with red and raspberry, navy, blue or hemlock green with white. Sizes 14 to 20, 12½ to 24½. **15.50**

**D.** Sleeveless classic in blue, navy, hemlock green or raspberry with white. White with navy. Sizes 10 to 20. **15.50**

**E.** Two-piece dress with a suit look and soft lines. Charcoal, navy or blue with white. Sizes 10 to 20. **19.95**

**DRESS SALON STREET LEVEL**