KNOWING WHERE TO SHOP SAVES YOU MONEY

PAN READY
FRYING CHICKENS 49c lb.

EVISCERATED
STEWING CHICKENS 49c lb.

6th & 7th RIBS
PRIME RIBS OF AGED BEEF 79c lb.

For Your BAR-B-Q
ELECTRIC ROTISSERIES
In Two Sizes
• • •
APRONS
HATS
GLOVES

FROM SFIRE'S OWN KITCHENS
• • •
All Meat
CHICKEN PIES 49c ea.

For Your FREEZER
• • •
U.S. PRIME
BEEF AND SPRING LAMB

RATH'S THIN SLICED BACON 69c lb.

SLAB BACON WHOLE OR HALF **39c lb.**

SHANK ENDS OF HAM 55c lb.

SEE WHY BEFORE YOU BUY—

Swanson's Frozen
CHICKEN PIES 2 for 85c

Snow Crop FROZEN FOODS
Pan Redi Breaded
FANTAIL SHRIMP
65c PKG.

TIDE
LARGE SIZE 29c
GIANT SIZE 79c

Snow Crop FROZEN FOODS
EACH CAN MAKES 1 QUART
LEMONADE
2 FOR 33c

AWREY BAKERY

Atlantic City Macaroon Cookies	per dozen 54c
Tasty Fresh Fruit Strawberry Tarts	3 for 46c
Delicious Almond Nut Pastry Rolls	6 for 55c
Delicious Fudge Nut Loaf Cakes	each 62c
Maple Walnut Taffy Frosted Cup Cakes	6 for 47c
Danish Butterscotch Coffee Cakes	each 65c
Cinnamon Sugar Dunkers	per dozen 52c
Extra Tender Twisted Glazed Donuts	6 for 34c

SPECIALTY BREAD—A DIFFERENT VARIETY EVERY DAY
FRIDAY AND SATURDAY ONLY
Butter Cream Bittersweet Chocolate Layer Cakes ..... each 65c
FRIDAY AND SATURDAY ONLY
Rich Butter Cream Frosted White Layer Cakes ..... each $1.10
SATURDAY ONLY
Fresh Fruit Strawberry Frosted Angel Food Cakes ..... each 67c

HEINZ CHILI SAUCE ..... Bottle 35c

FULL 32 OZ. QUART
CANE and MAPLE SYRUP 59c

MAGIC CIRCLE
SALAD OLIVES ..... Large Jar 55c

GESHIA
WHITE MEAT TUNA FISH ..... Tin 39c

CHUNKS or SLICES
PINEAPPLE ..... No. 2½ Cans, 2 for 75c

Chase and Sanborn
COFFEE 83c lb.

FARM FRESH
FRUITS AND VEGETABLES
FLORIDA
Juice Oranges ..... 3 Doz. $1.00
FLORIDA SEEDLESS
Grapefruit ..... 4 for 29c

KRAFT'S or MIRACLE
FRENCH DRESSING
8 Oz. Bottles
2 For 39c

BIRDS EYE FROZEN FOODS
FRYERS
1 Lb. & 10 Oz. $1.19
Orange JUICE
6 Oz. Cans
6 for 89c
LEMONADE
6 Oz. Cans
6 for 89c

Sfire's

UF Names 1952 Advisory Board

Appointment of 24 members of the 1952 advisory committee of the Birmingham-Bloomfield-Franklin division of the United Foundation was announced today by John P. St. Clair, chairman.

The committee advises on policy and directs organization and planning for the annual Torch Drive.

"With rapid growth of the area, the Torch Drive task has become increasingly greater each year," St. Clair said. "The needs of the community for the services of United Foundation Agencies and the funds to support them expand perhaps faster than population.

• • •

"THE TRANSITION of the area from suburban to semi-metropolitan status intensifies many problems and constantly creates new ones."

The following were named to the committee: Mrs. Edwin J. Anderson, Paul N. Averill, Hugh Backus, William F. Breech, Mrs. Charles E. Carey, Charlton G. Eden, Herbert H. Gardner, Mrs. Raymond F. Giffels, Howard E. Hallas, Merritt D. Hill, Harry D. Hoey, Mrs. T. Hollister Mabley.

John R. MacManus, Mrs. Bernard F. Magruder, Dr. Robert J. Mason, Mrs. J. Hawley Otis, Mrs. Edward S. Reid, Jr., Mrs. Edward E. Rothman, John P. St. Clair, William J. Scripps, William Spence, Malcolm W. Weltv, Henry Whiting and Ralph A. Wilson.

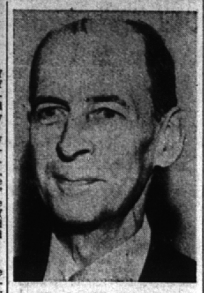

JOHN H. ANDERSON, 2029 West Lincoln, Birmingham, has been promoted from the staff of H. E. Beyster & Associates, Inc. to membership of the firm, it is announced by H. E. Beyster, president. Anderson, chief power plant engineer, is one of nine new associates in the Detroit architectural and engineering firm. Beyster said that as a result of the move the firm has strengthened its ability to offer clients a complete building design service with undivided responsibility from beginning to completion.

Accident Record Shows Sharp Drop

Accidents took a sharp drop in Birmingham during the past month, according to the report issued this week by Police Chief Ralph Moxley.

There were 20 street crashes in May as compared to 30 the previous month, and three persons injured compared to 12 in April.

• • •

THE REPORTS indicated that 25 traffic violations, including four each for improper turns and right of way violations; three for excessive speed, following too closely and cutting in and two for improper parking location, improper starting from parked position, failure to signal and driving under the influence of liquor contributed to the accidents causing $2,610 property damages.

Moxley referred to the May 1951 report, when 38 street accidents were recorded, resulting in the injury of nine persons and property damages of $9,235.

Rezoning Denied Again On Maple

A re-petition to rezone two lots on the corner of Coolidge and East Maple, submitted by Mike Harabedian to the city plan board, was recommended denied to the city commission Wednesday night, May 28.

Harabedian for several months has been seeking a change from residential classification of the lots to business use.

The plan board recommended the denial on the basis that there has been no recent change in the property surrounding his lots to warrant a change of mind by the plan board.

The board stiffened its opposition to the rezoning and said they wanted no part of the parking difficulties a commercial zone would bring to this area where the lots are only 140 feet deep.

LEGAL NOTICES

CITY OF BIRMINGHAM MICHIGAN
AMENDMENT TO ZONING ORDINANCE

Notice is hereby given that on Monday, June 23, 1952, at 8 o'clock p.m. a public hearing will be held in the Commission Room of the Municipal Building in the City of Birmingham to consider an amendment to the Zoning Ordinance, reclassifying to a Business-A classification, the following described property:

Assessor's Plat No. 26

Beginning at a point on the south property line of Knox St., and 120' W. of west property line of Poppleton;
thence westerly approx. 179' to the E. line of the City of Birmingham property;
thence northerly 176' to the intersection of the east property line of Oakdale Avenue and the south line of Ridgedale Park Subdivision;
thence easterly 129.15' along the north line of Ridgedale Park Subdivision;
thence southerly approx. 119.16' to the north property line of Knox Street extended;
thence easterly approx. 59' along the north property line of Knox Street extended to the end of Knox Street;
thence southerly approx. 50' along the end of Knox Street to the point of beginning which lies on the south property line of Knox Street.

IRENE E. HANLEY
City Clerk

June 5, 1952

CITY OF BIRMINGHAM MICHIGAN
NOTICE TO PROPERTY OWNERS
CHELTENHAM-DUNSTABLE-SHEFFIELD PAVEMENT

The City Commission of the City of Birmingham will meet Monday, June 16, 1952, at 8:00 p.m. in the Commission Room in the Municipal Building to consider any objections to the construction of certain improvements on Cheltenham, Dunstable and Sheffield, described herein, and for which petition has been filed and to creation of a special assessment district, created to defray the cost of construction of

of concrete slab-integral curb pavement, on Sheffield from the easterly line of Melton to Cheltenham,
Cheltenham from Sheffield to Dunstable,
Dunstable from Cheltenham to the easterly line of Melton.

The Commission proposes to create a special assessment district to defray the cost of this construction and said special assessment district shall consist of the following described property.

Sheffield Estates No. 1

Lots 573 to 576 incl.	
Lots 614 to 616 incl.	
Lots 717 to 746 incl.	
Lots 754 to 758 incl.	
Lots 761 to 764 incl.	

Plans an destimate of cost if this project are filed with the City Clerk of the City of Birmingham for examination by the public.

IRENE E. HANLEY,
City Clerk

(12) June 5, 1952 12-13

CITY OF BIRMINGHAM, MICHIGAN
NOTICE OF SPECIAL ASSESSMENT
No. 377
ROAD OILING — 1952

Notice is hereby given that Special Assessment Roll No. 377, heretofore made by the assessor for defraying the cost of treating certain gravel streets with dust preventative oil, and on certain other streets, building a bituminous mat by scarifying the existing gravel base, adding a road oil mix and shaping the road, to wit:

Placing of oil on the following listed streets, in the necessary quantities to alleviate dust conditions during the balance of the calendar year, 1952:

Street	From	To	Total
Brandon	Shirley	Linden	450 ft.
Columbia	Maple	Haynes	1,700
Edgewood	Catalpa	Southlawn	300
Euclid	Woodward	Ferndale	260
Graefield	Derby	S of Pembroke	440
Holland	Eton	G. T. W. R. R.	640
Knox	Poppleton	West	120
Lawndale	Ridgedale	Madison	570
Midvale	Westchester	Lorahlea	330
Northlawn	Birmingham	Stanley	560
Northlawn	Washington	Pierce	900
Pilgrim	Redding	N 190 ft.	190
Randall	Baldwin	East	270
Taunton	Lincoln	Melton	300
Worth	Haynes	South	330
Linden	Brandon	Hawthorne	460
Southlawn	Southfield	Stanley	1,050
Southlawn	Bates	Pierce	520
Southlawn	Pierce	Grant	1,270
Haynes	Eton	Columbia	580
Shepardbush	Warwick	G. T. W. R. R.	900
Tottenham	Warwick	Henley	800
		Total	12,940 ft.

and

Construction of a bituminous mat by scarifying the existing gravel base, adding a road oil mix and shaping the road, with surfacing to be maintained as a bituminous mat for the balance of the calendar year 1952, and for the calendar year 1953, on the following streets:

Street	From	To	Total
Abbey	Oxford	Warwick	600 ft.
Ann	Brown	Dalzes	200
Arden Lane	Lincoln	Fairway	270
Bates	Maple	north	300
Bird	Pierce	Edgewood	740
Bowers	Columbia	Eton	580
Canterbury	Southfield	Latham	760
Chesterfield	Redding	Quarton	700
Dewey	Greenwood	Tooting Lane	410
Dorchester	St. Andrews	Coolidge	860
Fairfax	Raynale	N. of Redding	1,530
Fairway	Cranbrook	Arden Lane	1,490
Golfview	Lincoln	Northlawn	960
Grant	Catalpa	14 Mile	1,340
Greenlawn	Hillside	Northlawn	680
Harmon	Woodward	Bonnie Brier	250
Harmon	Woodland	Greenwood	470
Hazel	Columbia	Eton	580
Hillside	Lincoln	Cranbrook	870
Humphrey	Woodward	Grant	1,130
Lincoln Court	Lincoln	north	230
Northlawn	Cranbrook	E to sub. line	1,600
Northlawn	Pleasant	E to sub. line	1,060
Norfolk	Southfield	14 Mile	2,040
Park	Oakland	Euclid	570
Redding	Lakepark	Chesterfield	1,720
Southlawn	Southfield	Latham	750
Suffield	Raynale	N of Redding	1,450
Vincwood	Woodward	Woodland	550
Wakefield	Southfield	Norfolk	1,240
Worthington	Southfield	Latham	640
Yorkshire	St. Andrews	Coolidge	860
		Total	27,310 ft.

is now on file in my office for public inspection.

Notice is also hereby given that the Commission of the City of Birmingham will meet in the Commission Room in the Municipal Building in said City on Monday, the 16th day of June, 1952, at 8 p.m. to review said assessment, at which time and place opportunity will be given to all persons interested to be heard.

IRENE E. HANLEY,
City Clerk

June 5, 1952

Note: Front foot assessments for the one year program are 6.375c per ft.
Front foot assessments for the two year program are 25.5c per ft.
On lots siding on the improvement, only 1/5 of the side frontage is used in computing costs.

12-13

Lane Bishop, Inc.
INTERIOR DECORATORS
243 East Maple Ph. MI 4-4300

We have a tiny exhibition of fabrics, etc., illustrating the present trend toward the "Black and White Decor".

LANE BISHOP GLADYS ETZOLD

--WEEKLY SPECIAL--
FULLY AUTOMATIC ELECTRIC PERCOLATOR
COFFEE MAKER
$11.00
LIMIT ONE TO A CUSTOMER

We Handle Nationally Known Makes
• Hotpoint • Crosley • Westinghouse
• Motorola • R.C.A. • Maytag
• DuMont

MILKS APPLIANCES
Open Evenings For Your Convenience
1435 S. Woodward BIRMINGHAM Midwest 4-1814
3256 W. 12 Mile BERKLEY Lincoln 3-8833

Architect-Builder
MOVING OUT OF STATE
Offers his own sparkling contemporary home at 805 Shepherdbush, Birmingham

Wooded lot adjacent to Bloomfield Hills, 97.5 x 176', with all city utilities, less than one mile from shopping, station and schools. Open flowing plan has huge living, cedar paneled library and dining areas, two bedrooms, bath and lavatory, kitchen and utility room. A little over two years old, this home will be completely redecorated and includes washer, dryer, some drapes and carpet padding, attic fan, attic stair, double glazing thruout, aluminum screens, slate floors in vestibule and dining room, copper radiant heat, copper plumbing, vent fan, double compartment sink with garbage disposer, inside and outside planting boxes. The built-in features, alone, affect big savings in furniture. Exceptionally large brick terrace, two-car carport, tool storage, shrubs, flowers and plants. Excellent financing to desired mortgage and ready for occupancy July 1.

Call MI 4-4146 for appointment

SEE US NOW! NO COST OR OBLIGATION!

TEN Steps to Greater Driving Safety!
CHEVROLET
safe-t-way SERVICE

WHAT'S MORE IT'S FREE!
Each time your car comes in for service it will be given the "Safe-T-Way" 10-point service check—WITHOUT COST OR OBLIGATION TO YOU!
Join the "Safe-T-Way" Program now. Drive a safer car, Promote driving safety!
Good Drivers Drive Safe Cars
In cooperation with...

The North Chevrolet Company
Service Dept. Open 7:00 a.m. to 12:00 p.m. Mon. thru Fri.
7:00 a.m. to 5:00 p.m. Saturday
1000 S. WOODWARD MIdwest 4-2735