

**BONDS FOR EXECUTORS**

**THE BIRMINGHAM AGENCY**  
Phone MI 4-2422

Telephone  
Lincoln 2-0553-4  
Jordan 4-6578

**Fred Burton Abstract Company**

Abstracts, Title Insurance, Escrow

23880 WOODWARD AVE.  
PLEASANT RIDGE

**Have You Met . . .**  
Clarence and Margaret Duncan who have been making their home at 2201 West Lincoln road since May 8. Mr. and Mrs. Duncan have two sons, John, 13; and Richard, 11. Mr. Duncan is a metallurgical chemist for Chrysler Engineering division.

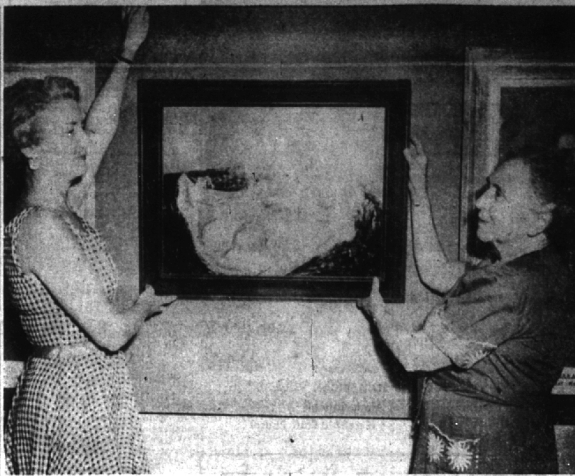

THE WORK OF A YEAR was on display at the Studio schoolhouse on West Maple road when the Birmingham Society of Women Painters held their annual exhibition and tea Tuesday afternoon and evening. Shown hanging Kathleen Birch's "Still Life" are (left to right) Mrs. Donald Chaffee and Mrs. Fred W. Johnson. (Eccentric Staff Photo)

**B'ham Student Bride-Elect Plans July Vows Sails July 5 Amid a Whirl of Festivities For Continent**

An idle summer is just not in the cards for Middlebury senior Barbara Watkins. Barbara, daughter of Mr. and Mrs. V. B. Watkins of Henley drive, no sooner completed her classes on the Vermont campus, than she began packing for her July 5 sailing date to Europe.

As a member of a group of ten college girls going abroad under auspices of the Experiment in International Living, Barbara will spend a month living with a family in Brussels, four weeks bicycling through France, and a week in Paris.

During her stay in Brussels, she will speak French and join in the family's daily activities. On the cycle tour, she will be hostess to the member of her Belgian "family" nearest to her own age.

FOUNDED IN 1932, the Experiment in International Living aims to promote international understanding and tolerance. American students are given the opportunity to actually live in foreign homes and thus get more than a tourist's view of European life.

NEED SOMETHING FOR YOUR HOUSE? Then locate it by reading or using the Classified Ads in The Eccentric each week.

Already deep in plans for her July 5 nuptials to Thaddeus Carroll Johnson is Virginia Adams Dare, daughter of Mr. and Mrs. Edgar W. Dare of Willis street. "Dad will come from his home in Torrington, Wyo., to meet his bride at the altar of St. James Church at 4:30 in the afternoon of the July date.

Also making the trip will be his parents, Mr. and Mrs. V. E. Johnson of Torrington.

VIRGINIA HAS ASKED classmates from Radcliffe College, Cambridge, Mass., to be among her attendants. Maid of honor is to be Patricia Burrell of Sewickley, Pa.

Bridesmaids will be Barbara Shaw of Wellesley Hills, Mass., and Sally Crocker of Ivoir, Va., as well as Elizabeth Beardsley, Margaret W. Manning and Ann Mock of Birmingham.

Virginia's cousin, F. M. a th y Pace, will come from Springfield, Mass., to be the ring-bearer.

ROBERT SPARLING will be his cousin's best man. The ushers will include David Vogel of Madison, Wis., the bride's brother Charles W. Dare, Edwin Matus of Farmington, Dean Berry, and Thomas Freer of Shaker Heights, Ohio.

STARTING VIRGINIA'S pre-nuptial parties was a June 15 breakfast and household equipment shower given by Mrs. Peter B. Loomis and her daughter Marcia in their Dorchester road home. The Willis street home of Mrs. Owen Luckenback was the setting.

Junior Dance Saturday Night at Oakland Hills

A "mid-summers night's dream" is being planned by the junior group at Oakland Hills Country Club for Saturday evening, June 21.

Ninth to twelfth graders will dance from nine o'clock until midnight in a semi-formal setting. Refreshments will be served during the course of the evening.

QUALITY BUILDERS  
WALTER H. DESIMPEL and SON  
GENERAL CONTRACTORS  
30 years of satisfied customers  
Residential and Commercial building, also remodeling.  
Specializing in Birmingham and Grosse Pointe areas.  
Midwest 4-8151 Jordan 4-6674 TUXedo 2-3219

Attractive and Modern  
Three Bedroom Ranch Large Lot — Trees  
Attached Garage  
Oil Heat — Breezeway, Storms & Screens  
Excellent Condition  
Priced at \$17,900.00  
**WALSH, JAMES & WASEY Co.**  
REALTORS  
431 S. Woodward Avenue, Birmingham  
Midwest 4-6500

**Gillon Pupils In Franklin Recital**

At eight o'clock tomorrow evening piano pupils of Dorothy Gillon will present a program at her studio on Indianwood Trail.

More pianists to appear on the program are Virginia Redies, Janice and Sharon Rocamora, Rosalie Rue, Sandra Barnes, Susan and Tom Tabor, Harry Washburn, and James and Sharon Woodburn.

LET US DO YOUR  
**BLUE PRINTS - WHITE PRINTS**  
TRANSPARENCIES and PHOTO PRINTS  
**BIRMINGHAM BLUE PRINT**  
AND SUPPLY COMPANY  
W. S. McALPINE  
836 SO. WOODWARD  
OPPOSITE WRIGLEY'S  
Open Weekdays and  
Saturday Forenoon  
PHONE  
MI 4-2436

**Harmony . . .**



On Hawthorne

"Life is a song" will be your theme song as you make this house your home. Sparkling fresh—you can move right in. You'll rejoice in its livable, enjoyable, workable floor plan:

- Entrance vestibule. 1st floor lav.
- Full dining room. Breakfast room.
- Pleasing kitchen with disposal. Sun deck.
- 3 bedrooms, tile bath.
- Spacious games room (completely finished) with corner fireplace.
- 2-car garage. Terrace. 75-foot site.

Added notes of interest are its corner location; proximity to transportation. Appointments arranged to suit your convenience.



**SNYDER KINNEY & BENNETT INC.**  
Realtors

239 S. Woodward Midwest 4-7000

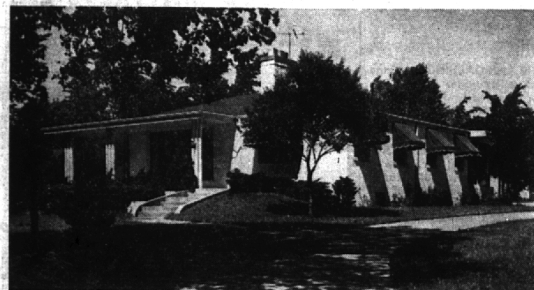

**if you entertain . . . this is the house for you!**

A dream house for those who love the touch of the unusual—on approximately 1 acre facing Quorum Lake in the heart of Birmingham. Includes every appointment you need for summer or winter entertaining.

- Smart television nook with birch paneled wall and built-in television set.
- Spacious 28 x 34 basement recreation room—acoustic ceiling, bar, card room, fireplace, lavatory.
- Beautiful 37 x 15 covered patio. Completely screened, outdoor twin-grill fireplace, planting boxes.

In Addition: you'll thoroughly approve the 18.6 x 21 living room—11 x 14 dining room—large breakfast bay—modern kitchen with disposal unit and dishwasher—two large bedrooms—2-car garage with tool room—gas A-C heat. Includes carpeting, drapes, cornices, awnings, copper eaves, Thermopane windows. Can be purchased with or without extra lot.

**BENJAMIN & STEPHENS, INC.**

259 S. Woodward  
MI 4-3232

REALTORS

OPEN EVENINGS

Birmingham, Michigan  
JO 4-5728

*Announcing*  
... the First Anniversary  
of the  
**BIRMINGHAM ASSOCIATION**  
of INSURANCE AGENTS

BERESFORD-THOMPSON Agency

EAD and GRAVES Insurance Agency

BIRMINGHAM AGENCY  
Chas. B. Randall - Oscar P. Peterson

HAROLD T. HAGAN

BINGHAM & BINGHAM

LEVINSON REALTY CO.

F. M. BROOCK AGENCY  
Represented by Myrl N. Ochlin

LAWRENCE MCKAY, JR.

The McCLELLAN AGENCY  
D. H. Lamb

For Better Satisfaction  
Insure with Local Association Agents

**BY A RIPPLING STREAM**



AND A WOODY PARK  
This distinctive Cotswold Cottage, built into the hillside on a gorgeously landscaped sloping setting, is perfection for the home seeker who appreciates the unusual and who demands individuality in his home.

YOU'LL REALLY ADMIRE THE . . .

- Gracious, inviting Living Room with its wide, Colonial Fireplace . . . Bookshelves . . . Lighted Portrait Alcove.
- Airy Dining Room . . . Cool and Spacious.
- Television Den (or first floor Bedroom) . . . Built-in desk and cupboards.
- Designer's Dream Kitchen . . . completely new and bright . . . cheerful as Spring's first flower . . . Dishwasher and Disposal . . . Stove and Refrigerator . . . all ingeniously arranged.
- Three extraordinarily large, sunny Bedrooms . . . Two Color-Tiled Baths . . . Servant's Bedroom and Bath on the Lower Level . . . or Rumpus Room.
- Glazed tile floors in the Center Vestibule and Porch . . . Huge Closets and Linen Storage . . . Magnificent leaded glass windows.

Choice Location . . . Superb view . . . staunch construction and immaculate condition . . . Central to the Grade and High Schools . . . low taxes. Let's see it now!

CALL

**MAX BROOCK INC.**  
REALTORS  
ESTABLISHED 1914

300 S. Woodward Ave.

Midwest 4-6700