

**Kroger**

WED THU FRI SAT

# LOW PRICES

## EVERY DAY OF THE WEEK... EVERY WEEK OF THE YEAR!

**Green Giant Peas**

Garden-Sweet Garden-Fresh

2 No. 303 Cans **33¢**

North Bay

**Tuna . . . 3** 6-oz. cans **69¢**

Standard Quality

**Peas . . . 3** No. 303 cans **35¢**

Standard Quality

**Tomatoes . 2** No. 303 cans **29¢**

Lit' Absorb

**Orange Drink** 46-oz. can **25¢**

Libby Sliced or Halves

**Peaches . . 3** No. 2 1/2 cans **1.00**

Pillsbury or Gold Medal

**Flour . . . . . 5** lb. bag **47¢**

Kroger Special Blend

**Iced Tea . . 1/2** lb. bag or bulk **49¢**

Kroger

**Tomato Juice** 46-oz. can **25¢**

**Libby Pineapple JUICE**

Sunny Juice with Fresh-Fruit Flavor

46-Oz. Can **29¢**

**Tenderay Chuck Roast**

Kroger-Del Tenderay Chuck Roast is Tender Ten Times Out of Ten!

Blade Cut

Lb. **59¢**

Large—By the Piece

**Bologna . . . . . lb. 49¢**

Rindless, Cello-Wrapped

**Sliced Bacon . . lb. 49¢**

Lb. 47c

**Ground Beef 3 lb. 1.69**

7 Rib End

**Pork Loin . . . . . lb. 43¢**

4-4-Lb. Small Oven-Ready

**Beltville Turkey lb. 79¢**

**Store Hours**

Mon. 9-6 Thurs. 9-9

Tues. 9-6 Fri. 9-9

Wed. 9-6 Sat. 9-6

**Grapes**

California's Finest-Thompson Seedless Grapes from Sun-Drenched California Vineyards!

lb. **29¢**

U.S. No. 1 Extra

**Peaches . . . . . lb. 29¢**

Tasty California

**Apricots . . . . . lb. 29¢**

California Valencia—252 Size

**Oranges . . . . . DOZ. 39¢**

Jumbo, Vine-Ripened—27 Size

**Cantaloupe . . . . . 29¢**

<b>Spry</b> 1-Lb. Can <b>31¢</b>	<b>Lux Flakes</b> Large Package <b>28¢</b>	<b>Lux Soap</b> Regular Size Bars <b>3 for 25¢</b>	<b>Lux Soap</b> Large Bath Size Bars <b>2 for 23¢</b>
<b>Mazola Oil</b> Pint Bottle <b>31¢</b>	<b>Sprite</b> Liquid Soda for Dishes 12-Oz. Bot. <b>31¢</b>		<b>Argo Starch</b> Glass Laundry Starch 1-Lb. Box <b>15¢</b>

Prices Effective Through Sat., July 12, 1952

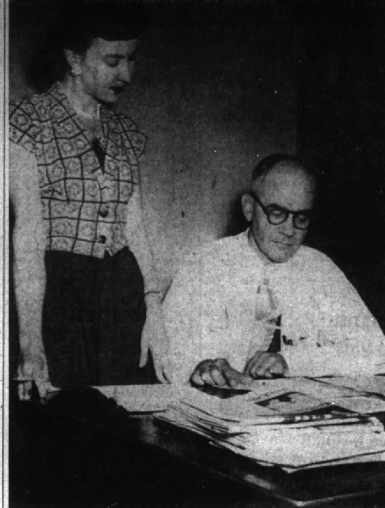

LEARNING THE BIRMINGHAM city hall system and getting his new department into operation is William J. Johnson, head of the city's newly-created finance office. Here on his first day Johnson checks over some work done by Beth Abbott, deputy director of finance. Johnson formerly was comptroller of Grosse Pointe Park.

NEWS FROM  
**Southeast of Birmingham**

BY JANE STAGG  
Lincoln 4-0790

**Entertains Club**  
Mrs. Emmet Mills of Robinwood avenue entertained her bridge club last week. At the two tables were Mrs. Charles Baker, Mrs. Harold Fritzman, Mrs. Graydon Stack, Mrs. John Badger, Mrs. Carl Fremuth and Mrs. Armand Freda.

**Birthday Party**  
Mrs. Jesse R. Birchard of Groveland avenue entertained last Saturday in honor of her daughter, Pamela Ann, who was four years old. Joining Pamela for an outdoor lunch were Michael Messner, Bobby Palou, Janie Whale, Richard Blair, Gale Lift, Paul Stapka, Johnny Shriver, Danny and David Ramsey, Betty Kline and Pamela's brother Deny.

**Returns Home**  
Mr. and Mrs. Frank Forest of Robinwood returned last week from Macon, Ga., where they visited Mr. and Mrs. Ellis Owen, Mrs. Forest's parents. Emma Jean, who had spent a month with her grandparents, returned home with her parents.  
The Forests spend as much time as possible aboard their cruiser, "My Desire". On July 4th they entertained the Emmett Mills there.

**Church School Ends**  
Vacation church school at the Embury Methodist church on 14 Mile road closed last Wednesday with a program for the mothers and a pot-luck luncheon served in the basement dining room. Seventy-five children attended most of the sessions under the direction of Mrs. Reginald Becker. Mrs. William Lomas is planning a public chop suey dinner July 17 at the church, the proceeds of which are to be used for recreation equipment.

**Of Area Interest**  
Lyndie Gavin, daughter of Mr. and Mrs. Harry A. Gavin of Chester road leaves Saturday for two weeks at Camp Caval on Lake Huron. Nancy Sharpe and Julia Bush will be in the same unit. Carol Rouse, daughter of the Robert Rouses, will return home with these girls after a month at camp. Grand Bend, Ont., was chosen by the John Gillmans of Olivia avenue as the place for golf and

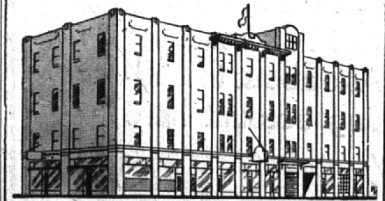

You Are Cordially Invited to Inspect  
**OUR MODERN STORAGE**

Built Especially to Store Household Goods

LOCAL AND LONG DISTANCE MOVING

**Gaukler Storage Co.**

9 Orchard Lake Ave., Pontiac, Mich.  
Dial "O" ask for Enterprise 6305

**New Books at the Baldwin Library**

YOUNG MODERNS COLLECTION  
ANDERSON—Swampy by Betty Egan  
JACKSON—Rose Bowl Lane Bachelor  
KROCHER—Planning Your  
MEADES—Biology  
FRUITHORN—REALLY—Port of Minkie  
Men  
RIBBERTSON—Landscape Social  
WEBER—Benny and the Beckoning  
DAILY—What's Your Personality Quo-

FICTION  
ARNOLD—Blood Brother  
FLANNAGAN—Fort Cavalier  
MOORE—Death in a Million Living  
Rooms  
BARK—Scent of the Wild Wind  
TERRILL—Touched with Fire

REFERENCE BOOKS  
FERM—Protestant Dictionary  
MAGILL—Masterpieces of World Literature in Digest Form  
GENERAL WORKS  
EVERETT—Adventures of a Treasure Hunter

PSYCHOLOGY — PHILOSOPHY  
NEISNER—Brothers and Sisters

RELIGION  
BLAU—Cornerstones of Religious Freedom in America

SOCIAL SCIENCES  
GARRIS—Mrs. Money and Goods  
GEER—Selling Home Property  
RONDALL—The Adopted Family  
CARROLL-ABING—Chance to Live the Lost Children of the War

LITERATURE  
DAVIS—The Garnet Ring  
ROBINSON—The T. S. Eliot Myth  
CONCRETE—Fairs  
REINH—My Dear Holmes: A Study in Sherlock

HISTORY — BIOGRAPHY  
NEISNER—American Fathers and Sons  
VOGEL—Four and Twenty Hides  
BLOCK—Blood, Oil and Sand  
RUSSELL—The Monographs

FIRE EXTINGUISHER RECHARGING  
FREE PICKUP AND DELIVERY  
Phone MI 4-3222  
CRAIG APPLIANCES, INC.  
112 S. WOODWARD

**SAVE YOUR LAWN from CRABGRASS RUIN**

Easy does it with Scott's anti-Crabgrass compound

Another Lawn Care product by the makers of Scott's Seed

**SCUTL**

Just scatter the clean, granular SCUTL particles over the lawn with a Scott's Spreader - Crabgrass succumbs, good grasses thrive.  
Three or four weekly SCUTL-ings overcome dense Crabgrass at modest cost. Price per single treatment:  
400 sq ft - 79¢ 1250 sq ft - \$1.95  
5500 sq ft - \$5.85

SCUTL SPREADERS Make play of lawn weeding, feeding or seeding. Sturdy steel construction, rubber tired - \$7.35 \$12.50

**HUSTON HARDWARE CO.**  
OUR FORTY-THIRD YEAR  
BIRMINGHAM'S OLDEST HARDWARE STORE  
205 N. Woodward Midwest 4-7330

CLEAR ACROSS THE NATION  
THEY'RE BUYING

# CHAPEL HILL

**BIGELOW**  
Big Carpets

**BIGELOW'S DISTINGUISHED CARPET WITH THE SNOW-TIPPED LEAF**

Bigelow's skillful designers have come up with a new formula: by clever manipulation of light and dark yarns they achieve a stunning leaf scroll pattern with a swirl of snow on the tips. Made of wool and carpet rayon, CHAPEL HILL has more than beauty—it has a wonderful wearing record and a price that leaves you with money left over for other room appointments.

**\$795**  
YARD

Grey and Beige 12' width

Pay Only \$58.00 Down  
On a 39 sq. yd. installation:  
living room 12 x 18, dining room 9 x 12, hall 3 x 9 -  
INCLUDES mothproof waffle padding. Com- \$385  
plete.

Budget Terms

**Harold B. Brown**  
CARPETS and RUGS  
Between 11 and 12 Mile Roads  
Open Mon., Thurs., Fri., Evenings 7:11 9  
LI 2-9595 2863 Woodward  
JO 4-6373 Berkeley