

# COVER UP

THIS IS AN EXCELLENT TIME TO COVER WITH STRAW THOSE GARDEN AREAS WHICH MUST BE PROTECTED FROM HEAVING DUE TO INTERMITTENT FREEZING AND THAWING IN THE SPRING.

**McCLELLAN-BALL CO.**  
YARD SUPPLIES FARM KENNEL

BIRMINGHAM, MICHIGAN  
Phone MI 4-4133 159 Brownell St.

## Dr. Gutteridge to Address the AAUW Child Study Group

Dr. Mary V. Gutteridge, head of the department of Early Childhood Education at Merrill-Palmer School for the past ten years, will speak to the Child Study group on February 19.

The AAUW-sponsored group will meet at 8 p.m. Tuesday at the Baldwin Public Library.

Dr. Gutteridge will speak on "What the Nursery School Can Do." She has had firsthand experience in nursery education in many countries, and is at present writing a book describing her life work in this field.

An active member of the AAUW and the Association for Childhood Education International, Dr. Gutteridge will retire from her position at Merrill-Palmer this year.

She is planning to return to her native Australia where the Mary Gutteridge Lecture in Child Development was established, honoring her pioneer work in that field.



PORTRAYING AN EPIC chapter in the struggle of man against disease are members of St. Dunstan's Guild in their performance of "Yellow Jack". Pictured at rehearsal are (left to right) Tim King, Ed Reid and Bud Adams. "Yellow Jack" will be presented the weekends of February 15-16 and 22-23 at the Cranbrook Pavilion on Lone Pine road.

## Opening Performance Is Tomorrow Evening

When the curtain rises on the St. Dunstan's Guild performance of "Yellow Jack" at the Cranbrook Pavilion Friday evening, the audience will take a more than ordinary interest in the drama.

Dr. Jack Hassberger, Dr. John Hollister, James Bullock and Franklin Fricker were members of the cast when the Village Players presented the same offering fourteen years ago.

They are the only members of the original cast of twenty-three who are still in Birmingham. All are still active members of the Players. St. Dunstan's Guild have invited the quartet to be guests of honor on opening night.

Paul Averill and Ed Reid, who are both working on lighting for St. Dunstan's performance, were both members of the stage crew of the original production.

**FRIDAY EVENING** will have all the traditional gaiety of opening night.

Mr. and Mrs. Robert Field will host a dinner party in their home before the opening curtain. Among their guests will be Mr. and Mrs. Bug Adams, Mr. and Mrs. Jervis McMechan, Mr. and Mrs. Thomas King, Mr. and Mrs. Wesslau Wright and Weston Meyer.

Also dining with the Fields will

be Mr. and Mrs. Wayne J. Wilcox, Miss Hester Goodenough, Mr. and Mrs. Robert Woodruff, Ben Snyder and Mr. and Mrs. Otis Thompson.

Also entertaining guests at dinner before the show are Mr. and Mrs. Charles Potter who will be joined by Mr. and Mrs. Norman Strouse and Mr. and Mrs. Henry Jackson.

Arriving at the home of Mr. and Mrs. Edward Bennett for dinner on Friday evening will be Mr. and Mrs. Donald Hutton, Mr. and Mrs. James Bargas, Mr. and Mrs. Wesley Martin of Ponton, and Mr. and Mrs. Victor Dhooge of Grosse Pointe.

Other opening night hosts are Mr. and Mrs. John T. Carter. Among their guests will be Mr. and Mrs. Thomas Stephens, Mr. and Mrs. Jay Ealer, Mr. and Mrs. Robert Williams and Mr. and Mrs. John Miller.

**SATURDAY EVENING** Mr. and Mrs. Richard Hintermeister will have Mr. and Mrs. Jervis McMechan, Col. and Mrs. George Brown of Selridge Field, and Mr. and Mrs. Bud Adams for dinner prior to the show.

Dinner guests of Mr. and Mrs. Thomas King will be Mr. and Mrs. Otis Thompson, Mr. and Mrs. Bob Nadal, Mr. and Mrs. Martin

Archangel and Mr. and Mrs. H. Del Everett.

Serving cocktails after the performance will be Dr. and Mrs. Dwight Ensign who will have Dr. Ensign's associates at Ford Hospital for their guests.

Other theater-going hosts Saturday evening will be Mr. and Mrs. Robert Woodruff, Mr. and Mrs. James Nunnley, and Mr. and Mrs. Sheldon Noble.

**BIRTHS**  
Mr. and Mrs. William Harris of Chandler road, Pontiac, announce the birth of twins, MICHAEL and PATRICK, on February 3. Mrs. Harris is the former Mary Frances Ring of Birmingham.

Mr. and Mrs. William Thorburn of Harmon street announce the birth of a son, RUSSELL, on February 5.

Mr. and Mrs. Earl A. Irish of Windemere road announce the birth of a daughter, JANET LEE, on February 2. Mr. and Mrs. Irish have another daughter, seven year-old Suzanne.

Mr. and Mrs. James H. Flynn of Pine street announce the birth of a daughter, KATHLEEN BRITA, on January 22. Mrs. Flynn is the former Betty Corlett of Lansing.

Mr. and Mrs. William Fitzgerald Sennett of Joliet, Ill., announce the birth of a son, WILLIAM FITZGERALD, Jr., on January 28. Mrs. Sennett is the former Margery Ruhl of Birmingham.

Mr. and Mrs. Edward O. Falberg of Birwood road announce the birth of a daughter, DIANNE MARIE, on January 9. Mrs. Falberg is the former Jeanne Stofregen.

## COMMUNITY HOUSE CALENDAR

- THURSDAY, FEBRUARY 14**  
6:00-7:00 p.m.—Family Dinner (reservation)  
7:00 p.m.—Optimist Club Dinner  
7:30 p.m.—Kentucky Alumni Dinner  
8:00-9:00 p.m.—First Aid Class  
8:00 p.m.—Horticultural Society Meeting  
8:00-10:00 p.m.—Bridge Class  
9:00 p.m.—Sculpture Class  
**FRIDAY, FEBRUARY 15**  
9:00-11:00 a.m.—Senior Citizens Club  
9:30 a.m.—Girl Scout Board Meeting  
10:00 a.m.—League of Women Voters Meeting  
10:00 a.m.—Senior Workshop and Luncheon  
10:00 a.m.—League of Women Voters Luncheon  
11:00 a.m.—Girl Scout Troop Meeting  
8:00 p.m.—Christian Science Amber  
9:30-12:30 p.m.—Birmingham Student Center Dance  
**SATURDAY, FEBRUARY 16**  
10:00 a.m.—Junior Forum Meeting  
7:00 p.m.—Northwood Masonic Lodge Dinner Dance  
**SUNDAY, FEBRUARY 17**  
12:00 noon—Horticultural Society Meeting  
**MONDAY, FEBRUARY 18**  
12:00 noon—Sachse Club Luncheon  
9:00 a.m.—12:30 p.m.—Sculpture Class  
12:30 p.m.—Luncheon  
1:00-2:00 p.m.—Sewing Class  
1:00-2:00 p.m.—Sewing Class  
2:15-3:00 p.m.—Girl Scout Troop Meeting  
3:00-4:00 p.m.—Sewing Class  
6:30 p.m.—Hi-12 Club Dinner  
7:00-8:00 p.m.—Ceramics Class  
7:00-8:00 p.m.—Ceramics Class  
8:00 p.m.—Sculpture Activities  
8:00-10:00 p.m.—Interior Decorating Class  
8:00-10:00 p.m.—Bridge Class  
8:00 p.m.—Beverly Hills Association Meeting  
**TUESDAY, FEBRUARY 19**  
12:00 noon—International Relations  
12:00 noon—Sachse Club Luncheon  
9:00-10:00 p.m.—Ceramics Class  
10:00-11:00 p.m.—Girl Scout Troop Meeting  
8:00 p.m.—Keweenaw Club Dinner  
8:00 p.m.—Larch Club Dinner  
8:00 p.m.—Toastmasters Dinner  
8:00 p.m.—Praying Meeting  
8:00-10:00 p.m.—Birmingham Forum Meeting  
8:00-10:00 p.m.—Sewing Class  
8:00-10:00 p.m.—Beverly Hills Association Meeting  
8:00-10:00 p.m.—Painting Class  
**WEDNESDAY, FEBRUARY 20**  
9:30-11:30 a.m.—Junior League Arts and Lectures  
9:30-12:30 p.m.—Silver Class  
12:00 noon—Larch Club Luncheon  
1:00-2:00 p.m.—First Aid Class  
1:00-2:00 p.m.—Silver Class  
3:00-5:00 p.m.—Girl Scout Troop Meeting  
3:00-4:00 p.m.—Sewing Class  
7:00-10:00 p.m.—Weaving Class  
8:00-10:00 p.m.—Sewing Class  
8:00 p.m.—Duplicate Bridge  
8:00-10:00 p.m.—Fiddling Class  
8:00-10:00 p.m.—Sewing Class  
**THURSDAY, FEBRUARY 21**  
10:00 a.m.—Musical Practice  
9:00-11:00 a.m.—Ceramics Class  
10:00 a.m.—Red Cross Social Welfare Aid  
12:30 p.m.—Newcomers Luncheon  
1:00-2:00 p.m.—Bridge Class  
2:30-5:00 p.m.—Girl Scout Troop Meeting

Call Midwest 4-1100 to place an Eccentric Classified Ad.



**What every teen-ager knows... or should know**

So important—the bra and girdle you wear in the formative teen years. That's why we recommend Bobbies by Formfit—a name you can trust! Bobbie Bras and Briches, you see, are designed *specifically* for teen-agers. They give you the trim, sleek lines you want today. Plus the comfort and freedom. The healthful support your figure needs to develop best for the future! Bobbies are airy light, soft, cool. Styles and colors for day-time or date-time needs. Drop in—choose your Bobbie Bras and Briches—today!

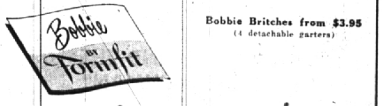

Bobbie Bras from \$3.95 (4 detachable partners)



As advertised by Lassic in Mc Call's

**\$39.95**

"My coat must be a Lassic Jr."

100% virgin wool Tels Tweed in navy or brown with contrasting velveteen accents and under-collar. Sizes 7 to 15.

**RB SHOPS**  
Smart Feminine Apparel  
142 W. Maple  
Branches in Ferndale—Royal Oak—Mt. Clemens  
Birmingham

# Kaybaum

99 W. MAPLE BIRMINGHAM



Special Purchase!  
All-Wool Flannel Suits  
reg. to \$35.00  
All fully lined sizes 9 to 15  
**\$13.75**

Special Selling!  
Faille Handbags  
copies of higher priced styles  
**\$2.99**

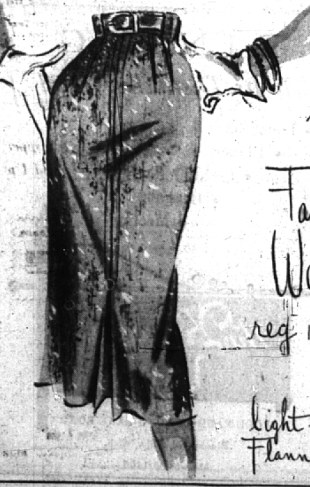

Special Purchase!  
Famous British Walker Skirt  
reg. 14.98  
light weight tweeds  
Flannels  
**\$8.99**



**PHOENIX DARK SEAM**

Anyone can draw a line on paper but it takes an expert to hold it in thin air. That's the beauty of Phoenix Dark Seam nylons in 60-gauge. But don't be deceived for all its lavish sheerness Sixties have greater strength and wearing power. Here's fashion excitement plus all the famous Phoenix details of custom-fit proportions, superior twist, smooth finish.

**\$1.65**

**Kaybaum**  
99 W. MAPLE BIRMINGHAM