

# GIFTS For The Whole Family

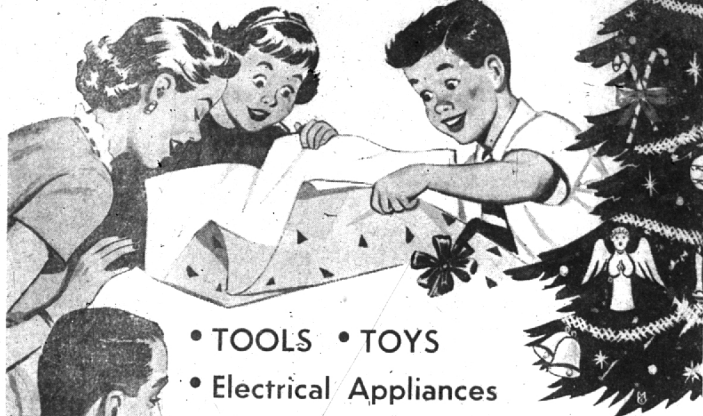

- TOOLS • TOYS
- Electrical Appliances
- Houseware • Bric-a-brac

AT  
**MASKILL  
HARDWARE CO.**

4400 N. Woodward LI 2-4700

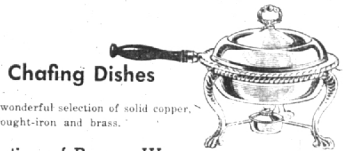

Chafing Dishes

A wonderful selection of solid copper, wrought-iron and brass.

Full Selection of Revere Ware

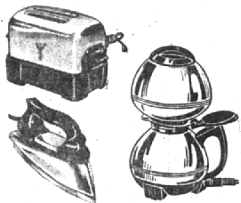

- SUNBEAM
- DORMEYER
- DOMINION
- G. E.
- WESTINGHOUSE

Everything for the HOUSE-HOLD

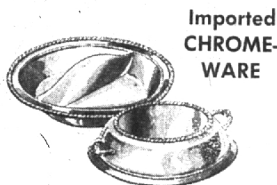

Imported CHROME-WARE

Solid brass, chrome plated, never requires polishing, never tarnishes. Miscellaneous serving dishes and knick-knacks.

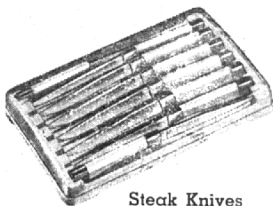

Steak Knives Carving Sets

Fiset Lady Hibbard Carvell-Hall

No Parking Problem at MASKILL HARDWARE CO. 4400 N. Woodward, R.O.



LIBBY OWENS  
Curio Treasury  
Horseless Carriage  
GLASS SETS  
All Sizes



Lazy Susans  
Various types, ceramic and natural wood finish.



AUTOMATIC POP-CORN POPPERS  
Popex, Dominion, Wyndale, different sizes.



Circular 8" Ballbearing Saws \$31.95



Burgess VIBRO-TOOL Sets

CASCO TOOLS



SKILL-DRILLS  
BLACK & DECKER  
MILLER FALLS  
SPEEDWAY  
Drill Sets

## LATHRUP VILLAGE NEWS

By BETTY DWOREK  
Southfield 3382

Lathrup Woman's club met at the House in the Woods on Monday, Dec. 1, for their regular meeting and President's Day. Delbert Adams, florist, spoke on "Household Decoration for Christmas." Christmas music was provided by the Southfield high school choral group.

Mrs. Frank Fleischer was hostess for the day with her committee, Mrs. Robert Crawford, Mrs. Herbert Starkey, Mrs. Webster Owen, Mrs. Ford Daines, Mrs. H. Ohr, and Mrs. William Hayes. Mrs. Norman Iverson and Mrs. Lee Baker poured.

The Garden division of the Club will meet at the Lathrup school on Monday, Dec. 8 at 1:15. The group will continue to Webster's flower shop where a poinsettia display will be presented. The group will return to the home of Mrs. Earl Doeren for tea.

On Dec. 18, Lathrup school will present the "Feast of the Carols" at 2 p.m., with all grades taking part. Parents are invited. The Carolets will make their debut at this time. This group is sponsored by the P.T.A., under the direction of Mrs. Wendell Holmes. Members are Mrs. Webster Owen, Mrs. Frank Fleischer, Mrs. William Hayes, Mrs. J. Reek, Mrs. Richard Ruppel, Mrs. John Peterson, Mrs. Earl Pierce, Mrs. Richard Schliker, Mrs. Herbert Starkey, Mrs. H. Ohr, Mrs. B. Aekles, Mrs. Herbig English, Mrs. W. E. Gupill, Mrs. Robert McMillan and Mrs. Albert McLaren.

Members of Circle II of the Townsite Community church Women's association will meet at the home of Mrs. Joseph Andrews, Goldengate drive, on Thursday, Dec. 11 at 12:30 for luncheon and bridge. Members will not exchange gifts. This will be the annual Christmas party. Mrs. Andrews' committee is Mrs. Harold Becker, Mrs. Robert Steger, Mrs. L. Brisbois, Mrs. Philin Urledge, and Mrs. Paul Kowalchuk.

The Women's Association of the church will meet in the lounge on Wednesday, Dec. 10 at 8 p.m. The theme, "How Far Is It to Bethlehem," will be presented by the junior choir, under the direction of Mrs. Earl Pierce. Miss Nancy Hamill will present a solo. Members of circle IV will be hostesses.

Mr. and Mrs. Erwin Clark of California drive announce the birth of a son last Saturday. Mr. and Mrs. Richard Sawdon

of Lathrup have a new daughter born at New Grace Hospital on Saturday. They have named her Susan.

Mr. and Mrs. R. E. Dunn and family have moved into their home on Saratoga. They came here from Toledo, Ohio. Dunn is associated with the General Motors Chevrolet division. Their son and daughter

attend the Southfield high school. Mothers of the second grade pupils of the Lathrup school met at the home of Mrs. Alex Martin on Coral Gables last Friday for coffee and to get better acquainted. Miss Gilbert, second grade teacher, discussed with the group "Class room problems", to the 30 mothers present. Assisting Mrs. Martin were Mrs. Robert DeLand and Mrs. Robert Turner.

### Pi Phi Christmas Party

Mrs. F. H. McKinney will host Pi Phi's Christmas meeting at eight o'clock Tuesday evening, December 9, in her Puritan road home. She will be aided by Mrs. Warren Weirich and Mrs. C. B. Aldrich.

### WITH THE Collegians

Ned Sharples, son of Mr. and Mrs. T. P. Sharples of Southfield, is one of the two freshmen at Oberlin College to make the varsity basketball team.

Lawrence E. Smith  
Landscape Design and Construction  
135 N. WOODWARD  
in the Wilson Building  
Phone MI 4-2036

## The new Standard of the American Road '53 FORD



Coming Friday  
DECEMBER 12TH!  
See it at your Ford Dealers

# BEST BUY RESTRICK

**INSULATION FOR Comfort**

Zonolite Insulation \$1.40 a bag

Gold Bond Fibreglas  
Matt thick, 80 sq. ft.—per bag \$4.50  
Matt thick, Foil, 1 side—per bag \$5.50  
SPECIAL THIS WEEK ONLY

**SPECIAL**

Combination Storm Doors. Bronze  
Screen . . . white pine. Comb. Storm Windows and reg. storm windows.

2-6 by 6-8 \$15.50

Nu-Wood CEILING TILE

12" x 12"	16" x 16"
12" x 24"	16" x 32"
1/2" thick	10 1/2 c Sq. Ft.

- PLANKWELD (prefinished). Beautiful. See our display!
- Knotty Cedar Paneling 6" - 10" - 12" --- 18 1/2 c sq. ft.
- Snow Shovels
- Pushers 1.85
- Aluminum 2.25
- Ice Picks 1.25

### Painting Days ARE HERE AGAIN

GOLD BOND VELVET LATEX PAINT, easiest of all paints to apply. Completely "scrubbable." 12 beautiful colors to choose from.

Regular colors \$4.88 gal.  
Deep colors \$5.15 gal.

Roller and Cover \$1.98

OUR POLICY . . . To give you, the customer, courteous, friendly and prompt service whatever your needs may be. Just tell us what you want, we have it for you. Stop in and visit us soon, it's your yard!

**SPECIAL**

- Perma Cedar Shavings for Kennel bedding 75c per bag
- Aromatic Cedar Lining—tongued & grooved & End matched. 9/8x3 1/2 — 50 sq. ft. \$13.65

RESTRICK 2-WAY BUILDING PLAN  
1. Restrick's "HOUSE DOCTOR" will help you plan to build it yourself.  
2. A Restrick Selected Contractor will build to your specifications.  
FREE ESTIMATES—Attic Rooms and Recreation Rooms

CUPBOARD DOOR HARDWARE

PING PONG Table Stand  
Knocked down — s l o t t e d and ready to set up. No nails needed. Packaged. \$12.98

TOPS, Two-Piece 4 ft., 6-in. by 5 ft.

1/2-Inch Tops	\$13.65
5/8-Inch Tops	\$15.60
3/4-Inch Tops	\$18.00

WORK BENCHES  
Knocked Down (Unfinished) \$13.95

Boy's Size Work Bench \$6.75  
STANLEY TOOL — Gift Sets from \$7.95

425 ETON RD-BIRMINGHAM

# RESTRICK



1884

LUMBERTERIA

1952

OPEN DAILY 8-5—CALL MIDWEST 4-5537  
JORDAN 6-3920

