

WILSON'S Suggests:



DOROTHY COLEMAN

— Kitchen Fresh —

CHOCOLATES

From **FANNIE MAY** Chicago

Butter Creams or Assorted

One Lb. \$1.25 — Two Lbs. \$2.50

FANNIE MAY DIXIES \$1.50 VACUUM TIN
"TURTLES"

GILBERT CHOCOLATES

VERY-BEST or PANAMA

\$1.75 Lb. \$3.50 Two Lbs.

GILBERT'S SPECIAL GIFT PACKAGE

An Assortment of Panama—Very Best and Nuts and Fruits
3 lb. Box \$5.25

CECIL and SCHRAFFT CHOCOLATES

In One and Two Pound Boxes

BUNTE'S HARD CANDIES

One, Three and Five Pound Jars

World's Finest Salted NUTS FOR CHRISTMAS

| | | |
|------------------|---------|-----|
| Salted | 1/2 lb. | 90c |
| Giant Mix | | |
| Fancy Bridge Mix | 75c | |
| De Luxe Cashew | 65c | |
| Blanched Moguls | 35c | |

Fresh FROM OUR **Double Seal NUTSHOPS**

WILSON DRUG
WOODWARD AT MAPLE

Please him with this **Newest Gift**

New **Norelco**

DOUBLE-HEADER Electric Shaver

Is he fussy about his appearance? Does he like to get his whiskers off quick and close? Does he appreciate precision made instruments? Then he'll like this newest electric shaver. Has 12 self-sharpening cutters. No pull. No burn. Revolutionary rotary action. Quiet running, real brush-type motor needs no lubrication. Light weight. Fits the palm naturally.

\$24.95 AC, DC

In real leather travel case

WILSON DRUG STORE
DEPENDABLE PRESCRIPTION SERVICE
WOODWARD AT MAPLE PHONE MIDWEST M. 1000
NORELCO From the World's Largest Maker of Electric Shavers



MRS. GEORGE GOODWIN (left) and Mrs. Frank Webb, Garden Club president, survey Mrs. Goodwin's mantel arrangement for the annual Christmas show, "Sharing of the Greens", held yesterday at the Community House.

Lathrup Village News
By BETTY DWOREK
Southfield 3382

On Saturday, Dec. 20, Mr. and Mrs. L. A. Brisbois will be hosts at their home on Sunset Blvd. to the canasta group at a dinner party. Guests will be Mr. and Mrs. Ben Butts, Mr. and Mrs. Carl Bush, Mr. and Mrs. Veld Blue, Mr. and Mrs. Thomas Myers, Mr. and Mrs. William White, and Mr. and Mrs. Elmer Shaver, Mr. and Mrs. Arthur Mitchell, Mr. and Mrs. Walter Howard, Mr. and Mrs. Robert Slinger, and Mr. and Mrs. Edwin Blake.

Brownie Troop 200, under leadership of Mrs. Edmund Viale and Mrs. Charles Russell, and members Carol Beck, Susan Jo Berner, Mary Ann Cameron, Margaret Ann Cole, Linda Doring, Sharon Fleischer, Ellen Flemming, Barbara Gardner, Janet Gravoline, Patty Holt, Judy Keith, Nancy Madison, Kathy Otenstein, Isabel Owen, Lynn Post, Margaret Hath, Sharon Smith, Sally Stevenson and Joyce Thompson have been making Christmas candy houses, angels and snowmen center pieces.

Circle 5 of the Women's Association of the Township Community church served the Men's club dinner in Fellowship Hall last Tuesday. Dr. Mrs. Edwin Smith was chairman with help from the entire circle.

At the annual Southfield District association meeting of Girl Scouts held recently these officers were elected to the Board for the following year: Mrs. Elmer Craig, vice-chairman; Mrs. Charles Buhler, established camp chairman, and Mrs. William Schulte, program chairman.

Lathrup Supper club held their pot luck dinner and dance in Fellowship Hall Saturday, Dec. 13, with Mr. and Mrs. Lee Baker as chairman. Mr. and Mrs. George Burnham, Mr. and Mrs. Hilda English, Mr. and Mrs. Charles DeLand and Mr. and Mrs. Elmer Craig served on the committee.

Saint Colette Guild of Saint Michael's church met at the home of Mrs. John Kraw on Avilla. The group worked on articles of clothing for the Sarah Fisher home. Present for luncheon and exchange of gifts were Mrs. Edward Dooley, Mrs. Leonard Marquis, Mrs. Nelson Mulligan, Mrs. Edmond Valle, Mrs. Everett Nelson, Mrs. Robert McCullough, Mrs. Earl Gust, Mrs. Fred Simpson, Mrs. Frank Martek, Mrs. Eugene McCracken and Mrs. Robert Otenstein.

Mrs. Albert McLaren of Lathrup entertained Mrs. Frank Fleischer, Mrs. Robert Marshall and Mrs. Herdis English with luncheon at the Pine Lake Country club last week.

Mr. and Mrs. Edmund Viale of Lathrup Blvd. were hosts at family Christmas dinner and birthday party honoring Mrs. Viale's father, Marin Clagne on his 70th birthday. Helping celebrate the occasion were Mr. and Mrs. Henry Angeli, Lake Orion; Mr. and Mrs. Arthur Clagne and family and Mr. and Mrs. James McEachern, Deant; Mr. and Mrs. Lewis Yostick and family, Royal Oak and Mr. and Mrs. Ben Tesend and family from Oak Park.

Mrs. Claude Porter of Sunnybrook had members of her bowling team meet at her home on Tuesday before bowling; for cocktails were Mrs. Dale Alderman, Mrs. Howard Humphrey, Mrs. Elmer Craig, Mrs. Everett Nelson and Mrs. LeRoy.

A daughter, Lynn Sharon, was born November 29 to MR. AND MRS. GENE MACRI of Inkster. Mich. Mrs. Macri is the former Nancy Moore of Birmingham.

Allied Youth Hay Ride

A hay ride at Blanchard's stables, Rochester, has been planned by Birmingham members of Allied Youth for Friday evening at 7:30. Tickets may be had by contacting Mrs. Robert S. Coleman, sponsor, of Fulton Place, Royal Oak.

Have You Met . . .

Arthur Neil of 1536 Graefield road and his 15 year-old daughter, Barbara? They are former residents of Franklin Village. Neil is sales manager of the T. H. Brown Company.

Give her a Beautiful, Practical HANDBAG

Handbags that look like "lots of money" but cost so little . . . any one is the perfect gift for your lady-fair. So many beautiful shapes and colors to choose from — all so beautifully lined and fitted.

Handsome tailored under-arm bags. Gold plated frame. Wide over-flap closing. Black, brown, calf.

Neatly designed suede box bag with satin lining. Mirror on inside of lid.

Over-arm bag done in a soft, graceful design. Gold plated frame. Black, brown or navy kid.



\$5.95 TO \$22.95

The **F. J. Mulholland Company**

Page 2 **B'HAM ECCENTRIC**
December 18, 1952
Greens Show Draws Crowd

Greens formed a backdrop for the crowd that filled the first floor of the Community House Wednesday afternoon for the Birmingham Garden Club's annual Christmas show, "Sharing of the Greens."

Exhibitors, visitors, Girl Scouts, all clustered around a punch table set with a white satin cloth centered with a three branch antique candelabrum of crystal. Traditional Yule colors were carried out in camellia branches, holly and red carnations.

The fire-place repeated the colors in swags of greens tied with big red satin bows.

DEPARTING FROM custom, the show was unjudged. Displays featured traditional family holiday decorations, ranging from tea tables, buffets, mantles and door-ways.

High Twelve Installs Slate for Coming Year

Officers and directors elected and installed at the Dec. 8 meeting of the Birmingham High Twelve club include Wilson Wagner, president; Floyd Franklin, first vice-president; Thomas Campbell, second vice-president; Don Anderson, secretary; James Spence, treasurer and Carmen Adams, Walter Anderson, Arthur Berges and W. Lyle Bones, directors.

Committees for the coming year will be appointed by the new president. No further meetings are scheduled for the group until Monday, Jan. 5, 1953.

Use Classified Ad—They Sell!

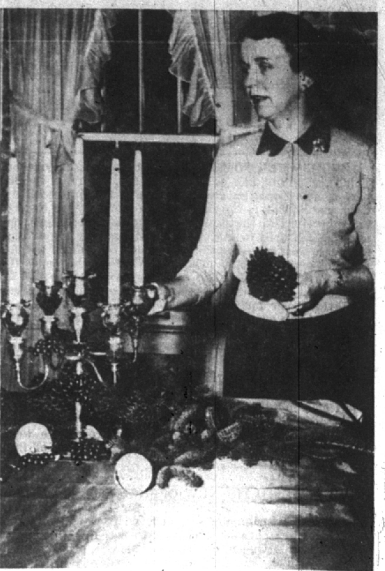

MRS. SETH B. SLAWSON puts the final touches to her table arrangement for Wednesday's garden club show, "Sharing of the Greens". Shades of blue and copper are highlighted by a blue taffeta cloth. (Eccentric Staff Photos)

WE'RE EXPECTING—

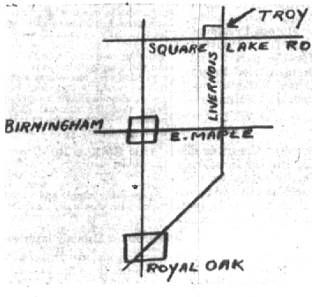

White Parchment Temple Lanterns . . . Fish Mobiles . . . Hand Painted Kites . . . Illuminated Swedish Stars . . . Childrens Christmas Mobiles . . . Swedish Copper Coffee Pots.

GOWS LITTLE ACRE
MUlberry 9-1035

Cor Square Lake & Livernois
NO RUSH—NO PARKING PROBLEMS
OPEN NIGHTS AND SUNDAYS

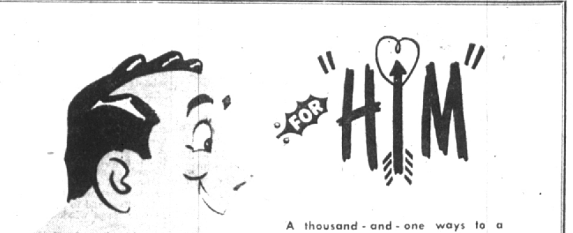

A thousand-and-one ways to a man's heart . . . you'll find them here and now in our stunning galaxy of gifts that men like!

DRIVING GLOVES — Natural Color
Wool Back with Pig Palms—\$3.95 Raccoon Back—\$4.95

JEWELRY by Swank and Krementz
Cuff Links, Tie Bars and Formal Jewelry

WHITE HANDKERCHIEFS — Plain or Initialed
Linen, Lawns and Fine Swiss Sheers—39c to \$2.50

ALLIGATOR BELTS — Domestic and Imported
\$7.50 to \$15.00

DOPP KITS — Top Grain Cowhide
Suntan, Brown, Ginger & Redwood—\$8.95 & \$9.95

- SPORT SHIRTS
- PAJAMAS
- WHITE DRESS SHIRTS
- SWEATERS
- WOOL ARGYLE SOX
- SCARVES

Mortimer's
MEN'S STYLE CENTER
123 WEST MAPLE