

## Fireplace Fittings

LARGEST DISPLAY IN MICHIGAN OF SOLID BRASS ANDIRONS, TOOL SETS, FENDERS AND ACCESSORIES

FEATURING  
"Slidease" CURTAIN SCREENS

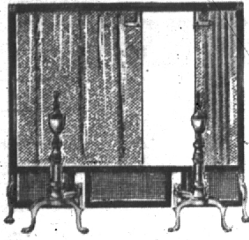

14 sizes carried in stock. Custom designs still available to fit any style fireplace opening. Choice of polished brass, wrought iron or black. Six weeks' delivery on special orders. ORDER NOW... phone Woodward 2-6034. An experienced representative will be pleased to call at your home to assist you in selecting your fireplace requirements.

Sold Exclusively in Michigan at

**Detroit Mantel & Tile Co.**

1431 FARMER ST., DETROIT Half Block North of Hudson's

Our 53rd Year

## FREEZING FRUITS?

Make Your Dollars Go Farther with Michigan Made Pure Sugar

Wonderful texture... natural ripe flavor and coloring... full nutritional goodness! Yes, as a pack for delicious frozen foods to enjoy the year around—Michigan Made Pure Sugar gives you all this and more! Look for the bright red "Michigan Made" seal on the bag when you shop. It's your guide to quality and value!



The LADY of CHARM says,

"I prefer Michigan Made Pure Sugar for all sweetening purposes—and especially as a pack for frozen foods! It gives beautiful results!"



Use Eccentric Classified Ads For Best Results



REV. PAUL SHIPPERT

### Ascension Church Opening Service Will Be Sept. 9

Opening services will be held in the Lutheran Church of Ascension on Sunday, Sept. 9, with morning worship at 10:45. The Rev. Paul Shippert will conduct the service.

A Sunday school will be organized which will meet weekly at 9:30 a.m. Classes are being arranged for children four years and older.

Vesper services will be held each Sunday evening at 7:30 with the Rev. O. T. McRee, in charge.

THE NEW CHURCH is located on West 14 Mile, between Pierce and Kirkshire. At present services are being held in the temporary chapel, a ranch-type structure which will become the parsonage after building plans are completed.

The chapel has a seating capacity of about 150, with adequate facilities for youth activities and other meetings. The present parsonage is at 1537 South Bates.

Plans are underway to start construction on the first unit of the master church plan in the very near future. The church is under the sponsorship of the English District Mission board of the Lutheran church, Missouri synod.

### Lutherans Plan Rally Day Event

Redeemer Lutheran church Sunday school children and their parents will observe their annual Rally Day at 9:40 a.m. on Sunday, Sept. 9.

The pastor, the Rev. Theodore Waggoner, will conduct a brief devotional period after which new pupils will be enrolled and classes organized.

Names of children who had perfect attendance records for the year will be inscribed on a "Scroll of Honor."

SUNDAY SCHOOL staff members appointed are Mrs. R. S. Booth and Dolores Zoller, cradle department; Mrs. Roy Brown and Mrs. Ralph Beilly, nursery school; Mrs. John Booth and Rita Skaaren, kindergarten; Jeanne Dalquist and Margaret Brenner, first grade; Mrs. H. Fiebig and Mrs. A. Somers, second grade; Mrs. G. Chenna, Mrs. W. D. Brainer and Mrs. H. Meinert, third; Mrs. H. Seiden, fourth; Karl Schuster, fifth; Mrs. R. Hibbard, sixth; Thomas Mildebrandt, seventh; Harold Meinert, eighth; Paul Tietz, ninth; Henry Gassaway and the pastor, Bible divisions. Mrs. Henry Gassaway will serve as church school secretary.

Staff members will be formally installed during the 11 o'clock service. The rally day program will end with a parade of members to the west lawn where pictures will be taken.

### Baptists Select New Organist

Mrs. David R. Melly, 543 Catalina, began her duties as organist at the First Baptist church on Sept. 1. A long-time resident of Birmingham she has been serving as organist of the First Methodist church in Pontiac.

Mrs. Melly was presented to members of the sanctuary choir at its summer party held last week at the home of Mrs. Thomas B. Anderson in Bloomfield Hills. Mrs. Anderson, a former church organist, is an active member of the music committee.

Richard Barnes, choir director, outlined some of the major projects planned for the choir and conducted a brief rehearsal. The music committee is composed of Mrs. Fraser E. Pomeroy, chairman; Mrs. Orman T. Davidson, Merritt W. Olsen, Mrs. Hugh R. Hall and Mrs. Anderson.

### What's Being Planned By BIRMINGHAM CHURCHES

#### First Baptist

The First Baptist church will observe its first fall communion at the 11 o'clock service Sept. 9. The pastor, the Rev. Emil Kuntz, will speak on "A Fellowship of Remembrance." Special music is planned for the choir.

On Sept. 12, the midweek meeting will be held at 8 p.m. with an "Echoes of Summer" program. The pastor will speak on the conference which he attended during the vacation period while accounts of vacation trips will be given by several of the congregation. Motion pictures and color slides will illustrate some of the talks. Refreshments will be served during

the fellowship by members of the Women's Mission Union.

An end of the summer meeting was held last week by the church school staff. Mrs. C. H. Johnson, church school superintendent and Mrs. H. C. Thurston, junior department superintendent, reported on the Christian education laboratory school which they attended at Green Lake, Wis.

The fall program for the Sunday school includes a Rally Day which was discussed at the meeting. Plans for Christian education week were also discussed. Devotions were led by Mrs. Rayburn Bonner, Christian education board chairman.

#### St. James Episcopal

The first fall luncheon meeting of the Women's Auxiliary will be held in the church on Wednesday, Sept. 12. A program and speaker is planned.

Mrs. David Thornberry's Bible study group of the Women's Auxiliary will resume its programs on Sept. 14 when they meet at the church at 10 a.m. Mrs. Thornberry will lead the discussion on "Comparisons of the Old with the New Testament."

Birthdays, anniversaries, guests, bachelors, parties are all new—call the society editor about them.

### HONESTLY,

IT'S THE BEST

POLICY!

Midwest 4-9444

Kenneth J. Hoover

COMPANY

Insurance

Woodward at 14 Mile Road

**PEACHES**  
Large Peaches 2" size and up. Ideal for CANNING  
48-lb. Bu. **3.89**  
4 lbs. 30c

**KROGER Sliced or Halves PEACHES**  
No. 2 1/2 Can **33c**  
Doz. 3.89 Case 7.69

**DELICIOUS APPLES**  
First of the Season! **2 lb. 29c**  
First of the Season! JONATHAN APPLES **3 lb. 35c**  
U.S. No. 1—All Purpose MICH. POTATOES **10 Lb. 49c**

**KROGER TENDERAY BEEF**  
Round or Sirloin  
Kroger-Cut Tenderay Beef that is Tender 10 Times Out of 10!  
**lb. 99c**

**TENDERAY BEEF CHUCK ROAST** **lb. 73c**  
**TENDERAY PLATE BOILING BEEF** **lb. 39c**

Only One Grade—the Finest Fresh  
**Ground Beef** **lb. 65c**  
Rindless, Cello-Wrapped  
**Sliced Bacon** **lb. 55c**  
Large, by the Piece  
**Bologna** **lb. 49c**

**PORK SAUSAGE** **lb. 43c**  
Hormel Dairy Brand Sliced  
**Dated Bacon** **lb. 69c**  
Delicious Boneless Fillets of  
**Rosefish** **lb. 39c**

**PRESERVES** Embassy 24-Oz. Jar CHERRY or GRAPE **3 for \$1**

**PINEAPPLE JUICE** **2 Kroger 46-Oz. Cans 69c**

**KROGER BREAD** Large 1 1/4-lb. Loaf **15c**

**BEET SUGAR** 10 Lb. 99c **25 Lb. Bag 2.45**

Kroger 23-Oz. Can  
**Pork & Beans** **2 for 29c**  
Kroger No. 303 Can  
**Applesauce** **3 cans 35c**

**KARO SYRUP** America's Favorite Table and Cooking Syrup, Blue Label **1 1/4-lb. Jar 21c**

Discover "Live Flavor" Kroger Coffees  
**Kroger Coffee** 1-lb. can **85c**  
Medium Sharp, Tasty  
**Frankenmuth Cheese** **lb. 59c**

<b>SPIC &amp; SPAN</b> 1-Lb. Package <b>27c</b>	<b>BISQUICK</b> Betty Crocker 40-Oz. Pkg. <b>49c</b>	<b>CRUSTQUICK</b> Betty Crocker 9-Oz. Pkg. <b>18c</b>	<b>LIFEBUOY</b> Regular Size Cake <b>2 for 17c</b>
<b>RINSO</b> Large Package <b>31c</b>	<b>LUX FLAKES</b> Large Package <b>31c</b>	<b>TREND</b> Buy During 1c Sale! <b>2 banded Pkgs. 32c</b>	<b>LIFEBUOY</b> Large Bath Size Cake <b>2 for 25c</b>
<b>LAVA SOAP</b> Gets Rid of Grime! <b>2 bars 21c</b>	<b>LUX SOAP</b> Regular Size Cake <b>2 for 17c</b>	<b>LUX SOAP</b> Large Bath Size Cake <b>2 for 25c</b>	<b>SWEETHEART</b> Regular Size Cake <b>2 for 17c</b>
<b>IVORY SOAP</b> Medium Size Cake <b>3 for 27c</b>	<b>IVORY SNOW</b> Large Package <b>31c</b>	<b>IVORY FLAKES</b> Large Package <b>31c</b>	

Prices Effective through Sat., Sept. 8, 1951

Now! Room for 389 pounds of Food!

## Hotpoint

New "BONUS Space" FOOD FREEZER!

Only \$41995

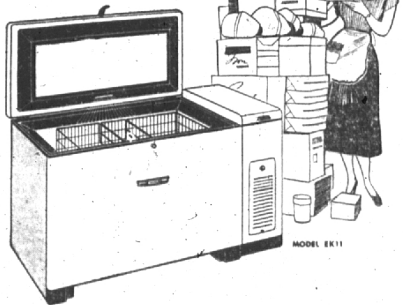

11-Cubic-Foot Model Meets Needs of Largest Families, Yet Requires Little Extra Space

Hotpoint offers you convenience galore—counterbalanced lid, table-top height, lift-out baskets, automatic interior light, thermometer and easy-cleaning eggless finish.

Hotpoint's current-conserving Thriftmaster Unit carries a 5-year protection plan. Come in and see Hotpoint Food Freezers in 8, 11, 15 and 25 cu. ft. sizes.

LIBERAL TRADE IN ALLOWANCE

As Low As 15% Down—Up To 18 Months on Balance

## MILKS APPLIANCES

1435 S. Woodward Birmingham

OPEN EVENINGS TILL 8 Fridays Till 9

Phone—Midwest 4-1814

Use The Eccentric Want Ads