General Meeting Of Red Cross Here Oct. 3

A general meeting of the Oakland County Red Cross is scheduled for the Baldwin Public library auditorium, Wednesday, Oct. 3 from 9:30 a.m. to 12:30.

Meeting is for all volunteers and Mrs. Bradlee Pruden, volunteer services chairman will deliver a talk on the Red Cross.

A Grey Lady class will be held at the library auditorium Wednesday, Oct. 10, at 10 a.m.

Mrs. Pruden said other classes in motor service, canteen, social welfare aid and staff aid will be presented at an early date.

Exchange Club Joins City-Wide Observance Of Fire Prevention Week

Birmingham's Exchange club members will cancel their evening meeting Oct. 9 to join other service clubs, city officials and civic groups in a luncheon meeting that noon. This is a part of the city-wide observance of Fire Prevention Week.

That date marks the inspection of the entire business district by state fire marshals.

Sparked by the Birmingham Chamber of Commerce, the special observance is being staged to cooperate the efforts of all in making this city one of the safest in the state from the viewpoint of fires.

Church Begins Get-Acquainted Program Monday

A series of neighborhood round-table discussions, each involving 25 to 30 members of the Christ Church Cranbrook congregation, got under way Monday evening when the first three meetings were held in private homes.

Designed to get the congregation better acquainted with one another, the program will continue until Nov. 1. More than 1,000 members are expected to attend at least one of the meetings, which are being held on weekday nights.

"This is quite a new and different thing. I don't know of any other religious group which has attempted it," stated Dean Coffin, 977 Gordon court, member of the promotion committee and at whose home one of the first three meetings was held.

AT LEAST 40 of these meetings will be held, Coffin said.

Each evening program, expected to last between an hour and a half and two hours, will consist of two sound movies, between which the group will discuss the content of the pictures.

The plan was developed by the joint work of John Paige and the canvass committee and the church promotion committee, including Coffin, Irving H. MacKenzie and Phil DeBeaubien.

The other two initial meetings were held at the homes of Charles C. Currie, 959 Kennesaw, and John A. Gilray, 1091 Yosemite.

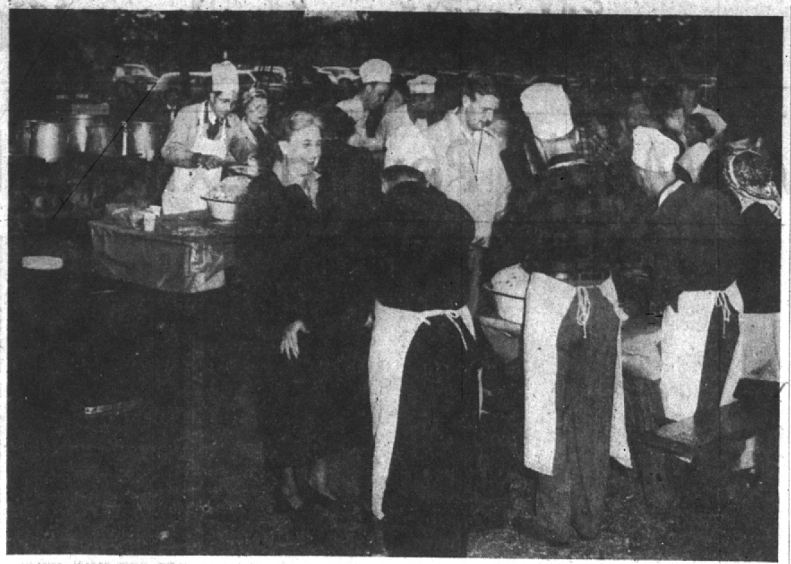

CHOW TIME FOR TEACHERS! Faculty members of Birmingham's public schools met at Springdale Park last week for an informal get-acquainted session and picnic supper. That teachers appreciate good food and fun as much as the little boys and girls is pretty obvious by the smiles and grins displayed by these dignified folk. Originated only about two years ago, the picnic has become one of the highlights of the faculty year.

Hunter Underpass Used Mostly by Children, Police Survey Reveals

Of the 237 persons who crossed Hunter boulevard at Oakland during the 12-hour period last week, only 50 used the underpass.

These figures were shown in the survey conducted by Patrolman Ralph Kelley of the Birmingham traffic division.

The survey was taken to determine whether or not enough people used the underpass to justify its upkeep by the city.

The study showed 99 adults used the surface crossing; eight children and 30 bicycles. Ten of the persons using the underpass were adults, the rest children.

In commenting on the survey, Police Chief Ralph W. Moxley said he felt it did indicate a need for the sub-surface crossing, especially for children.

"We are glad to see so many children using it, and of course, wish more would. It certainly is a great deal safer," he said.

NO HUNTING - NO TRESPASSING signs on sale at office of Birmingham Eccentric. (30)

IN BIRMINGHAM
It's STERNAL'S
for
R.C.A. TV

REGISTERED MAIL INSURANCE
THE BIRMINGHAM AGENCY
Phone MI 4-2422

YOUR HEALTH DEPENDS

. . . on the skill and accuracy of conscientious pharmacists. Rely only on drugs of the highest quality prepared by men of the finest ability and experience.

- Three registered pharmacists
- Nationally known pharmaceuticals
- . . . and that personal service that's so important to you.

DEPENDABLE RX SERVICE

Phone MI 4-2121

SHAIN'S
DRUG STORE
Prescription Specialists for 40 Years
105 W. MAPLE

To Set Hearing On Revoking Cab Licenses

A show cause hearing why Star Cab Co. licenses should not be revoked is expected to be set by the city commission Monday evening.

The company, which is now in bankruptcy, did not renew its insurance and operations halted Saturday morning.

Commissioners Monday night considered setting a hearing date but postponed action for a week on request of the receiver, who asked he be given until Thursday to attempt to sell the company to a new owner.

If the company is sold, the new owner would be required at the hearing to state how company operations would be brought up to city ordinance requirements.

ACCORDING TO Police Chief Ralph W. Moxley, the company has licenses to operate five cabs, but has not operated this number for some time.

Failure to pass police department mechanical inspection resulted in the company's vehicles being ruled off the streets, one by one.

Two Killed in Southfield Crash

A baby and a youth were killed Saturday evening in a two-car collision at Nine Mile near Hunter, Southfield township. Four other persons were injured and taken to Mt. Carmel hospital.

Michigan State police reported that a car driven by Nels Hickson, 2820 Pine Lake road, Pontiac, attempted to pass another vehicle on a hill and crashed into an auto driven by John L. Berling, Jr. of Farmington.

Killed were Berling's daughter Carol Ann, eight months old and Garnett Jett of Livonia. Jett was a passenger in Hickson's car.

Injured were Berling, Mrs. Berling, Hickson and a step-son of the Berlings, George Becker, 7. Hickson was held by police.

Wins Home Freezer

Winner of a new home freezer as a result of a recent contest sponsored by the A & P Co. and Nash-Kelvinator firm through their local stores, is Mrs. Charles M. Baker, 503 West Brown.

B'ham Woman At Warm Springs For Polio Remedy

Mrs. J. David Heinz, 575 Greenwood, left Monday for Warm Springs, Va., where she will undergo treatment for polio.

Mrs. Heinz and two other Oakland county polio victims were flown to Georgia by Eastern Airlines. The three were patients in St. Joseph Mercy hospital, Pontiac, at the same time.

The Birmingham woman was stricken in Sept., 1950 and was released shortly before Christmas.

"I'VE BECOME very excited about going to Georgia," she said last week, "and am so happy that my two 'sorority sisters' are going with me. It will be so much better to have someone along that you know, although they say everyone at the Springs is very friendly.

"Once more, of course, I'm hoping to be home for Christmas and again much improved."

Mr. and Mrs. Heinz have decided to have their two children stay with their grandmother, Mrs. C. E. Henrikson in Aurora, Ill., while she is away. Heinz will remain in Birmingham.

Peddling Ordinance Revisions Tabled

Action on a proposed, more restrictive peddler's ordinance has been tabled by the city commission.

Two weeks ago the commission asked the city attorney to include several suggestions in a redraft and return it to the commission.

Although Birmingham presently has regulations governing peddlers, several commissioners have expressed the opinion that the ordinance is not restrictive enough to discourage or prevent so-called "fly-by-night" soliciting within city limits.

The Birmingham Eccentric
Published every Thursday, at Birmingham, Mich., in the Eccentric Building, 226-232 North Woodward Ave.
Telephone Midwest 4-1100
GEORGE R. AVERILL
Editor and Publisher

Entered as Second Class Matter in the U. S. Post Office at Birmingham, Michigan, under the Act of March 3, 1879.

SUBSCRIPTION RATES
(In Oakland County)
One Year $2.50
Six Months 1.75
Three Months 1.00
(Outside Oakland County)
One Year $3.50
Six Months 2.25
Three Months 1.50

Fall, Winter Plans Discussed By Recr. Board

Fall program of the Birmingham recreation board will include construction of three football fields at Harmon, Pembroke and St. James parks, it was decided at Thursday's meeting.

Plans were also formed to sponsor beginning swimming for boys and girls on Saturday mornings as soon as Barnum pool is reopened. Regular classes will be organized with special instructors provided.

RECREATION DIRECTOR Frank Whitney said Saturday morning basketball for boys of elementary grades will be held in Adams, Quarton, Barnum, Baldwin and Pierce school gymnasiums at a later date.

Included in the board's discussion were plans for the organization of a touch-football league next fall.

Board members also made considerable progress in forming plans for construction of a park and playground at Poppleton field. Major drainage and landscaping has been started and officials expect it will be ready for layout of sport and playground activities by next spring.

A specially prepared model of the Poppleton grounds has been constructed so that all areas can be scientifically planned and presented for approval to the city commission, local residents and citizens of the Poppleton area.

Whitney stated that the board will be informed at next month's meeting of the many recreational features which can be made available in the new high school building.

Six CH Classes Open for More Enrollments

Opening dates for six classes in the Community House's adult education program have been postponed a week, it was announced this week.

Classes and dates are first aid, Oct. 4; sculpture, Monday afternoon, Oct. 1; father and mother baby care, Thursday evening, Oct. 4; sewing, Oct. 1; morning garden class, Oct. 4; and square dancing, Thursday, Oct. 4.

All these classes still are open for registrations. However, other Community House adult education courses are closed to further enrollments.

Captains

(Continued from Page One)

raise the most dollars for the least cost to company, contributor and the worthy causes supported.

"In addition, the employee is given the best opportunity for intelligent planning and intelligent giving to the causes he chooses—and the method of giving is the most painless.

"Finally, it helps to assure the most effective and fair distribution of the money contributed to the 150 worthy causes included in the campaign."

HE SAID the business teams would seek from each business firm a company contribution at least equal to the total of its gifts to various charities before the formation of the United Foundation, plus the increased percentage indicated by additional needs.

Employee contributions will be sought with the following formula as a guide: From hourly-rated employees, at least 13 cents a week. For salaried employees, the suggested scale is: up to $5,000, ¼ of 1% of annual pay; $5,000-$8,000, ½ of 1%; $8,000-$12,000, 1%; $12,000-$25,000, 1½%, and $25,000 up, 2%.

Appointed - To Main UF Committees

Three dozen more community leaders have joined important committees of the Birmingham-Bloomfield-Franklin division of the United Foundation for the annual Torch Drive which opens next month.

John P. St. Clair campaign chairman, announced the names of 19 who have joined Henry Whiting, chairman, and Robert Halsted, co-chairman, as members of the special gifts committee.

They are Robert M. Ball, Mrs. Carl Barton, William Breech, Mrs. Walter Briggs, Jr., Mrs. Charles E. Carey, Frederick Colombo, John Dinan, Charlton G. Eden, John W. Gillette, Jr., and Mrs. James Q. Goudie.

HARRY HOEY, Mrs. Rogers L. Marquis, Mrs. Herbert W. Mason, Sr., Mrs. Neil C. McMath, Mrs. J. Hawley Otis, Mrs. Edward Rothman, Malcolm Weity, Washburn Wright and Mrs. William R. Yaw.

St. Clair also announced the following chairmen for the area organization for residential solicitation:

In Birmingham, northwest chairman is Mrs. Vene Perry; northeast, Mrs. Charles R. Renfrew; southwest, Mrs. William Bullock; southeast, Mrs. William G. Crawford; central, Mrs. Richard F. Jones.

Mrs. Thomas Wilson is Bloomfield Village chairman; Bloomfield Hills, Mrs. J. Hawley Otis and Mrs. Paul McKenney; Wing Lake, Mrs. Luther E. Lawrence; Franklin, Mrs. Bernard Magnuder; Oakland Hills area, Mrs. E. S. Wellock, and Beverly Hills, Mrs. E. H. Hybonen, Mrs. Paul Rebe, Mrs. James Kelly, and Mrs. Edward H. Krauss.

St. Clair said Thorn Kubl, Charles Hanson and William Lutz have joined the public relations committee for the drive.

Chesterfield Sidewalk To Get Further Study

Installation of a sidewalk on the west side of Chesterfield, north of Maple, would be greatly appreciated by nearby residents who now have to walk through mud or in the street, according to a letter Mrs. E. J. Kvet, 208 Larchlea, sent to the city commission.

City Manager D. C. Eichert said a previous petition last October asked for a sidewalk there, as well as paving of the alley behind the business places fronting on Maple at this corner.

Commissioners asked him to determine whether the sidewalk had to wait until the alley problem was ready for action.

NORTH-NORTHWEST CHEVROLET
MICHIGAN'S FINEST

USED CARS — Over 200 New Cars New Car Trade Ins — USED TRUCKS

1949 CADILLAC SEDAN
Cadillac Blue • Whitewall Tires
Radio • Heater • Hydramatic • Low Mileage

1950 OLDS 88 CLUB COUPE
Mist Green • Whitewall Tires
Radio • Heater • Spotless Inside & Out

1950 BUICK ROADMASTER Sedan
Radio • Heater • Dynaflo
Spotless Paint • Immaculate Inside

1950 CHEVROLETS • COUPES
SEDANS • CONVERTIBLES
All Colors • • • Priced To Sell!

1950 FORD 2 DOOR
Excellent Motor
Spotless Finish
$1195.00

1947 FRAZER SEDAN
Beautiful 2 Tone
Fully Equipped
$595.00

1949 FORD 8
Club Coupe
Spotless Black
Whitewall Tires
Radio & Heater
$995.00

1949 NASH SEDAN
Radio • Heater
Bed Equipment
A Real Beauty
$1095.00

1951 CHEV. 1 Ton Panel
Solid Body Nearly New Tires
Perfect Motor '51 Plates
$1395.00

1950 CHEV. ½ Ton Pick-up
Very Low Mileage '51 Plates
$1095.00

1949 CHEV. ¾ Ton Pick-up
An Exceptional Buy
$895.00

1948 CHEV. Sedan
All Very Good Condition
$795.00

1949 FORD ½ Ton Stake
Ready To Go
$795.00

1947 DODGE ½ Ton Pick-up
$595.00

1946 DODGE ½ Ton Pick-up
$495.00

1945 INTERNATIONAL
½ Ton Pick-up
$395.00

1941 INTERNATIONAL
Cab & Chassis
$95.00

1946 CHEV. 5 Yard Dump
Excellent Tires 2 Speed Rear Axle
Perfect Hydraulic Lift
$895.00

THE BIG PAVED LOT on the NORTHEAST CORNER
COOLIDGE and WOODWARD

NORTH-NORTHWEST CHEVROLET
WOODWARD AT 13 MILE ROAD
OPEN 9 A.M. to 10 P.M. WEEK DAYS

DOG OBEDIENCE TRAINING

S. M. O. T. C.
Fall classes starting at the following School Gyms

Berkley High School
LI 3-6000
MONDAYS—STARTING OCT. 1

Centerline High School
SLocum 7-0123
WEDNESDAY—STARTING OCT. 3

Ferndale Lincoln High School
LI 2-8170
TUESDAY—STARTING OCT. 2

Northville Boys' Training School
Plymouth 421M12

Pontiac David Whitfield School
FEderal 5-6452

IMPORTED HOLLAND BULBS

DARWIN
Clara Butt
Mr. Van Zyl
Glacier
Chas. Needham
Prin. Elis. Maximus
Niphetos
City of Haarlem
LaTulipe Noir
Eclipse
Insurpassable
The Bishop
Aristocrat
White Giant
Avanti
Scotch Lassie
Golden Harvest
Golden Measure
Albino
Annie Speelman
Mrs. Grullemans
Victoire D'Olivier
Bartigon

COTTAGE
Rosabella
Mrs. John Scheepers
Mrs. Moon
Carrara
G. W. Leak
Grenadier
Marjorie Bowen
Marshall Haig
Northern Queen
Mothers Day
Olson's Favorite

BREEDER
Bacchus
Cherbourg
Tantalus
Don Pedro
Indian Chief
Dillenburg

SINGLE EARLY
Gen. DeWet
Keizerkroon

DOUBLE EARLY
Vuurbaak
Peach Blossom
Marechal Neil
Schoonord

DOUBLE LATE
Mt. Tacoma
Eros
Uncle Tom

TRIUMPH
Edith Eddy

PARROT
Fantasy
Red Champion
Blue Parrot
Gadelan
Sunshine

FOSTERIANNA
Red Emperor

KAUFMANNIANA
Water Lily
The First

DAFFODILS-NARCISSI
Aerolite
Bath Flame
Bernsheba
Campernelle—Single
Cheerfulness
Daisy Schaeffer
Firetail
Fortune
Geranum
Glory of Lisse
Insurpassable
King Alfred
Mrs. Barclay
Naturalizing
Paperwhite
Paperwhite (Yellow)
Poeticus Actea
Queen of the Bi-Color
Semper Avanti
Silverwhite
Triandus Thalia
Early Perfection

HYACINTH
Marconi
Perle Brilliant
Grand Maitre
L'Innocence
City of Haarlem
Pink Pearl

MISCELLANEOUS
Crocus
Scilla Siberica
Scilla Campanulata
Snow Drops
Grape Hyacinth
Mertensia

McClellan-Ball Co.
YARD GARDEN SUPPLIES FARM KENNEL
Birmingham, Michigan
Midwest 4-4133 150 Brownell St.