

Many public officials are trying to do good jobs for the taxpayers who support them. When you find such an official why not offer him (or her) a bit of praise? You'll be surprised how much it will brighten his (or her) day, and also make you feel good.

Have You Met . . . They moved from Huntington Woods to 300 Glenhurst drive. Mr. Nordstrom is a manufacturer and daughters Beverly and Lynn! representative.

ON A HILL-TOP IN FRANKLIN



... shingle and masonry . . . pre-war built

It's just right for newly-weds or a small family! Built into a half-acre hillside . . . with the laundry opening right into the garden on the downhill side . . . and rock gardens bordering the slopes.

Panelled breezeway entrance . . . Living Room fireplace . . . small Dining Room . . . compact Kitchen. 2 fine Bedrooms (both take twin beds) . . . and a tiled Bath with tub shower.

Large Bedroom and Hall on the second floor . . . plus room for a lavatory or second Bath (the piping is roughed in) . . . Bruce oak plank floors.

Attached garage. Poured concrete basement walls G E air conditioning system . . . oil heat for only \$165 annually. Taxes \$115. Birmingham school district.

The price? Only \$22,500! Here's value seldom found. The carpeting is down, the planting is done, the storm sash and screens are there . . . no extras! Let's see this attractive home right now.

CALL

MAX BROOCK INC.
REALTORS
ESTABLISHED 1896

300 S. Woodward Ave. Midwest 4-6700

FOXCROFT

WOODLAND PASS

Contemporary nearing completion. 3 bedrooms, 15x23 living room with dining ell. Tile bath and lavatory. Two-car port. Oil forced-air heat. \$29,500.

W. SURREY ROAD

New ranch home with three bedrooms and one and one-half baths. Large living room, dining ell. Two-car attached garage. Oil radiant heat. Unusual "slump" brick exterior. \$32,500.

LANTERN LANE

Brick ranch home built in 1940 on 120 x 200 foot fenced lot. Dining ell and living room. 3 bedrooms—2 baths. 2-car garage. Oil radiant heat. Screens and storm windows. Enclosed porch with grill. Taxes only \$120. \$36,500.

CRABTREE ROAD

The Contemporary house you have been "hearing about". 29 foot living room with window walls. 2 bedrooms with built-in wardrobe. 2 baths. Unusual fireplace in den and living room. Kitchen and utility room designed to be a joy to work in. \$39,500.

LANTERN LANE

New "modern" Colonial. 15 x 24 living room. Separate dining room. Bedroom or den and full bath on first. Two large bedrooms and bath on second. \$41,000.

BENJAMIN and STEPHENS, INC.
Realtors — BIRMINGHAM
259 S. Woodward — Midwest 4-3232 — Jordan 4-5728

Smith-Pierce Rites By Candlelight

Eight o'clock Saturday evening, September 8, was the time and date selected by Ann Pierce for her marriage to Ben S. Smith. Rev. William H. Mead performed the double ring ceremony in the presence of 300 guests at Christ Church Cranbrook. Ann is



MRS. BEN S. SMITH

the daughter of Mr. and Mrs. Edgar S. Pierce and Ben is the son of Mrs. A. Tuttle Smith of Fort Meyers, Fla. and the late Mr. Smith.

For the candlelight service the bride selected a gown of deep ivory satin and chantly lace. The bodice and long sleeves were lace as was her mauve Dutch cap which held her veil of illusion. She carried a crescent arrangement of stephanotis centered with a white orchid.

Mrs. Warner L. Forsyth, Jr. of Kalamazoo, was her sister's matron of honor. The bridesmaids were Mrs. Paul W. Sells, Jr. of Chicago, another sister of the bride, Betty Lou Wise of Scarsdale, N. Y., Mrs. Alan Thayer of Dearborn, sister of the bridegroom

and Peggy Labadie of Farmington.

THE ATTENDANTS were gown-ed alike in waist-length emerald green net. The strapless bodices were covered with short circular capes of matching velvet. Their tiny caps were of variegated green velvet leaves, their satin pumps were emerald green and their crescent shaped bouquets were unique arrangements of chateaux fugi mums with a background formed of deffenbachia leaves.

Mrs. Pierce was attractively dressed in grey tissue taffeta with a bodice of alencon lace. Her tiny hat was of mauve felt with a rhinestone dotted veil. Her corsage was pink stephanotis.

Mrs. Smith selected a gown of aqua lace and chiffon. Her small hat of felle matched her gown and her flowers were lavender orchids.

HOWARD SNYDER of Detroit performed the duties of best man

and the guests were escorted to their seats by Robert Fife, Marshall Potter, Harry A. McDonald, Jr., Edwin N. Feabody and Thomas O. Malia.

Following the reception at the Detroit Golf Club the newly-weds departed for a honeymoon trip to The Greenbrier in West Virginia. When they return they will live in Ann Arbor where Mrs. Smith will finish school at the University of Michigan.

Royal Oak Moms Club

The Royal Oak Moms' Club, Unit Five, will hold their social meeting at 8 o'clock Tuesday, Sept. 18 at the Royal Oak Woman's Club.

They will have as their guests their national president, Mrs. Kenneth Foust, and the officers of her board, the Michigan state president, Mrs. Mae Jones, and the respective members of her board. Mrs. Grace Porter, pro-

gram chairman of the Royal Oak Unit, has planned a program at which the Royal Oak Librarian, Mrs. Roger A. Palmer, will speak on the topic "Class House of Prejudice". There will be a vocalist with her accompanist.

The Royal Oak Moms cordially invite all friends to this special occasion.

NEARLY COMPLETED

at 367 and 389 Westchester Way

- Two 4-bedroom, 2-bathroom semi-ranch style homes
- Custom-built—special features
- Close to grade and high school
- Close to transportation

JOHN W. HOLMES

MI 4-2171

THE IDEAL HOME



Remember the charming and delightful Detroit Builders Show "1950 Model Home"? You'll be re-integrated from the moment you enter its warm, coral colored hall. With dramatic colors, you'll love it. A unique "Lazy Susan" in the kitchen cupboard; pantry. Technical features are:

- Concrete floors on steel joists.
- Copper eaves and conductors.
- Aluminum siding. Radiant Heat.
- Special elongated brick styling.
- "Out-of-this world" Florida room with grille.
- "Dream" kitchen with nook. Dishmaster. Disposal.
- 2 Bedrooms. Lovely tile bath.
- Spacious recreation room.
- Beige carpeting. Drapes. Fireplace fixtures.
- Aluminum storms, screens. Wick-wire fence.

Beautiful flowers and shrubbery add the finishing touch to this "Model" Home". Priced far below reproduction cost.

SNYDER KINNEY & BENNETT
INC.
Realtors

239 S. Woodward

Midwest 4-7000

LUXURY

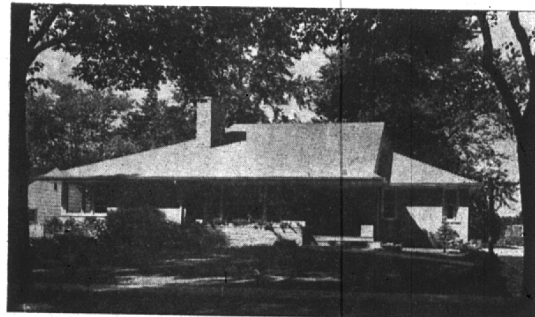

King Farouk and his bride, with all the millions at their command, will never live in a more luxurious home than this. All that modern American "know-how" and lots of good American money can do, has been done to make this a superlative home.

Here are some of the facts:

The living room is amazingly attractive, measuring 16' x 28' and has a beamed ceiling 16 feet high.

The dining room measures 9' 6" x 12'.

The kitchen is one of the finest we have ever seen, and we real estate people see a lot of them. St. Charles metal cabinets, Hotpoint Dishwasher and Disposal Units, Lovely Marlite walls and ceiling, Formica cabinet tops, rubber tile floor—these details denote the very, very best.

Two lovely bedrooms, one 15' x 17', and the other 12' x 15' are served by a beautiful bath with tub and stall shower, all fixtures in peach color.

Separate lavatory of finest materials. Maid's room on second floor.

There is a splendid porch 12' x 26' overlooking the garden. Full, dry basement. Finest hot water heating equipment—gas-fired. All copper plumbing. Stover water softener.

This house is like a very fine diamond or a lovely mink coat. If you want the best, here it is.

WATT, MANUEL & SNYDER, Inc.
Realtors

298 S. Woodward

MI 4-6300

CARLOAD JUST ARRIVED

KNOTTY PINE PANELLING
KNOTTY CEDAR PANELLING

EXCELLENT QUALITY
VARIETY OF PATTERNS

Still In Stock
Complete Line of Fencing
Materials

INSULATION VALUES in
ZONOLITE ROCK WOOL FIBERGLAS BALSAM WOOL

BIRMINGHAM LUMBER & Supply Company, Inc.

1025 HAYNES ST. PHONE MI 4-3636

Hours: 7:30 to 5:00 Mon. thru Fri.
7:30 to 1:00 Saturday

Make It Easy
On
Yourself



SAVE REGULARLY

WHETHER FOR EMERGENCIES, next year's vacation, or financial security, saving gives you "the cash." Here, money earns above-average returns—builds cash reserves faster. Funds are safely protected. Start saving with us today!



NEW OFFICE HOURS
Monday Through Thursday
9:00 A.M. to 3:30 P.M.
Friday
9:00 A.M. to 3:30 P.M., 6 P.M. to 8:00 P.M.
SATURDAY—CLOSED ALL DAY

BIRMINGHAM FEDERAL

SAVINGS AND LOAN ASSOCIATION

Woodward at Maple Phone MI 4-1711

Member of Federal Home Loan Bank System and Federal Savings & Loan Insurance Corporation

Choral Ensemble Names Chairmen

The Choral Ensemble of the Birmingham Musicals will meet on Thursday, September 20, for a pot-luck luncheon at the home of Mrs. A. G. Elliott on east Long Lake road. All members are urged to attend and new members are invited.

Acting as chairman this year will be Mrs. James M. Wilson, and working with her are Mrs. C. L. Bouchard, in charge of attendance records, Mrs. Louis Carmick and Mrs. J. E. Williams, librarians, and Mrs. J. J. Morse, hostess and courtesy chairman. Gertrude Heinze Greer will again be the choral director, and Mrs. Joseph de Brunyn and Mrs. J. A. Kronmeyer will act as accompanists.

The custodian of the robes will be Mrs. Frank B. Kurtz and will be assisted by Mrs. D. A. Green and Mrs. Ralph F. Marson.