

B'ham Studio Scene Of Craft Experiment

By KAY REED

The southeastern corner of Michigan is generally considered the birthplace of mass production, and the home of the assembly line.

Yet, only a few yards removed from the rumble of the giant trucks on U. S. 10, stands a compact one-story building, a small Birmingham residents, yet housing highly mechanized economy.

THIS EXPERIMENT. Foster Ceramics is an attempt to return to the almost vanished art of the skilled hand-craftsman. In this instance the craft is the ancient art of the potter, who creates his own designs, and uses his idealistic conceptions to their completion and sale.

Foster Ceramics is the dream-true of John A. Foster and his wife, Edith, who at present conducts a class in ceramics at the Community House. Foster, formerly an industrial ceramics engineer at Ford Motor Company, saw what began as a hobby grow into the small building, set among the trees just north of Birmingham on Woodward.

Here is the small artists' studio.

To this end he has instituted the age-old apprentice system in his studio.

Students are taken fresh from classwork to work under the 'master craftsman', and trained to eventually open their own shops. This is the system that worked so well in the latter part of the Middle Ages and which produced the works of art that we know now.

The second question underlying the experiment, the provision of fitting into our present-day economy the integrated process and the individual creation, is as yet unsolved.

Foster stated that he hopes to find the answer in the United States, to match the current trend abroad where a surge of interest in skilled handcraft is prevailing notably in England, Scandinavia and the Far East.

He is one of thirty invited to address the First International Conference of Handcraft Pottery, to be held in England next August, at which time Foster hopes to have presented that there is a place for the hand-craftsman in our economy and that the United States, although still on the 'school level' can support a market for handmade, functional ware.

TOWARD THIS END Foster and his apprentices, Helen Boose, Robert Freeman, Thomas Brun and Robert Diebold, have under-

taken the creation of a complete set of entirely hand-made, related, open-stock dinner-ware. This set of one hundred pieces is titled "Festival", and is the result of months of experimentation with designs, materials and colors.

The final selection was a brown and black high-fired stone ware, with a Spratle fish motif which the Fosters feel strikes the medium between contemporary and traditional appeal. It is designed to bridge the gap between formal china-ware and crude earthen-ware.

This set, unique in construction, is entirely handmade. All open shapes are thrown on the wheel, and all coloring is achieved by brushing or dipping. The operation is completed by a single firing. Consequently the set is directed, by reason of its cost, to a limited group.

Finished pieces are on exhibit at the Little Gallery in Birmingham and the Austin Wynne Shop in Detroit, as well as at the Detroit Institute of Arts.

The Fosters are leaving for New York shortly to determine what marketing process would be best adapted to this original type of handcraftsmanship.

Meanwhile, earnest young men and women continue to bend over the rapidly turning wheels, working and shaping the pieces they hope will open the way for a return to their art.

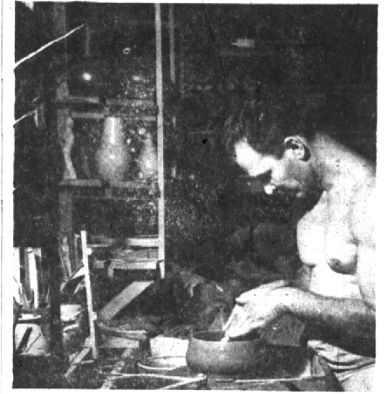

THOMAS BRUN BENDS OVER WHEEL
Local shop returns to apprentice system



"FESTIVAL"
Complete set of dinnerware is entirely handmade

News About GIRL SCOUTS

The board members of the Birmingham Girl Scout Council met at the Community House on October 12 with Mrs. James Abbott presiding. Reports on the Training Sessions for New Leaders revealed that this year Birmingham will have 70 troops, the largest amount ever, and that there will be the required number of trained leaders to work with them.

Mrs. L. D. Gilliam, Camping Chairman, announced that there will be a "Painting Bee" on Saturday, October 27, at the Girl Scout Cabin in Spruicade Park. The cabin requires redecorating, and Mrs. Gilliam is seeking volunteers from the fathers of Girl Scouts. Troop 6, Adams School, will serve lunch to the painters, and this project promises to be fun as well as helpful to the Camping Committee.

Four members of the Birmingham Girl Scout Council attended the National Girl Scout Convention held in Boston this week. They are Mediam Lee D. Hanson, Berrien Ketchum, Robert Reinhardt and John St. Clair.

TROOP 6, ADAMS SCHOOL. The leader of this troop, Mrs. V. Mickelson, reports that the Intermediate Girl Scouts are planning an overnight trip to Highland, Michigan, over the school holiday this week.

TROOP 11, FRANKLIN SCHOOL. Accompanied by their mascot, an Irish Setter, the Girl Scouts in this troop arrived at the Girl Scout Cabin at Spruicade Park last Friday afternoon and left late Saturday afternoon. They cooked three meals outdoors and spent the night in the cabin. For entertainment they square-danced and had group singing. The treasures were popcorn and supplies. Mrs. H. F. Bates and Mrs. Frank Harrison are leaders of the troop and were with the Scouts on this camping trip.

TROOP 19, PIERCE BALDWIN. The Intermediate Girl Scouts in this troop will visit Greenfield Village on Thursday, October 18, and will be accompanied by Mrs. C. J. Swartz, Mrs. Leslie Borchert,

Mrs. Harry Gerston and Mrs. O. Henry Friedman. This troop is also planning an overnight at the Girl Scout Cabin at Spruicade Park.

LVW Plans Talks On World Affairs

The Birmingham League of Women Voters has announced that this month, instead of a general meeting, there will be a series of unit meetings, dealing with World Affairs and the United Nations, commencing U. N. Day, October 24.

The unit meetings are arranged by neighborhoods, and will take place from October 22 through October 30.

HOSTESSES INCLUDE the Mediames John R. Vander Root, Duncan Hamner, Peter Lomnis, Harvey B. Greene, Angus McLeay, A. G. Hulbert, Brooks Marshall, Everett Wells, and Genevieve Maxwell.

Future plans of the League include a series of unit meetings in November, dealing with "Inflation and Economics" leading up to the Institute on inflation on November 27.

"CURLY HORSE RANCH"

50 Years of Tradition
of the Finest Wallpapers

for Wallpaper

MICHIGAN'S LARGEST DISPLAY

69 Years of Friendly service to help you live better for less during our **69th ANNIVERSARY SALE**

THE STARS OF THE FOOD WORLD

Famous Brands

Kroger

LIVE BETTER FOR LESS

Stock up on Libby

TOMATO JUICE 46 Oz. Can **25c**

Your Choice

TIDE-FAB-RINSO Lge. Pkg. **29c**

Freshlike

Veg-All 3 16 Oz. Cans **49c**

No. 303 Can

Del Monte Peas 2 Cans **35c**

Libby No. 303 Can

Cream Style Corn 3 for **49c**

No. 303 Can

Butter Kernel Corn 2 for **35c**

HEINZ

PORK & BEANS 16 Oz. Can **2 for 29c**

Swift Prem 12 oz. can **45c**

Stock up on several rolls of **Scot Tissue** 6 rolls **65c**

Save up to 7c on every loaf you buy

Kroger Bread large 20 oz. loaf **15c**

Get several cans at this special low price!

Ajax Cleanser 2 cans **25c**

See silverware offer in each bag

Pillsbury Flour 25 lb. bag **1.99**

Chunk Style

Star Kist Tuna can **29c**

Kraft's

Velveeta Cheese 2 lb. loaf **89c**

Save up to 15c on every pound bag you buy of

Spotlight Coffee 1-lb. bag **77c**

No. 303 Can

Green Giant Peas 2 for **35c**

Buy a Bag Today!

Gold Medal Flour 5 lb. bag **49c**

Dainty Lunch Cherry or

Strawberry Preserves 2 lb. jar **39c**

Chunk Style

Breast 'O Chicken Tuna can **29c**

SMALL 10-14 lb. Average SMOKED

HAM

Center slices are left on Kroger-Cut Full Shank Half.

1 lb. **53c**

Full Butt Half...Lb. 63c

Whole Ham...Lb. 57c

Cello-wrapped SWIFT PREMIUM **SLICED BACON** 1-lb. Pkg. **69c**

Kroger-Cut Zander Beef

PLATE BOILING BEEF Lb. **39c**

Only one grade—the finest

FRESH GROUND BEEF Lb. **67c**

PORK LOIN 7 Rib Cut, lb. **49c**

Cello-wrapped, Ribless **SLICED BACON** 1-lb. Pkg. **53c**

Make Kroger your seafood headquarters.

FRESH OYSTERS Full Pint **79c**

Kroger Has the Freshest of Seafoods.

FRESH BLUE PIKE FILLETS Lb. **79c**

POTATOES

U. S. No. 1 Indiana Finest of the '51 Crop

10 lb. Bag **39c**

Serve candied with Kroger-Cut Ham

YAMS 2 lb. **29c**

U. S. No. 1 Sweet-eating Mich. Cortland or

McIntosh Apples 8 lb. bag **49c**

Woodbury 1c Sale 4 Banded Reg. Bars 28c	O'Cedar Dri-Glo 10-Oz. Bot. 98c	Old Dutch Cleanser 3 Cans 39c	Sweetheart 1c Sale 4 Banded Reg. Bars 27c
---	---	---	---

Prices effective through Sat., Oct. 20, 1951

Use the Eccentric Classified Ads for Best Results

HOME LOANS LOW RATES PROMPT ACTION HELPFUL SERVICE

Helping families in this community to own their own homes is an important part of our business. We know the problems—and their answers. It will pay you to investigate our helpful service and sound mortgage plan—that brings you to "free and clear" home ownership—years earlier.

BIRMINGHAM FEDERAL SAVINGS AND LOAN ASSOCIATION

Woodward at Maple Phone MI 4-1711

Member of Federal Home Loan Bank System and Federal Savings & Loan Insurance Corporation

PREPARE FOR WINTER INSULATE !!

See Us For Real Values In

FIBERGLAS BALSAM WOOL
ROCK WOOL ZONOLITE

Also Quality Panelling In
KNOTTY PINE
KNOTTY CEDAR DRIFT WOOD

Combination Doors
Basement Storm and Combination Units
Regular Storm Windows

CONSULT WITH US ABOUT ANY OF YOUR NEW OR REMODELING NEEDS

BIRMINGHAM LUMBER & Supply Company, Inc.

1025 HAYNES ST. PHONE MI 4-3636

Hours: 7:30 to 5:00 Mon. thru Fri.
7:30 to 1:00 Saturday

and when you think of

ARTIST'S SUPPLIES

HOBBY-CRAFT METALS PAINTS
FIGURING TEXTILES
Etc.

Think of . . .

AUSTIN'S SINCE 1888

W. 12 Mile Rd., Just East of Post Office
BERKELEY

Open Friday and Saturday Evenings

PHONE LINCOLN 1-6070