

**LADIES' AND MEN'S CLOTHING ALTERATIONS**

**Matthew's Furriers**

**CUSTOM TAILORS**

**Fur Storage**

288 E. Maple BRIGGS BLDG.

FREE PARKING MI 4-1777

**ELLIOTT FURNITURE COMPANY**

Located on East Side of Dixie, 1/2 Mile South of Waterford

**FINEST UPHOLSTERING**

Our twenty-six years in Pontiac is your guarantee of satisfaction. Our upholstering craftsmen and experienced tradesmen qualified to refinish and restyle, if necessary, your most treasured pieces. Reupholstered furniture may also be refinished in our complete cabinet and finishing department. Slight additional charge for refinishing. Our material and fabric selection is complete.

**CUSTOM MADE FURNITURE**

5390 Dixie Highway Phone Orlando 3-2641

## Senator Ferguson to Speak at AAUW Event

Homer Ferguson, Senior Senator from Michigan, will be the speaker at the Guest Night Program at the Community House.

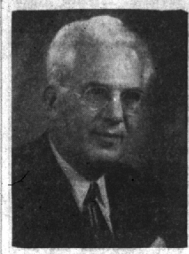

SENATOR HOMER FERGUSON

8:15 Wednesday evening, November 21, at the Community House. Senator Ferguson has chosen "Washington" for his topic.

**THE SENATOR**, a long-time resident of Detroit, began his rise to national prominence in 1939. At that time, a Circuit Court Judge, he served as a one-man grand jury investigating gambling and vice rackets.

In the fall of 1942 he was elected to his Senate post. He has served actively on the Senate Judiciary Committee and also on the Senate Appropriations Committee.

Senator Ferguson, a native of Harrison City, Pa., attended the University of Pittsburgh and then the University of Michigan, receiving his degree of Bachelor of Law there in 1918. He holds the honorary degree of Doctor of Law, conferred by Kalamazoo College and by the Detroit College of Law.

Mrs. Ferguson will accompany her husband. She is editor-in-chief of the Washington News-Letter, and active on several boards in Washington.

## Int. Relations Class Hears Speaker Discuss Turkey and Near East

The Ruth Shain Class on International Relations will meet Tuesday, November 20, at 10 a.m. at the Birmingham Community House.

Discussion will center on "Turkey's Place in the Near East Picture". Guest speaker Nuri Eren will speak on the work of Turkish women, and the problems of the Turkish government in general.

Tickets may be obtained by contacting Mrs. Irving MacKenzie, Mrs. Milton F. Mallender, Mrs. Edward McCaul or Mrs. Kenneth Swartwood.

## Have You Met . . .

Mr. and Mrs. Charles R. Baker, who moved to 635 Frank street on October 29. The Bakers are former Detroiters. Mr. Baker is a printer and linotype operator in his Schoolcraft Print Shop. He is a member of Kiwanis, "High 12" and the Masons.

Newcomers to 3033 Morningview Terrace, Mr. and Mrs. Fred E. Birch, who moved from Detroit on October 17. Mr. Birch is manager of Cone Drive Garage division of the Michigan Tool Company. His hobby is color photography.

All interested, will have the American Home department of the Birmingham Woman's Club present at the November 20th meeting.

At the November 27th meeting, the class will study the Near East, with emphasis on Egypt and the Suez area.

**Carrie Lee's**

**Chinese and American Foods**

856 N. Woodward North end of Birmingham

Special for Thanksgiving

Turkey Chop Suey  
Turkey Chow Mein  
or  
A Complete Thanksgiving Turkey Dinner

PRIVATE ROOMS AVAILABLE FOR PARTIES, MEETINGS, Etc.

Open Daily 11:30 to 10:30

Orders to Take Out or Reservations Call MI 4-7576

# HOW CAN YOU AFFORD NOT TO



**Commute by Greyhound**

... for example—  
**LOOK WHAT IT COSTS TO DRIVE TO DOWNTOWN DETROIT!**  
**SEE HOW MUCH YOU SAVE WITH GREYHOUND**  
and, you avoid all traffic worries and parking problems!

Over 60,000 Suburbanites Are Saving Their Nerves and Money Commuting Daily by Greyhound!



	IF YOU DRIVE FROM HERE TO DOWNTOWN DETROIT AND RETURN	YOU DRIVE THIS FAR DAILY	WHEN YOU DRIVE—YOU GAS, OIL AND MAINTENANCE AT 4c PER MILE	PARKING CHARGES	SPEND DAILY TOTAL DAILY DRIVING COST	YOUR TOTAL YEARLY DRIVING COST	GREYHOUND ROUND-TRIP CASH FARE (including tax where applicable)	TOTAL YEARLY FARE BY GREYHOUND	AND YOU AVOID ALL THIS NERVE-WRACKING DRIVING PER YEAR
PONTIAC (Greyhound Terminal)	50.4 Miles	'2.02	'0.80	'2.82	'705.00	'1.26	'315.00	<b>'390.00</b>	12,600 Miles
BIRMINGHAM (Maple Road)	35.2 Miles	1.41	.80	2.21	552.50	.70	175.00	<b>'377.50</b>	8,800 Miles
ROYAL OAK (Greyhound Terminal)	24.0 Miles	.96	.80	1.76	440.00	.50	125.00	<b>'315.00</b>	6,000 Miles
FERDALE	21.2 Miles	.85	.80	1.65	412.50	.40	100.00	<b>'312.50</b>	5,300 Miles
CLAWSON (14 Mile Road)	30.8 Miles	1.23	.80	2.03	507.50	.60	150.00	<b>'357.50</b>	7,700 Miles
BERKLEY	31.8 Miles	1.27	.80	2.07	517.50	.60	150.00	<b>'367.50</b>	7,950 Miles

\* GAS, OIL AND MAINTENANCE COMPUTED AT 4c PER MILE—average cost of these items according to the Automobile Club of Michigan.

\*\* AVERAGE 8-HOUR PARKING CHARGE OF 50 parking lots located within 6-block radius of Washington Blvd. and Grand River intersection.

\*\*\* BASIS OF COMPUTATION—5-day week, 50 weeks per year.

Leave Your Car at Home and TRY GREYHOUND FOR ONE WEEK!



Fighting Detroit's heavy traffic isn't any fun. It's no pleasure either paying hard-earned money for parking your car. When you commute by Greyhound you'll avoid both! You'll ride relaxed, and be totally free of all traffic problems. And you'll arrive almost as soon as driving—frequently sooner!

Look at the chart for the BIG savings you'll make in just one year. In most cases it's enough to buy a new refrigerator or television . . . clothes for the family . . . or, it will go a long way toward your youngsters' education. Discover how convenient, restful and economical Greyhound Suburban Service can be! Leave your car at home and TRY GREYHOUND FOR ONE WEEK.

JUST ARRIVED

**CARLOAD OF PANELLING**

Idaho KNOTTY PINE  
Idaho KNOTTY CEDAR

CHOICE OF PATTERNS  
COME IN AND SEE THESE QUALITY VALUES

Complete Stocks of  
**INSULATION**

BALSAM WOOL in ROCK WOOL  
FIBERGLAS ZONOLITE

Storm Sash — Combination Doors

**BIRMINGHAM LUMBER & Supply Company, Inc.**

1025 HAYNES ST. PHONE MI 4-3636

Hours: 7:30 to 5:00 Mon. thru Fri.  
7:30 to 1:00 Saturday

WHEN YOU THINK OF ARTISTS' SUPPLIES THINK OF **AUSTIN'S OF BERKLEY** Since 1888

Artists' & Hobby Supplies

**AUSTIN'S**

SINCE 1888

W. 12 Mile Rd.

JUST EAST OF POST OFFICE

**BERKLEY**

OPEN FRIDAY AND SATURDAY EVENINGS

Phone Lincoln 1-6070