

Every normal person is motivated, among other causes, by the instinct of self-preservation; this can make one selfish, inconsiderate, predatory, unmindful of the rights of others. It is the job of morality to control one's barbaric instincts.

## Area Students at Northwestern Un.

Among the 9,500 students enrolled at Northwestern University, are 14 from the Birmingham-Bloomfield area.

Among those enrolled in the College of Liberal Arts are Jo Ann Dasher, 591 Ridgedale; Marian Jane Dyer, 1965 Cranfield road; Mary Bradford Halladay,

243 Ravine road; and Barbara Elizabeth Zeder of Orchard Lake road.

Registered in the School of Journalism are Barbara Anne Cline, 18816 Saratoga, Vernon Keith Little, 1668 Henrietta; and Alice Louise Sialer of 1400 Glenary road.

STUDENTS in the School of Speech are Ray Clement Cunningham, 185 Hawthorne; Patricia Noreen Hogan, 263 Puritan road; Sheila Marie McGinnis, 708 Shir-

ley drive; Imogene Powrie, 692 Woodland; and Ellen Ann Adams of No. 1 Rathmoor road.

Guy Widman Tunnicliffe of 1336 Cranbrook road is taking the courses of the School of Commerce, and Nancy Jean Allen is enrolled in the School of Music.

If you don't want it, someone else does—all it thru an Eccentric Classified Ad.

## ALL BRICK RAMBLER and it Sparkles ! !

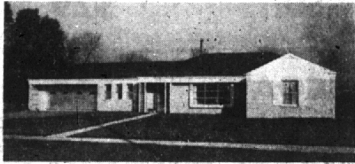

low taxes... and Birmingham Schools

We've heard you say "No imagination!" and "No character!" and, frankly, we've agreed... about SOME homes we've shown you. It's a pleasure, then, to invite you in this attractive home... we know you'll feel as we do... that it's more than just another house... it has APPEAL!

- Interesting Living Room... Separate Dining Area
- Den... and glass-jalousied porch or playroom
- 3 fine "twin" Bedrooms... colorful tiled Bath
- Youngstown Kitchen... automatic... adjoining Laundry
- Extra tiled Lavatory... 2 car attached Garage.
- Upstairs storage... floodlighted 100 foot site

The street is concrete... a boon in all weather... the neighborhood is fine for youngsters... and the bus takes them to and from school. The owner has been transferred... let's look today!

CALL

**MAX BROOCK INC.**  
REALTORS  
ESTABLISHED 1898

300 S. Woodward Ave. Midwest 4-6700

## Hilltop in Franklin . . . .



Wellington Drive

Recently built, yet extensively renovated and decorated from top to bottom, inside and out, this has all of the freshness and glamour of a new home. The grounds on the other hand are fully developed and mature planting enhances the setting.

- Two first floor bedrooms, grey tile bath.
- Screened Porch off the living room.
- Modern kitchen with cheery nook.
- Two bedrooms and bath upstairs.
- Storms. Screens. Mercury Switches.
- 2 Acres for frolicking. Outside grille.

Perfectly charming throughout, we know that if attractive suburban life is what you want, you can find it here. Birmingham School System.

**SNYDER KINNEY & BENNETT**  
INC.  
REALTORS

239 S. Woodward Midwest 4-7000

## WOMEN'S CLUB NEWS

### Newcomers

The Newcomers' Club will hold their November meeting Thursday, November 15, at the Community House. Luncheon will be served at 12:30, followed by Mrs. Baker Johnson's presentation of colored slides of the southwestern United States.

### Gamma Phi Beta

The Birmingham alumnae group of Gamma Phi Beta held a special meeting November 14 in honor of the 77th anniversary of the founding of the sorority. Members gathered at 8 o'clock Wednesday evening at the home of Mrs. James Ewing of Glenhurst road, and heard Myrtle Labbett, Womps' Editor of CKLW, speak on "Sweden Without Reservation", an account of her recent visit to the Scandinavian countries. Movies accompanied the talk.

### Pythian Temple

Pythian Temple No. 94 will hold their regular meeting at 8 p.m. November 20, at the Community House. It will be Past Chief's Night, and members are urged to bring items for the "White Elephant" Sale.

### ROTARY ANNS

Rotary Anns will meet at 1 p.m. Monday, November 19 at the home of Mrs. J. P. Neff, 916 Kennesaw. Mrs. Edward Hoehnke is chairman of the day, with Mrs. Glenn Waggoner, Mrs. Edwin Kirber and Mrs. C. W. Kraft assisting. Ann Meyers, an exchange student from Germany sponsored by Rotary Club members, will speak, giving her reactions to "Life in America."

Alpha Phi The North Suburban group of

Alpha Phi will meet at 7:45 Tuesday evening, November 20, at the home of Mrs. Robert Vigstedt, 602 Wajlesley. Mrs. J. O. C. Pietsch will be co-hostess. The program of the evening will be a talk on the weaving done by the Plymouth Colony Farms, and examples of the work will be shown.

### Metropolitan Club

Ladies' Auxiliary No. 9 Members of the Ladies' Auxiliary No. 9 of the Metropolitan Club will hold a Bake Sale at the Detroit Edison building on Merrill street Saturday morning, November 17.

### Delta Zeta

The Oakland chapter of Delta Zeta sorority alumnae met for dessert at the home of Mrs. H. R. Sperry, 9 Peasly row, Cranbrook, at 1 p.m. Wednesday, November 14. Mrs. Forbes Hasall is chairman of this group of the Detroit Alumnae Association.

### Kappa Delta

The South Oakland County Alumnae Association of Kappa Delta will hold its November 20th meeting at the home of Mrs. C. W. Blenman, 1381 Birmingham boulevard. Mrs. Richard Sites, Mrs. and Mrs. John Thomas will assist the hostess. The speaker of the evening will be Mrs. Wayne Boyle of the West Side Detroit Kappa Delta Association, who will discuss the value and functions of the Panhellenic Council.

### Wilson College Club

When Dr. Harlan Hatcher is inaugurated as President of the University of Michigan November 27, Mrs. Louis G. Garmick, Jr., 887 Lakeview, will take part in the Ann Arbor ceremonies as official representative of Wilson College, Chambersburg, Pa. Mrs. Garmick, a 1924 graduate, is an active alumna in the Michigan Wilson Club.

Call Midwest 4-1100 to place an Eccentric Classified Ad.

## Have You Met . . .

New residents of 1812 Yosemite, Mr. and Mrs. Clyde Mooney? They moved from Detroit on October 1.

Pioneer Engineering and Manufacturing Company, is a member of the Engineering Society of Detroit. His hobby is wood-working. Mrs. Mooney collects Dresden china. Mr. Mooney, chief engineer of the na.



## Your Basement Recreation Room

Can Be Warm and Dry

IF YOU USE

# ROX

CEMENT PAINT

FORMS AN ATTRACTIVE FINISH IN ITSELF, OR SERVES TO WATERPROOF THE WALLS BEFORE YOU PUT UP PANNELLING  
Choice of 5 Pastel Shades

**ECONOMICAL ONLY \$2.25 GAL.**  
ASSURES A DRY BASEMENT NEXT SPRING

**BIRMINGHAM PAINT**  
GLASS & MIRROR CO.

369 E. Maple Midwest 4-3737

## SMALLER BRICK HOMES

### BIRMINGHAM

End your search for a quality built two bedroom Ranch house in Adams School district. This one has a large living room with fireplace and beautiful picture window. Separate sunny dining room. Gas heat, copper plumbing, storms, screens, double garage. Fireplace in basement. Everything is good about this home, even the price. Inspect this today for \$15,000.

### BIRMINGHAM

Cape Cod, cozy and appealing, built 1947 in neighborhood of new homes. Convenient to school and transportation. Two bedrooms tiled, bath on first. Stairway to unfinished 2nd floor. Forced air oil heat, storms, screens, garage. A home with a distinctly pleasing personality for only \$15,900.

### FERNDALE

Brick and Stone charming English cottage built 1940 and in top condition. Large liv. rm. with fireplace, separate sunny dining room with bay, 2 bedrms. colored tile bath, large tiled kitchen. Rec. rm. with fireplace, copper plumbing. 2 car garage. Truly a beautiful buy. \$17,500.

## WALSH, JAMES & WASEY Co.

REALTORS

431 S. Woodward Avenue, Birmingham  
Midwest 4-6500

## SPACIOUS and COMFORTABLE



near Oakland Hills Country Club

Suburban living at its finest in this brick Ranch home. Recreation space and living for the entire family.

- Large living-room (15½ x 33)
- Two bedrooms plus panelled den and bath on first floor
- Two large bedrooms and bath on second
- Ground-level recreation room including tile floor and bar
- Storms and Screens and carpeting included

Built in 1948-49; marble sills; fire bulbs; incinerator; disposal—the finest of construction. Here it is, a new flatting in this sought after location—a home for "real living".

Call today for an appointment!

**BENJAMIN and STEPHENS, INC.**

219 S. WOODWARD — Realtors — BIRMINGHAM  
Midwest 4-8282 J. Jordan 4-5728

## GOOD ARCHITECTURE



636 Waddington Road, Bloomfield Village

and fine construction are a combination that can spell a delightful home. Add to this excellent room planning, a good heating system, a tip-top neighborhood and low taxes, and you really have something very desirable.

Just listen to these items:

Lot 100 x 170

Attractive "in-the-woods" setting.

### 1st Floor

- Living room 15' x 23'3"
- Dining room 14' x 16'
- Library or Den
- Breakfast Room
- Kitchen with General Electric dishwasher and disposal units.
- Lavatory

### 2nd Floor

- Master bedroom 17' x 17'6" with private bath
- Bedroom No. 2—14' x 15'6" with connecting bath with stall shower to
- Bedroom No. 3—10' x 10'3"
- Bedroom No. 4—12' x 18'9" with 3rd bath.

### Basement

- Recreation room with fireplace.
- Steam heat with Toridheat Oil Burner
- Permutit Water Softener
- Porcelain laundry tubs.

Inclusions: Fine carpeting in the living room, dining room, hall and master bedroom.

Taxes are only \$314.06 for the year ending December, 1951.

We welcome your inspection of this truly unusual home.

**WATT, MANUEL & SNYDER, Inc.**  
Realtors

298 S. Woodward

MI 4-6300