

### Dr. Samuel Dana Of U. of Michigan Speaks to League

"We must have wisely framed legislation enacted to conserve our natural resources, if we are to retain anything like our present standard of living," declared Dr. Samuel T. Dana, dean of the school of natural resources, University of Michigan, speaking to the league of Women Voters at the Community House on Monday. Recommendations of the Hoover Commission on the conservation of natural resources were the subject discussed by Dr. Dana, who served on the advisory committee of the commission.

Among other things, the Hoover Commission recommends organizational and administrative adjustments in the Department of Interior and Agriculture. They suggest that there should be a consolidation of the Bureau of Reclamation, the Dept. of the Interior and the work done by the Army Corps of Engineers.

The commission also recommends that an impartial board of review of five experts be established to study thoroughly all proposed water use projects before they are presented to Congress.

DR. DANA approves, generally, the Hoover Commission recommendations.

"Our whole economy rests on Nature and the natural resources of the U.S. are deteriorating with alarming rapidity," he said. "We eventually may reach a limit at which it will be impossible for the earth's production to keep up with its population."

He expressed the opinion that since the Federal Government owns only 7% of U. S. land resources, it cannot control conservation except through wise administration and legislation. At the present time, he said, less than 10 percent of the national budget is being spent on all natural resource activity.

The League of Women Voters will study conservation on the national level when it resumes meetings in the fall. Questioned as to what specific action the League could take to further conservation, Dr. Dana suggested that in their study, they decide which of the Hoover Commission's recommendations they approve, then actively support those recommendations by informing Congress and the President of their stand.

"Two courses are open," he said. "The President can use reorganization plans or Congress can enact legislation."

Mrs. John S. Lambie, conservation chairman of the Birmingham League, presented the speaker in cooperation with Mrs. W. W. Williams, international affairs chairman and Mrs. Covert Robertson, economics chairman.

This was the final meeting of the LWV until September.

### COMMUNITY HOUSE CALENDAR

- Thursday, May 24
  - 6:00-7:30 p.m.—Family Dinner (by reservation)
  - 7:30 p.m.—Scriptural Club Dinner
  - 8:00 p.m.—Birmingham Reserve Officers Association
  - 8:00 p.m.—Stanford Piano Recital
- Friday, May 25
  - 10:30 a.m.—Senior Workshop
  - 11:00 a.m.—Interior-Collective Alumni Bridge-Luncheon
  - 7:30 p.m.—Harrison Recital
  - 8:00 p.m.—Red Cross Motor Corps Class
  - 8:00 p.m.—Ullrich Group
- Saturday, May 26
  - 7:30 p.m.—Ranch Room
  - 8:00 p.m.—Cappell Piano Recital
- Sunday, May 27
  - 12:00 noon—Roberts Club Luncheon
  - 2:00-5:00 p.m.—Ranch Room
  - 5:00-6:00 p.m.—Board of Trustees of Oakland Hospital
  - 6:30 p.m.—H-12 Dinner
  - 7:15 p.m.—Pastor Junior Women's Club Dinner
  - 8:00 p.m.—Stamps Club
- Tuesday, May 29
  - 12:30 noon—Exchange Club Luncheon
  - 2:00-5:00 p.m.—Ranch Room
  - 7:30-9:00 p.m.—Junior High Pottery Class
  - 8:00 p.m.—Toastmasters Dinner
  - 7:30 p.m.—Ranch Room
- Wednesday, May 30
  - House Closed for Holiday
- Thursday, May 31
  - 3:00-4:00 p.m.—Ranch Room



**MRS. WALTER KLEINST**  
Mrs. Walter Kleinst, newly elected regent of Piety Hill Chapter, DAR will be one of the presiding officers at a joint meeting of all DAR Chapters in Oakland County to be held June 7, in Romeo, Mich.

### Liberty Temple 44 Of Pythian Sisters To Hoat 1952 Meet

Pythian Sisters of Liberty Temple 44 of Clawson will be hosts to the annual convention of district nine in 1952, it was decided at the convention, in Pontiac Tuesday May 15.

Liberty Temple exemplified the ballot drill, Mrs. Ray Porter represented the Temple as a delegate. She was appointed a member of the resolution committee.

The next Temple meeting will be Thursday, May 24 at which time Mrs. Porter will give a report of the proceedings at the convention.

### Supper Party Honors Peggy de Salle

Mr. and Mrs. Marshall Fredericks gave a supper party Saturday evening honoring Peggy de Salle and a group of the foremost painters of Cleveland, who were visiting here.

The group included Mr. and Mrs. Zoltan Sepsy, Mr. and Mrs. Wallace Mitchell, Mr. and Mrs. Francis Merritt, Mr. and Mrs. Herbert Greer, Mr. and Mrs. Rocco De Marco and Sam Tushingham.

### Be Wise—Use Classifieds!

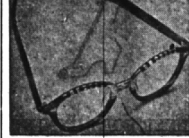

### PRESCRIPTION SUN GLASSES

YOUR PRESCRIPTION GROUND IN SUN GLASSES—SINGLE VISION OR BIFOCALS  
No Need For Eye Examination. We Take The Correction Off Your Present Glasses With Our Lensometer.

**Norman R. Becker, O.D. And Staff**  
MI 4-0644

### Degrees Awarded Two Local Students At Alma College

Two Birmingham students will receive B. A. Degrees at Alma College commencement exercises, Saturday June 2.

Dr. John A. Visser, minister of the Westminster Church, Detroit, will deliver an address at the service to be held on the lawn in front of the library, starting at 9:45 a.m.

Anne Moore Hobart, daughter of Mr. and Mrs. John P. Hobart of 2810 Lathrup will receive her degree in speech and art with a major in history. She is a member of the Sigma Phi sorority, Drama Club, Alpha Psi Omega, Debate Squad and Women's Senate. Anne plans to enter the field of Interior Decoration.

John Bernard Kuhlman, son of Mr. and Mrs. Leslie A. Kuhlman of 1008 Hayes, will receive his degree in English with minors in biology, music, and German. He is a member of the Delta Gamma Tau fraternity, Drama Club, and the A Cappella Choir. John plans to enter the Educational field.



The Welcome Wagon Hostess  
Will Knock on Your Door with Gifts & Greetings from Friendly Business Neighbors and Your Civic and Social Welfare Leaders

On the occasion of:  
The Birth of a Baby Engagement Announcements Arrivals of Newcomers to City

Mrs. H. W. Price  
Midwest 4-8314  
Mrs. W. B. Boulton  
Midwest 4-3350  
(No call or obligation)

### FIRE INSURANCE

#### THE BIRMINGHAM AGENCY

INSURANCE FOR EVERY NEED  
PH. MI 4-2422  
106 S. Woodward  
Birmingham  
Chas. B. Randall & Oscar Peters  
AFTER WE SELL WE SERVE

## Broadloom Carpet

IDEAL FOR ROOM SIZE or WALL to WALL RUGS

**MAGIES'**  
Balsam Green Axminster with twist yarn inserted.  
12' wide — Reg. \$11.95

**MOHAWK'S**  
Graceful all-over pattern (two soft tones of gray) with twist yarn inserted.  
12' wide — Reg. \$11.95

**\$8.75** Sq. Yd.  
15% DOWN Up to 15 months on the balance

On An Average Home Installation Pay Only \$69 Down

FOR A COMPLETE 30-YD. INSTALLATION: LIVING ROOM (12 x 15), DINING ROOM (9 x 12), HALL (3 x 9) — \$429.00. INCLUDING MOTH-PROOF WAFFLE PADDING AND LABOR.

TAKE UP TO 15 MONTHS ON THE BALANCE

Mon., Thur., Fri. Open until 9. BUDGET TERMS AVAILABLE. Lincoln 2-9595

### Harold B. Brown CARPETS AND RUGS

2863 Woodward Between 11 & 12 Mile Rd. Berkley

## HUNDREDS OF NEW LOW FOOD PRICES

# BIG BEARS

### Store-Wide SALE

DOWN ON PRICES AT BIG BEAR

**PRICE REDUCED**

DAINTY LUNCH  
**JELLIES 15c**  
ASSORTED FLAVORS 10 OZ. TUMBLERS

VAN CAMPS  
**PORK & BEANS 10c**  
16 oz. AN

HUNT'S TASTY  
**TOMATO SAUCE 8c**  
8 OZ. CAN

**White House COFFEE 75c**  
1-LB. VAC. PAC. CAN

SEASIDE COOKED  
**LIMA BEANS 13c**  
16 OZ. CAN

**4xxxx BROWN-YELLOW SUGAR 11c**  
DOMINO-JACK FROST 1-LB. BOX

**PRICE REDUCED**

SMALL, LEAN, BONELESS BOSTON BUTT  
**PORK ROAST 59c** lb.

Easy to Carve

Swift's Premium Sugar Cured  
**SMOKED HAMS 55c**  
Full Shank Half

Glendale Grade 1, Skinless  
**FRANKFURTERS 59c** 1 Lb.

Armour's Banner, Sugar Cured  
**SLICED BACON 55c** 1 Lb.

Greenfield Brand  
**PURE LARD 22c** 1 Lb.

Swift's Premium Brand  
**FRYING CHICKEN 59c**  
Cut Up, Ready to Cook

Fresh Dressed Tender, Eviscerated  
**FRYING CHICKEN 59c**  
Cut Up, Ready to Cook

GROSSE POINT QUALITY EVAPORATED  
**MILK 27c** TALL CANS

**PRICE REDUCED**

FAIRMONT FRESH-FROZEN  
**STRAWBERRIES 32c**  
SLICED IN SUGAR 12oz. pkg.

Swanson's Frozen Eviscerated  
**FRYING CHICKEN \$1.19**  
Cut Up Ready to Cook 1 Lb., 10 Oz. Pkg.

Vally-Brand Frozen  
**RED RASPBERRIES 34c**  
16 Oz. Pkg.

**Ruby-Bee Grape JAM 29c**  
2 LB. JAR

PILLSBURY'S  
**PIE CRUST MIX 15c**  
REG. PKG.

**Romeo Orchards APPLE Juice 21c**  
46-oz. Case

**PRICE REDUCED**

SAGINAW MEDIUM  
**GRADE "A" EGGS 57c**  
FOR BOILING OR POACHING  
DOZEN IN CARTON

BLUE BAY  
**TUNA FISH 25c**  
6 OZ. CAN

LA CHOY MEATLESS  
**CHINESE DINNER 51c**  
COMPLETE PACKAGE

DUFF'S PREPARED  
**SPICE CAKE MIX 35c**  
17 1/2 OZ. PACKAGE

SUNSHINE  
**CHEEZ-ITS 18c**  
6 OZ. PACKAGE

SCREEN STARS USE  
**LUX SOAP 27c**  
2 BATH SIZE CAKES

SUNSHINE CHOCOLATE  
**NUGGETS 27c**  
7 OZ. PACKAGE

CLIMAX WALL PAPER  
**CLEANER 47c**  
LARGE 403 CAN

## BIG BEAR MARKETS

## North-Northwest Chevrolet STILL

Has Michigan's Finest Selection of  
**CLEAN USED CARS**  
250 New Car Trade-Ins—BARGAINS

1950 NASH 600 Radio & Heater <b>\$1295</b>	1950 FORD 2 Dr. Low Mileage <b>\$1195</b>
1947 CADILLAC—Sedan Spotless Black—W.W. Tires—R & H <b>\$1395</b>	1948 CHEVROLET—Station Wagon Very low mileage <b>\$1095</b>
1949 WILLYS JEEPSTER Loaded with extras and like new Below Ceiling	1946 PONTIAC 6—Streamliner <b>\$495</b>
1946 PACKARD—Sedan <b>\$495</b>	1940 HUDSON 6—2 Dr. <b>\$95</b>
1946 HUDSON 6—Sedan <b>\$495</b>	1938 PACKARD—Sedan <b>\$45</b>
1941 PLYMOUTH—2 Dr. <b>\$195</b>	1938 DODGE—2 Dr. <b>\$45</b>
1941 PONTIAC 6—2 Dr. <b>\$195</b>	1938 PONTIAC—2 Dr. <b>\$65</b>

**MANY—MANY MORE—ALL BARGAINS**

## NORTH-NORTHWEST CHEVROLET

MICHIGAN'S FINEST  
WOODWARD AT 13 MILE ROAD  
OPEN 9 A.M. to 10 P.M. WEEK DAYS