



MISS PATRICIA ANNE RATCLIFFE, daughter of Mr. and Mrs. Hugh C. Ratcliffe, 15520 Amhurst road, retiring president of Stephens college chapter of Theta Tau Omega sorority, presents Miss Helen Rousseau, new president with 31 of 240 baby orchids flown from Hawaii. This was the week Garden Pan Hellenic spring formal at Columbia.

Edward Wellocks Plan Flying Trip To Europe In June

Mr. and Mrs. Edward S. Wellock of Lakher road are planning a three weeks vacation trip to Europe the latter part of June. During their absence, their daughter Mary Jane, will have as house guests Mr. and Mrs. William Martin of Grand Blanc, Mich. Mrs. Wellock has planned two luncheons in her home and garden before their flying trip, one today and another on Tuesday, May 29.

William Slaney, Mrs. Edward Brehm, Mrs. Walter Anderson, Mrs. Truman Butler, Mrs. Henry Beam and her sister Mrs. Frederick O'Dell of Ann Arbor and her mother Mrs. W. H. Harrington, of Bad Axe. Others who have accepted invitations are Mrs. Herbert Mason, Mrs. Ralph Williams, Mrs. Vene Perry, Mrs. Ward Seely, Mrs. Norman Clarke, Mrs. Frank Bloek, Mrs. William Markle and Mrs. Arthur Tilton.

Have You Met . . .
Mr. and Mrs. Robert A. Engelhardt of 1492 Villa road? The Engelhardts, newcomers from Pittsburgh, Penn. have three children, Virginia Rae, Robert E. and Linda.

WOMEN'S CLUB NEWS

A.A.U.W. Book Groups
BOOK STUDY GROUP meets 8:00 p.m., Monday, May 28, at home of Mrs. W. G. Patton 7 Yorkshire, to hear a discussion of drama and arts from 1750 to 1850, led by Mrs. D. G. Howland and Mrs. G. F. Green.

NORTH SIDE GROUP meets at 8 p.m., Monday, May 28, at the home of Mrs. P. J. Ziegler, in plain. Mrs. R. F. Giffels will be the review. Hostesses will be Robert Vingling, Mrs. J. L. rnhill and Mrs. M. Bruskey.

EAST SIDE GROUP meets at 8 p.m., Monday, May 28 with hostesses will be Mrs. T. W. kis and Mrs. J. R. Ackerman.

WEST SIDE GROUP will meet a pot-luck luncheon at the home of Mrs. Howard Stogall, D Wilson road at 12:30 on Monday, May 28. Mrs. John Gorwill review "Florence Nightingale" by Cecil Woodman-Smith.isting hostesses will be Mrs. or Brink, Mrs. H. J. Hanks, M. E. Kealing, Mrs. Chas. w, Mrs. C. S. Speck, Mrs. L. Stauffer, Mrs. D. Burton, Mrs. d Boulton.

Alpha Mu Sigma
Members of the Ann Arbor, roit area (which includes Birmingham) Alumnae of Alpha Mu na music sorority, will meet their annual meeting and luncheon Saturday, May 26 at 11 p.m. at Dearborn Inn. Mrs. il Conrad of 1754 Bates street will take reservations.

Michigan State Alumnae
The Oakland County chapter of Michigan State Alumnae Association held a business meeting on May 15 in the Community House. A board of directors and officers for the year were elected. Plans were discussed for the all family picnic at Kensington Memorial Park on Grand River avenue, to be held June 3. A film "Post Mark East Lansing" was shown.

Past Matrons
The Birmingham East Matrons will meet on Tuesday, May 29, at 1:30 p.m. in the home of Mrs. Douglas Giles, 1272 Villa road. This will be a pot-luck luncheon.

Soroptimist Club
The Birmingham Soroptimist club met for a dessert luncheon and election of officers on Thursday, May 10, in the home of Mrs. John Foster. Mrs. John Foster was elected president, Miss Winona Singer, vice-president; Miss Marian Hawkins, treasurer; Mrs. Matel Sorenson, corresponding secretary; and Mrs. Richard Dewey, recording secretary.

Delta Phi Alumnae
Saturday, June 2nd, Mrs. Harold Chapel of Safford Road, will host the Delta Phi Alumnae group of Alpha Sigma Alpha at their final meeting. Mrs. George Schwab of Detroit will act as co-hostess at the 12:30 dessert luncheon. After a short business session, the afternoon will be devoted to canasta and bridge.

cool customer...

THE STETSON PINEHURST

\$5⁰⁰ TO \$10⁰⁰

Dickinson's
IN THE WABEEK BUILDING

You'll be a cool customer in the new Stetson Pinehurst. Note the smart new sunken crown... and the way the spice-colored print band sets it off.



THE AMERICAN GOLFER FOR SUNNING

Summer's perfect sun back, done in deep rich shades of seersucker, white striped, is as good looking as it is cool and practical for whatever your day's program may be. Its little matching bolero completes a smart costume. \$14.95.



YOUR AMERICAN GOLFER SEPARATES IN PASTEL PIQUE

The smart little girl loves the little boy play suit, a smooth young twosome, with classic shirt, and those well cut, trim fitting shorts, with slashed pockets and cuffs. The outfit, \$7.95.

STORE HOURS:
9:30 to 5:30

Davidson's

Headquarters for Quality and Only Quality for over 25 years.

presents

Just a few of the many exciting wearables, especially for your enjoyment.

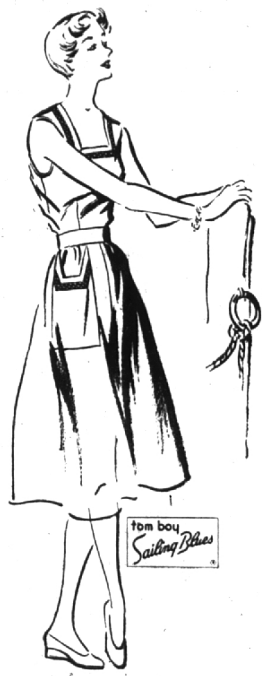

SO CRISP, SO COOL, SO COLORFUL—SAILING BLUES

Here, in a square neck, buttoned back, play frock, is summer's most practical garment. Ready for a day at the beach, on the boat, or in the garden. Takes to tubbing like a duck—tough but not rough—is fast color to sun, salt and soap—in blue or colors—braid trimmed. \$8.95.

Davidson's
Apparel Shops Incorporated
WOODWARD AVENUE BIRMINGHAM

HOME OF AMERICAN GOLFERS and TOM BOY Sailing Blues

FREE PARKING for our customers next to our store

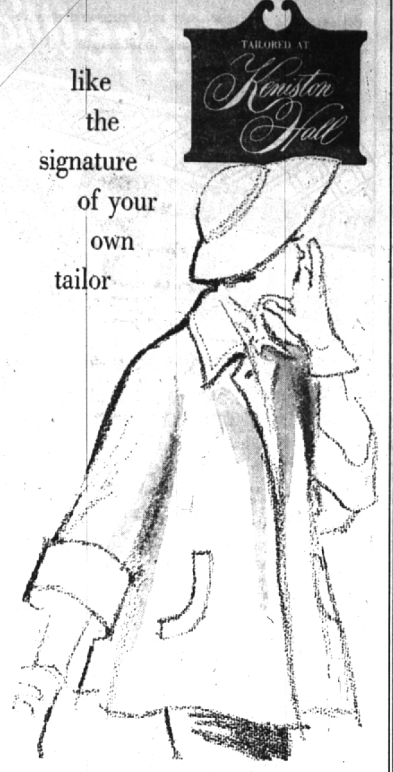

like the signature of your own tailor

Ideal for the girl who likes finesse in her fashions, a perfect little 26", flare-back topper hand-tailored by KENISTON HALL... with a flattering Peter Pan collar and hand-made single buttonhole closing. In pure wool Banner Boucle, Celanese taffeta lined. Beige, taffy, red, pink, lilac, navy. Also in Royal Suede and Imperial Fleece. Sizes 8-18, 7-17. Only \$21.00.

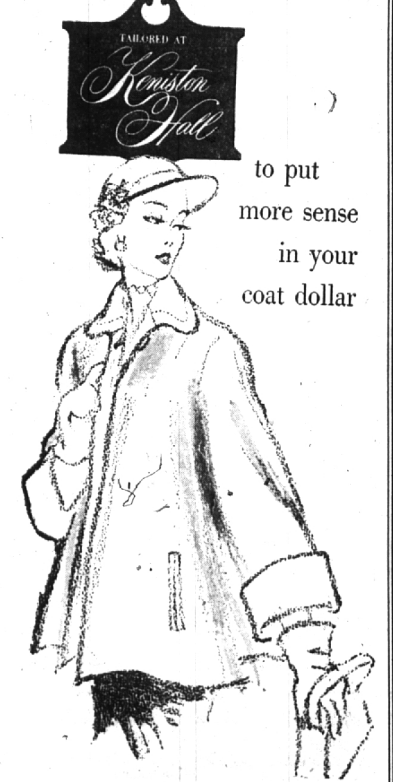

to put more sense in your coat dollar

This new 30", deep-armhole, pyramid topper is hand-tailored by KENISTON HALL. It's wonderful for suits and dolman-type dresses. In handsome Royal Suede with adjustable-cuff sleeve, hand-made single buttonhole. White, lilac, red, beige, taffy, gold, royal, pink, navy, black. Celanese taffeta lined. Also in Imperial Fleece and Banner Boucle. Sizes 8-18, 7-17. Only \$21.00.