Fox and Hounds Inn

John Ingleson, proprietor

Woodward at Long Lake Road, Bloomfield Hills

SERVING DINNERS

Sunday 1:30 p.m. to 9:00 p.m.
Monday through Saturday 5:30 to 11:00 p.m.

COCKTAILS SELECTED FOODS

Phone MI 4-4800 for Reservations

THE TIME IS RIPE

FOR

PLANNING GARDENS

AND

LAWNS

STOP IN AND SEE OUR WONDERFUL ASSORTMENT OF

Flower and Vegetable Seeds

Lawn Seed

Fertilizers

TOOLS — LAWN MOWERS — EQUIPMENT

McCLELLAN-BALL CO.

YARD GARDEN SUPPLIES FARM KENNEL

BIRMINGHAM, MICHIGAN

Phone 314 159 Brownell St.

BOWLING SCORES

B'HAM MERCHANTS

	Won	Lost
Coca Cola	59	37
Liberty Cleaners	57	39
Faultless Machine	56	40
Community Market	54	42
Scrubs	53	43
Sinclair Gas	52	44
Pecks Clothing	51	45
Lions No. 2	47	45
Goebels Beer	41	55
Adams Greenhouse	38	58
McKees Service	34	62
Lions No. 1	34	62

Unusual accomplishment this week: William Florence rolling in alleys 3 and 4 put together games of 185-234-278 for a new season high of 700 even.

Ind. High (1), Wm. Florence—278; Ind. High (3), Wm. Florence—700; Team High (1), Liberty Cleaners—969; Team High (3), Liberty Cleaners—2676.

B'HAM SENIOR HOUSE MENS

	Won	Lost
Garner Motor Sales	68	28
B'ham Drug	59	37
Murphy's Service	58	38
Krunchee Potato Chips	55	41
Sumner Motor Sales	49	47
A & A Asphalt Co.	48	48
Daymers	48	48
B'ham Movers	42	50
Atkins	40	56
Eyton Dakin Co.	38	54
Reichold Chemical Co.	37	59
Duane Tibbits Co.	34	62

Ind. High (1), R. Stewart—236; Ind. High (3), Wm. Bull—629; Team High (1), A & A Asphalt Co.—958; Team High (3), B'ham Drug—2793.

HOLY NAME CHURCH MENS

	Won	Lost
Standard Oil Co.	117	58
Sumner Buick	108	67
Ken Hoover Ins.	96	79
West Maple Barbers	95	87
14 Mile Inn	89	86
Guardian Oil Co.	87	88
Craigs Sporting Goods	84	91
Fishers Market	83	92
Cloutiers Electric	80	95
Diemer Decorating	73	102
Forbes Printing	67	108
Otto's Drugs	71	104

B'HAM LADIES SENIOR HOUSE

	Won	Lost
Clobset & McCutcheon	65	31
Mulholland's	57	39
R. B. Shop	54	42
Kaisers Service Sta.	51	45
Dick Worthley's Service	50	46
Burr's Shoes	49	47
Peabodys Market	45	51
Stroups Market	45	51
Wm. L. Owen Tailor	43	53
Maxwell's	41	55
Milks Auto Supply	38	58
Ira Wilson Dairy	38	58

Ind. High (1), E. Truran—210; Ind. High (3), E. Truran—550; Team High (1), Clobset & McCutcheon—917; Team High (3), Clobset & McCutcheon—2557.

B'HAM MEN'S JUNIOR HOUSE

	Won	Lost
Kars Nuts	65	35
Red Paths	56	44
Dixie Diner	54	46
Regal Furniture	53	47
Harold Turner Ins.	51	45
Bolyard Constr.	49	51
Parks Coal Co.	48	52
Hitterle Service	48	52
Mike Welch Ins.	46	56
Rudy's Service	45	55
Axlers Jewelers	44	56
Carkners Motor Sales	38	62

Ind. High (1), J. Viecelli—246; Ind. High (3), J. York—626; Team High (1), Hitterle's Service—942; Team High (3), Kars Nuts—2651.

LADIES ALIBI LEAGUE

	Won	Lost
Bloomfield Vge. Beauty Shoppe	75	25
Sham Drug	57	43
Sham Office Supply	56	44
Twin Pines Dairy	55	44
Oakland Sweets	54	46
Ottos Presc. Pharmacy	54	46
Benjamin & Stephens, Inc.	52	48
Carousel Dining Room	50	50
Town & Country Market	46	54
B'ham Lucky Strikes	37	63
H & W Controller	32	68
H. J. Labadie Heating	32	68

Trick shots: E. Borchert, 6-7 split; M. Braidwood & B. Ragan, 4-7-8 split; Ind. High (1), B. Mackay—199; Ind. High (3), B. Mackay—521; Team High (3), Bloomfield Vge. Beauty Shoppe—2206.

C & B BOWLING

	Won	Lost
Franzen Constr.	64	32
Eimers No. 2	61	35
Sumner Buick	56	40
Eimers No. 1	56	40
Sanderson Plumbing	54	42
Rines Bulldozers	50	46
Crowes	49	47
Wedge Appliance	46	50
Dynamic	44	52
Beaver Tool	40	56
Nephews Produce	40	56
Lovells Market	39	57
Humistons Mens Wear	36	60
Osbornes Market	36	60

Ind. High (1), G. Goodfrey—220; Ind. High (3), W. Sorenson—533; Team High (1), Sumners—849; Team High (3), Wedges—2469.

HILLWOOD RECREATION JUNIOR HOUSE

	Won	Lost
Matthews Hargreaves Chevrolet	76	24
Fred's Barber Shop	58	42
Newton Printing	56	44
Hillwood Recreation	54	46
Vampires	52	48
Fox Hounds Inn	48	52
B'ham Post Office	46	54
Harold Turner Ins.	45	55
Wilson Pontiac Cadillac	38	62
Mike Welch Inc.	30	70
Ind. High (1), N. Dupie—247; Ind. High (3), N. Dupie—618; Team High (1), Vampires—947; Team High (3), Vampires—2625.

OAKLAND COUNTY COMMUNITY

	Won	Lost
Gregg's Dairy Bar	69	35
Furtney Prescriptions	65	39
Furtney Drugs	65	39
Hillwood Recreation	62	42
Labadie Heating	61	43
Coca Cola	55	49
Bloomfield Market	52	52
G. B. Dupont No. 1	51	53
Merakb Manor	50	54
J. A. Fredman Construction	47	57
G. B. Dupont No. 2	44	60
Page's Market	42	62
B'ham Auto Body	35	69
B'ham Camera Shop	30	74

Ind. High (1), E. Heins—244; Ind. Therkelsen—243; E. Carlson—243; Ind. High (3), J. Hart—615; Team High (1), Hillwood Rec.—901; Furtney Drugs—900; Team High (3), Greggs Dairy Bar—2557.

WALNUT LAKE WOMEN'S BOWLING

	Won	Lost
Kincaid Jewelers	58	34
Sahlin Engineering Co.	54	38
Claude J. Whitmer	51	41
Four Corners Press	45	47
Cole's Market	43	49
Brown Derby Cheeseburgers	43	49
Leslie Cleaners	39	53
Antonio's Pizzeria	35	57

WALNUT LAKE MEN'S

	Won	Lost
Antonio's Pizzeria	70	30
Leslie Cleaners	60	40
Chuckles	54	46
Walnut Lake Grocery	52	48
Franklin Hardware	48	52
Barbers	45	55
Walnuts	38	62
H-W Controller	33	67

Team high (1), Antonio's Pizzeria—843; Team high (3), Antonio's Pizzeria—2395.

SCREENS AND STORM SASH

- WINDOWS
- CUPBOARD DOORS
- FLUSH DOORS

ALL SIZES

1184 Grant at Ruffner PHONE MI 4-0424

WOODCRAFT CO.

Two Local Sites Acquired by Detroit Catholic Archdiocese

Two different sites for possible future construction of schools and churches have been purchased in the Birmingham area by the Detroit Catholic archdiocese.

The locations are on Bradford at Melton, and a 10-acre site on the east side of Pierce, south of 14 Mile road.

An archdiocese spokesman said that no plans for these areas will be formed before May or June. He pointed out that before any steps are taken, the future availability of priests will have to be known.

Realtors Get Report On Roll Call Funds

Members of the Birmingham Real Estate board were congratulated by Fred Pew at their March 15 meeting for their part in the annual Community House Roll Call.

Pew, chairman of solicitations from the business area, said that $4,800 had already been received by his committee with about $500 still to be turned in. Last year donations were $4,300.

PECK'S

Cash and Carry

Plain Dresses, Suits, Topcoats $1.39

CLEANED and PRESSED

For Delivery Service PHONE MI 4-7724

WOODWARD—NEAR MAPLE

POTTER

Moving & Storage Co.

136 Brownell

Phone MI 4-4612

no.1 specialist in local moving!

expert for ALLIED VAN LINES, Inc.

No. 1 on U.S. Highways • No. 1 in Service • No. 1 in Your Community

LEONARD'S

Come To Our Sunbeam PARTY—Fri. & Sat. March 23-24

Factory representative will be in our store all day to demonstrate these sensational new Sunbeam products for you. Come in, let us show you how wonderful these new labor saving devices are.

Let us serve you a free cup of delicious coffee made in the new Sunbeam Coffeemaster.

Sunbeam IRONMASTER

Heats quicker, stays hotter, irons faster. Hot in 30 seconds! Thumb-tip heat regulator in handle, cool, easy-to-set, conveniently marked for all type fabrics. Available in two weights—lightweight 4 lbs. or lighterweight, 2½ lbs.

Sunbeam MODEL 10 MIXMASTER

Has the exclusive larger BOWL-FIT beaters for EVEN mixing, greater AERATION, and lighter, higher, finer-textured cakes.

Sunbeam COFFEEMASTER

It's automatic! You can't miss! Perfect coffee every time—1 cup to 8. No watching—no worry. All gem-like chromium plate. No glass bowls to break.

Sunbeam Radiant Control TOASTER

Automatic Beyond Belief! All you do is drop in the bread. *Bread lowers itself automatically. No levers to push. Toast raises itself silently,* without popping or banging. Every slice alike—moist, dry, thick slices or thin.

Sunbeam EGG COOKER

Cooks eggs *the same every time,* exactly as you like them—all automatically. Very soft, medium, hard or any degree in between. 6 egg capacity.

Sunbeam WAFFLE BAKER

Automatically makes 4 delicious, good-sized waffles at one time. No confusion, waiting or delay between waffles—serves 4 people with one baking.

Sunbeam SHAVEMASTER

America's FASTEST SELLING and MOST POPULAR electric shaver because it shaves closer, cleaner, in LESS TIME than any other method—soap-and-blade or electric. Twice-as-wide shaving surface. Entirely new shape easier to handle.

MI 4-3933

Leonard's

162-166 W. Maple

HERE IT IS...

America's MOST HONORED *Gas Range*

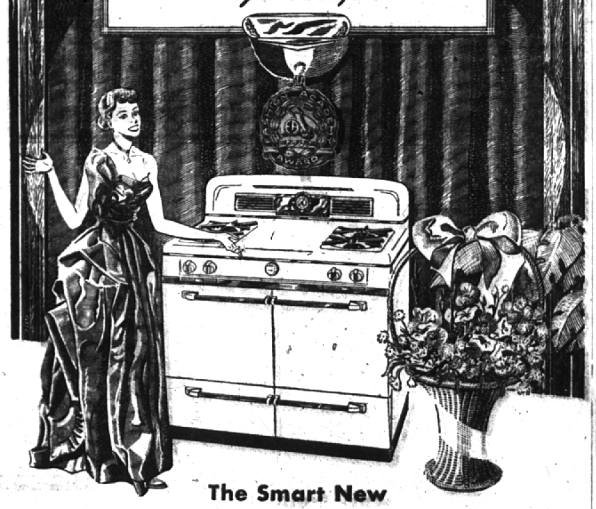

The Smart New

DETROIT JEWEL

Winner of Fashion Academy Gold Medal Award

FOR DISTINCTIVE DESIGN AND SUPERIOR STYLING

You can be mighty proud to own a beautiful new DETROIT JEWEL GAS RANGE. It's the first and only cooking appliance to receive this high honor.

Its beautiful new Flo-line styling is so *different, so modern, so right* for a truly beautiful kitchen.

And its exciting new features will bring you *real carefree cooking.* Automatic Oven Lighter! Automatic Broiler Lighter! Automatic self-starting, self-stopping Oven Timer! Automatic Top Burner Lighter! And many more. All the convenience of automatic controls with the speed, dependability, and economy of gas fuel. SEE THESE WONDERFUL NEW DETROIT JEWEL GAS RANGES, NOW ON DISPLAY AT OUR STORES. SEE THEM TODAY!

First FOR BEAUTY ★ *First* FOR VALUE

AG-2698-36

Pictured above is the FULLY AUTOMATIC MODEL No. 8-15076...$214.95

Other Models Priced From $149.95

CONSUMERS POWER COMPANY

Cpl. Harry Bissett Graduate of Naval Aviation School

Marine Corporal Harry E. Bissett, Jr., son of Mrs. Harry E. Bissett, 851 Ann, recently graduated from the Aviation Machinist's mate school at the Naval Air Technical Training center, Memphis, Tenn.

He is now stationed at the Marine Corps air station at Cherry Point, N. C. He was recalled to active duty last year, and served with the marines during the last war.

Dean Yocom

Teacher of piano and voice

Open for private parties — entertainment

STUDIO GRINNELL'S - BIRMINGHAM

MI 4-5135

Res. MI 4-1056

Botany Bernat

AND OTHER POPULAR

YARNS

in 410 Colors

MANY IMPORTED YARNS

Mondays and Fridays 10:00 A.M. to 8:00 P.M.
Tuesdays, Wednesdays, Thursdays and Saturdays 10:00 A.M. to 6:00 P.M.

BELL KNIT SHOP

323 W. SIXTH ST.
ROYAL OAK
(Located Downstairs)

OLDSMOBILE 88

LAUNCHES AN ALL-TIME GREAT

.. ALL-NEW "ROCKET" SUPER

Brand new gas-saving "Rocket" Engine—standout leader in high compression!
Brilliant new Body by Fisher—bigger—wider—smarter, too!
More beauty—comfort—room and view!
New chassis—an even smoother "Rocket Ride"!
Improved Oldsmobile Hydra-Matic Drive*!
See the new all-time great Super "88"—at your Oldsmobile dealer's now!

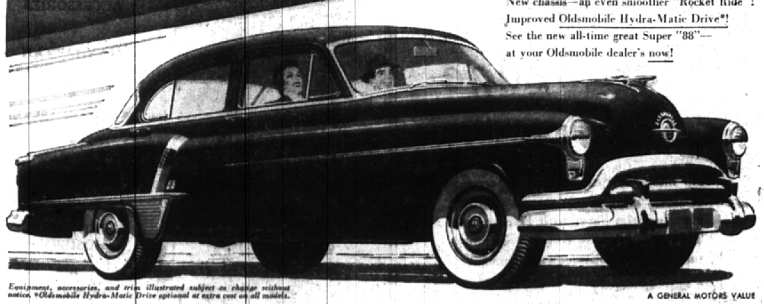

*Equipment, accessories, and trim illustrated subject to change without notice. *Oldsmobile Hydra-Matic Drive optional at extra cost on all models.

A GENERAL MOTORS VALUE

NEW SUPER "88" OLDSMOBILES... Now on Display!

Above: Oldsmobile Super "88" De Luxe 4-Door Sedan. Oldsmobile also offers new Series "98" and "88" models for 1951.

SEE YOUR NEAREST OLDSMOBILE DEALER

SUBURBAN MOTORS, INC. 565 S. WOODWARD, BIRMINGHAM PHONES MI 4-4440 and JO 4-6927