

Harry O. Smart
Life Insurance
Annuitants
Estate Planning
164 W. Maple MI 4-9440

Lawrence E. Smith
Landscape Design and
Construction
135 N. Woodward in the
Wilson Building
Phone MI-4-3036

Let Me Build Your Home

HENRY M. HENDERSON

GENERAL CONTRACTOR
CUSTOM BUILDING — REMODELLING

Free estimates gladly given.

Phone: Va. 6-1847- 13951 Warwick, Detroit 23



FOURTH FLOOR GROOMING!
Trimming—Planting—Removing
Fencing—Culling—New Spruce
(DISEASES DIAGNOSED)
ORDER YOUR SHIRTS NOW!
Phone LI 2-8132
Days or Evenings

JOHONNOT Tree Service
Graduate Forester

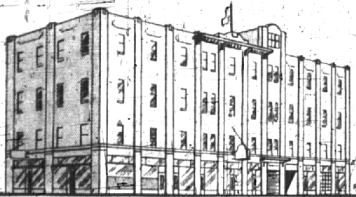

IT'S BEDTIME FOR one of the youngest babies at the Sarah Fisher Home at Inkster and Twelve Mile roads, one of the child-care services made possible by contributions to the Torch Drive. Last year, 12 Birmingham children received care in institutions for which the United Foundation raised funds.

New Books at the Baldwin Library

Mon—Thurs 9:30-11:30
Fri—9:30-5
Sat—9:30-5
DESCRIPTION, HISTORY, TRAVEL, BIOGRAPHY
Havel—1950-51
Michener—Return to Paradise
Ward—American Society of Travel Sales—With String Attached
FICTION
Havel—Left Hand of God
Burns—Hoping Country and the
Kestlers of West Ford
Cannon—Come Home At Even
Belcamp—Genes Home
Pittsford—Storia
Lara—World So Wide
Mackay—Ham on the Wind
Marshall—Lara's Choice
May—October Fair
Heward—Jackie's Bar
Taylor—Game of Highland-Sea

West—Vulgate Valley
West—With Dufferin
Wook—Caine Malley
FINE ARTS
Peters—Leaf Gardener
Thorburn—Men, Women and Dogs
Sack—Five Points of Paratour's Early
LITERATURE
Gibbs—Search in the Sun
RELIGION AND LITERATURE
Ganderson—Life of Jesus
Hirsh—American Thought
Allen—Scholarship Attorneys
Lyles—Socks
Pip—Ladies' Not for Housing
SCIENCE AND USEFUL ARTS
Dulles—Neighbors in Action
Farrington—Battling from the Red
Ed
Galway—First Transcontinental Rail-
road
Hart—Blind Spots in American Public
Education
Hills—You Can Start All Over
Johnson—Time on the Labor Front
Lorenz—Federal Bureau of Investiga-
tion
McKenney—Why the Tariff Hurts Law
Sever—Industry in America
Sturges—Standard Code of Parliamen-
tary Procedure
SCIENCE AND USEFUL ARTS
Folger—Man the Worker
Heller—How to Make Foreign Buys
Masters—Going to Blazes
Sullivan—Tack It Using House-
hold
SPORTS AND AMUSEMENTS
Homan—Winning Basketball
Horgan—Baseball for Everyone
Hovey—Camping
Scott—State with Me
TRAVEL AND BIOGRAPHY
Farrington—The Winds of Time
Tempwood—Unbroken Throat

LIBERTY CLEANERS
for better
dry cleaning
PICK UP & DELIVERY
SERVICE
PHONES MI 4-0222
MI 4-9700
Haynes At Hunter Blvd.
We Own and Operate Our Own Plant

Dr. B. D. Campbell
OPTOMETRIST
Briggs Building
Room 221 Midwest 4-0770

MORTGAGE LOANS
• APARTMENTS
• HOMES
Conventional — Insured
BETTER
HOMES & MORTGAGE CO.
Tom Davidson
Birmingham Representative
Lincoln Midwest
2-5783 4-6044

POTTER
Moving & Storage Co.
136 Brownell
Phone MI 4-4612
no. 1 specialist
in storage!
ALLIED VAN LINES INC.
No. 1 on U. S. Highways—No. 1 in
Service—No. 1 in Your Community

AAUW to Support Mrs. Sappington, B of E Candidate

AAUW directors this week pledged that organization's support to Mrs. Olga Sappington, candidate for re-election to the Birmingham board of education.

Speaking for the group, Mrs. Lawton Taylor said it was the policy of the national AAUW to support qualified women for public office and to maintain high educational standards in all communities.

"On this basis we heartily recommend the re-election of Mrs. Sappington to the board," Mrs. Taylor quoted directors as saying.

"The maintenance of high standards of education is written into the national charter of the organization.

"OUR CHARTER also reads that we should encourage women to assume their share of responsibility for the conduct of public affairs and to take practical steps to support qualified women for no-

pointment or election to office."
"This is certainly a case which merits our efforts. We feel Mrs. Sappington is highly qualified for this office and that in giving her our support, we are maintaining high standards in education."

"Moreover, her knowledge of, and participation in, civic affairs, and her valuable record and experience as a member of the local board of education give her qualifications over and above the average."

Reapportion Committee

To enable the present three members of the Chamber of Commerce's city budget advisory committee to accumulate information on next year's budget, C of C directors have reapportioned Eugene Moore, Walter Moreland and Foster Toothaker to the committee.

Centric Classifieds Bring Results!

June 7, 1951 THE BIRMINGHAM ECCENTRIC Page 5

Your Headquarters for
Rose Bushes
wide Varieties
Bedding Plants

Joseph A. Theisen Flowers
3826 North Woodward, Royal Oak LI 2-8400

NOTICE OF SCHOOL ELECTION

The regular annual school election by the qualified electors of the School District of the City of Birmingham, Michigan, for the election of trustees will be held in the Adams, Barnum, Quanton, and Pierce School Buildings in Birmingham, Michigan; the Bloomfield Village School Building, Bloomfield Village, Michigan; the Franklin School Building, Franklin, Michigan; and the Walnut Lake School Building, Inkster and Walnut Lake Road, Route No. 1, Birmingham, Michigan, on Monday, the 11th day of June, 1951.

The polls for the election will be open in the Adams, Barnum, Quanton and Pierce Buildings, Birmingham, Michigan; the Franklin School Building, Franklin, Michigan; and the Walnut Lake School Building, Inkster and Walnut Lake Road, Route No. 1, Birmingham, Michigan, June 11, 1951, at 7:00 o'clock A. M. Eastern Standard Time and will close at 8:00 o'clock P. M. Eastern Standard Time.

OFFICIAL BALLOT

For trustee of the Board of Education of the School District of the City of Birmingham, Oakland County, Michigan, to be held Monday, June 11, 1951.

Make a cross (X) in the square to the left of not more than two names for the offices to be filled.

FOR TRUSTEE
(Term expiring June 30, 1955)
(Vote for not more than two)

AMOS F. GREGORY
 OLGA E. SAPPINGTON
 ROLAND W. REESE
 CHARLES E. JAMES, JR.
 FRANK B. HARDY

Signed: AMOS F. GREGORY
Secretary

PUBLIC SALE
Not an Auction — All Items Priced

Household Furnishings

ESTATE OF
C. A. Pfaffenberger
1333 GLENGARY ROAD
BIRMINGHAM, MICHIGAN
(From Woodward Avenue 2 1/2 Miles West on Maple Road to Glengary Road, turn North Six Blocks)

Sunday, June 17, 1951
FROM 10:00 A. M.

Mr. B. Weinman
20606 CANTERBURY RD.
(Cor. Chippewa, Near W. 7 Mi. & Livernois)

Sunday, June 10, 1951
FROM 10:00 A. M.

SALE CONDUCTED BY
H. O. McNIERNEY
Appraiser 424 Book Building
Woodward 1-9045

CAN YOU NAME TEN

☑☑☑☑☑☑☑☑☑☑

BANK SERVICES?

Most people are familiar with Savings Accounts and Checking Accounts. But when they've added "Safe Deposit" and "Loans" to the list, they begin slowing up!

It pays also to know about and use Banking-by-Mail Service—Auto Financing—Travelers Checks and Bank Drafts—Real Estate Financing—Modernization Loans—Business and Personal Loans. Not to mention the practical advisory services that cost you nothing but time!

Let's get better acquainted, for mutual profit.

THE BIRMINGHAM NATIONAL BANK
BIRMINGHAM, MICHIGAN
Member Federal Deposit Insurance Corporation
Member Federal Reserve System

finer performance engineered in!

... to do more work for your money!

CHEVROLET

It is no wonder Chevrolet is America's most popular truck. For no other truck for the same money can equal Chevrolet's power, Chevrolet's eager response and easy handling that add up to finer performance with outstanding economy. See the 1951 Chevrolet Advance-Design truck soon.

First in demand
First in value
First in safety

More Chevrolet Trucks in Use Than Any Other Make!

TWO GREAT ENGINES
VALVE-IN-HEAD DESIGN
CAM-GROUND CAST ALLOY IRON PISTONS
CONTROLLED COOLING
SYNCHRO-MESH TRANSMISSION
HYPOID REAR AXLE

THE NORTH CHEVROLET COMPANY
1000 So. Woodward Ave. Phone MI 4-2735