

CLYDE H. COLLINS

Insurance

- FIRE
- DOCTOR CALLS
- LIABILITY
- AUTOMOBILE
- HOSPITALIZATION
- MORTGAGES

164 W. Maple MI 4-4004

Use Eccentric Classified Ads

FOR THE FINEST IN FOODS, ENTERTAINMENT AND DANCING IT'S THE

Bloomfield Inn

Oakland County's Smartest SUPPER CLUB



FEATURING

THE FENBY-CARR QUARTETTE

The singing school teachers

YOUR FAVORITE DANCE BAND

songs... old... new... novelties

Cocktail Hour 4-6 P.M. Daily

erving your favorite hors-d'oeuvres and canapés

Buffet Dinner Every Tuesday

The finest display of choice foods!

for reservations Phone FEderal 5-8060

1420 S. Tejograph Rd.

Open 4 P.M. to 2 A.M. Daily Closed Sundays

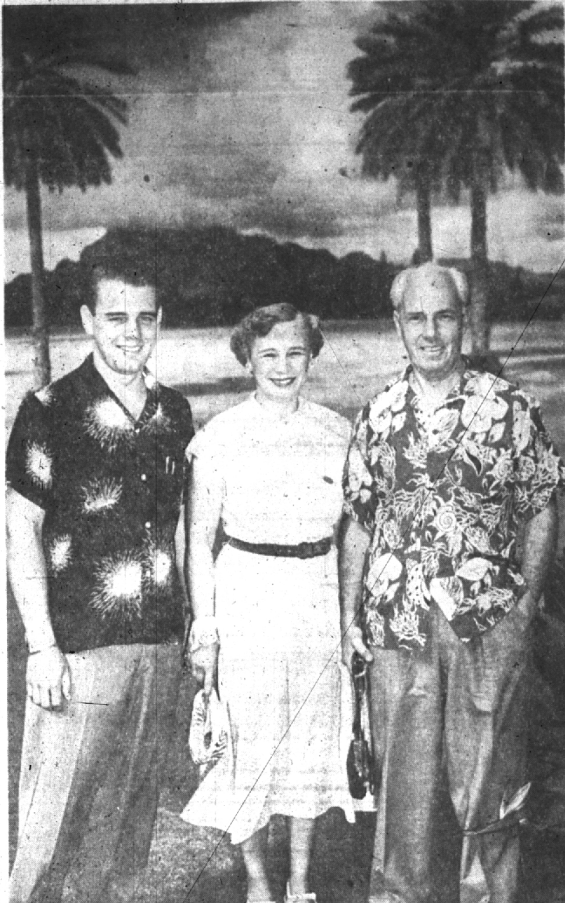

MR. AND MRS. H. B. IVES AND SON returned to their home in Foxcroft last week after a trip to the Hawaiian Islands. They are shown in the garden of Kauai Inn where they were guests while in Lihui, Kauai. The trip was in the form of a present to Bill who was graduated this June from Kalamazoo college, where he was cited on the Dean's list for superior scholarship during the second semester of the academic year.

If you don't want it, someone else does—sell it thru an Eccentric Classified Ad!

PECK'S
Cash and Carry
Plain Dresses, Suits, Topsuits, CLEANED and PRESSED
For Delivery SERVICE PHONE MI 4-7724
WOODWARD—NEAR MAPLE

Paul Pickens Promoted

Paul David Pickens son of Mr. and Mrs. Paul R. Pickens of 4221 Arlington drive has been promoted to private first class at Camp Cooke, Calif. where he is in training for the signal corps. While in basic training at Camp Gordon, Ga. he received his sharpshooters medal. Before entering the signal corps, he completed two years with the Marine reserves.

Wedding Planned Oct. 13

Mr. and Mrs. Emel Pearson of Lahser road, announce the engagement of their daughter Juanita, to Andrew McNelline son of Mr. and Mrs. Alexander McNelline of Clawson, Michigan. The wedding is being planned for October 13.

Street Vacation To Be Discussed At Aug. 27 Meet

Vacation of Lawndale avenue, north of Madison, will be discussed at a public hearing Aug. 27. The portion of land between Hunter and Lawndale is owned by the city and was acquired for park purposes. The area is rough and because of old sidewalks and previous street grading, it is impossible to maintain properly, according to Donald C. Egbert, city manager. He said it is part of the city's plan to clean up the area, remove unwanted trees and make a suitable planting in order that it could become a part of the Poppleton park property.

IT HAS BEEN suggested to the lot owner on the east that Lawndale be vacated and a triangular parcel of the street area 25 feet in width on the south end be attached to this lot. A similar parcel at the other end would be retained by the city.

Egbert and the lot owner had indicated a willingness to execute such a suit claim deed. The city also proposed to erect a four foot chain link fence along the new division of the property. Egbert pointed out that this would give a pedestrian entrance to Poppleton park. He added that a vehicular entrance was deemed unwise because of its closeness to Hunter boulevard.

Commissioners Approve \$12,723 As City's Share In Assessment Districts
Commissioners have approved appropriations of \$12,723 from Birmingham's capital fund to pay the city's share in six special assessment districts.

Most of the property in the districts is publicly owned, including school property and parks. "Most of the work involved in these assessment districts has been completed," City Manager Donald C. Egbert said, "and the balance is either under construction or will be constructed in the next few years. The only exception is the Birmingham Crestview pavement and we have no schedule for paving Shurman boulevard at the present time. Other items are the Lincoln-Purdy sewer, Etou sidewalk, Pembroke Home pavement, Fenbrook A.C. surfacing and the St. Andrew Edenborough relief sewer.

Official Visit Oct. 15

Rotary District Governor Lloyd Magee will pay his official visit to the Birmingham club on Oct. 15, club president Rev. W. Glen Harris announced this week.

Miss Ruth K. Graf Attends Seminary In New York City

Miss Ruth K. Graf, director of religious education at St. James Episcopal church, is among the

group of ministers, divinity students and religious leaders attending summer session classes at Union Theological Seminary, Broadway at 120th street, New York City. Miss Graf is a graduate of Wellesley College and is working for a master of arts degree in Christian education. She will be in New York for the full six weeks of the summer session after which she will return to her work in Birmingham.

Kaybarr's

July Clearance

Savings up to 1/2



Special Purchase famous make Bathing Suits

values to \$13.95 **\$5.99**

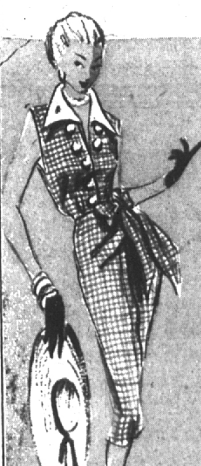

Final Clearance!

Summer Dresses reg. to 12.95 **5.99**

All important styles and fabrics of the Summer season.

Final Clearance! Lingerie

values to \$3.99 **1.99**



Slips... Gowns... Petticoats in cottons and rayons
Open 9:30 to 6:00 on Fridays
Sorry! No Phone or Mail Orders

ARE YOU LINED UP FOR AN ACCIDENT?



There are sixteen separate ways your front wheels can get out of line! Any one of these will rub miles off the tires... cause driving fatigue... and increase your possibilities of an accident. Scientific alignment reduces this danger... and your Chevrolet dealer's service department is staffed, trained and equipped to give the most accurate alignment your money can buy. See him now to save both rubber and money.

NOW Steering Alignment

Only **\$5.39**

PARTS EXTRA IF NECESSARY

Includes: Current caster, camber and toe-in; adjust steering inclination; adjust wheel bearings; check wheel runout; and inspect the entire steering geometry. None! All for one low price!

The North Chevrolet Company

Service Department Open 7:00 A.M. to 7:30 P.M. Closed at Noon Saturday

1000 S. WOODWARD

Midwest 4-2735

Here's Your Headquarters For

WINDOW SHADES

Wide Choice of Colors and Sizes! Basswood Shades for Picture Windows.

VENETIAN BLINDS

Extension Traverse Rods Now Available

PORCH SHADES

Phone Lincoln 1-4936

BESSENGER'S

2755 Woodward - Between 9 and 10 Mile Rds.

PICKUP AND DELIVERY