CHURCH Services

Big Beaver Methodist Church
1 Mile road at Livernois
The Rev. R. S. Hocking, Minister
Divine Worship, 10:00 a.m.
Church School, 11:15 a.m.
Youth Fellowship, 7:00 p.m.

Troy Methodist Church
Square Lake Rd., near Livernois
The Rev. Reginald Hocking, Minister
Sunday school at 10:30 a.m.
Divine Worship at 11:30 a.m.
Youth Fellowship, 7:00 p.m.

Church of the Nazarene
296 S. Woodward
The Rev. William C. Ardrey, Minister.
10:00 a.m.—Sunday School for all.
11:00 a.m.—Worship service.
7:30—Evangelistic Service.
Wednesday, 7:30 p.m.—Prayer and Bible Study.

St. James Episcopal Church
350 West Maple Avenue
The Rev. Harold E. Towne, Rector
The Rev. Thomas Aldrich, Curate
Miss Ruth Graf,
Director of Religious Education
Kent McDonald, Organist and Choir Master
8:00 a.m.—Holy Communion.
9:30 a.m.—Church School ages 3-18.
11:00 a.m.—Morning Prayer and Sermon.
11:00 a.m.—Little Church, ages 2½ through 6.
5:30 p.m.—Evening prayer.
Holy Communion first Sunday of the month.
Wednesdays — Holy Communion at 11:00 a.m., except first Wednesday, which will be at 12:15 p.m.

First Baptist Church
Willits at Bates Street
The Rev. Emil Kontz, Pastor
Church organist—Miss Nancy Chesna.
Choir director—Richard Burns.
Mrs. Walter E. Turner, Director of Music
Mrs. C. E. Johnson, Church School Supt.
9:45 a.m.—Church School. Classes for all ages from nursery to adult departments.
11:00 a.m.—Junior Church for Children.
11:00 a.m.—Morning worship.
6:00 p.m.—Baptist Youth Fellowship.
Church nursery open during all services.
Midweek meeting every Wednesday at 8:00 p.m.
Communion on First Sunday of the month.

St. Hugo of the Hills
Opdyke Road
The Rev. Francis T. Stack, Pastor
The Rev. John Howard, Ass't Pastor
Sunday School—11 a.m.
Wednesday meeting—8 p.m.
Sunday masses at 8:00, 9:30, 11:30 and 12:45.

First Presbyterian Church
Rev. W. Glen Harris, Ph.D., Minister
Rev. Robert S. Graham, B.D., Minister to Youth
Mr. John J. Werner
Church School Superintendent
Grades 1 through 12 meet at 9:30 a.m. Nursery and Beginners meet at 11 a. m. Primary Church meets at 11 a.m.
Morning Worship:
October 22, "Neglected Spiritual Fortification".
The Rev. Harris will preach.
6:00 p.m.—Vesper Service.
7:00 p.m.—Meetings for all age groups.
Dr. Harris will talk to the adults on the general theme "Sermons from Signboards" and his subject for October 22 will be "Watch Your Step".

English Lutheran Church of the Redeemer
1400 West Maple Road
The Rev. Theodore Wuggazer, M.A., Pastor
James Vaughan Heard, Director of Choirs.
Dorothy Gaertner, Organist
Sunday School—9:40 a.m.
A staff of capable teachers for the Nursery and Cradle Departments, Kindergarten, Eighth Grades, and Junior and Senior Bible Divisions.
Sunday Services—9:00 a.m. and 11:00 a.m.

Southfield U. P. Church
10 Mile near Lahser Road
The Rev. Harvey M. Luce
10:30 a.m.—Morning worship.
11:45 a.m.—Bible School.
7:00 p.m.—Youth Meeting.

Franklin Community Church
The Rev. William C. Lovejoy
9:45—Church School.
11:00—Morning Worship.

Kirk in The Hills
The Rev. Leslie A. Bechtel
1340 West Long Lake Road
10:00 a.m.—Adult Bible class.
10:00 a.m.—Church School classes for 3 years and younger, Junior High and Senior High grades.
11:00 a.m.—Morning Worship Service. Dr. Leslie A. Bechtel, minister.
11:00 a.m.—Church School classes for those 11 years and younger.
4:00 p.m.—Vesper Service. Dr. Bechtel, minister.
for those 14 years and older.
Wednesday—7:30 p.m.—Choir practice

Christ Church Cranbrook
Lone Pine Road
The Rev. Robert L. De Witt, Rector
The Rev. George D. Clark, Ass't Minister
The Rev. Lawrence W. Pearson, Ass't Minister
The Rev. William H. Mead, Curate
Dr. Maurice Garabrant, Organist and Choir Director
Mrs. Marc T. Patten
Church School Director
Sunday Services
8:30 a.m.—Holy Communion.
10:50 a.m.—Church School—Children, ages 3 through 8th grade.
11:00 a.m.—Morning Service and Sermon.
(Holy Communion first Sunday of the month).
4:00 p.m.—Carillon Recital.
4:30 p.m.—Vespers.
6:00 p.m.—Marquis club for high school students.
Every Tuesday, 10:00 a.m., Holy Communion.
Woman's Auxiliary—Tuesdays, 10:30 a.m. Luncheon at 12:30; nursery for children.
Daily morning prayer 8:45 a.m.

Embury Methodist Church
Woodward at Bennaville
The Rev. Reginald Bechtel, Minister
Office 3370—Residence MI 4-7662
Harold Phillips, Church School Supt.
Leland Symons, Choir Director
Barbara Braidwood, Pianist
9:45—Church School.
11:00—Morning Worship Service.

First Methodist Church
231 W. Maple
Ministers:
The Rev. Arnold F. Runkel
The Rev. Robert A. Lagrasso
9:30 a.m.—Church School.
9:30 and 11:00 a.m.—Morning worship. Rev. Runkel will preach.
Nursery (for small children) during the worship hours.
7:00 p.m.—Senior Fellowship.
Wednesday evenings — Youth Choir meets at 7:00 p.m. Senior Choir 8:00 p.m.

The Christ Fellowship Church
Masonic Temple—317 E. Woodward
The Rev. Willis H. Sawyer—Pastor
Sunday Morning Worship—10:00 a.m.
Sunday School—11:00 a.m.
Evangelistic Service—8:00 p.m.
Cottage Prayer Meeting—Wed. 8:00 p.m.

First Church of Christ Scientist
Chester and Willits
Sunday services—11 a.m. Lesson-Sermon for Sunday, October 22, "Probation After Death".
Sunday school—11 a.m.
Wednesday Meeting—8:15 p.m.
Infants' Room open every Sunday at 10:30 a.m. at 255 E. Maple Avenue.
Reading room open daily 10-5 except Sundays and holidays; evenings 7-9 except Wednesdays and Saturdays.

Our Shepherd Lutheran Church
14 Mile road at Melton
The Rev. H. G. Allwardt
Sunday School 10:00 a.m.
Church Service, 11:15 a.m.
Choir Practice, 8 p.m., Thursday.

Holy Name Catholic Church
Harmon at Woodland
The Rev. David J. Duncan, Pastor
The Rev. Joseph Kress, Assistant
Sunday masses at 7:30, 8:30, 9:30, 10:30, 11:30 and 12:30.
Christian Doctrine classes each Sunday in the School for primary grade children after 9:30 Mass.
High School discussion groups (The Newman Club) each Monday evening in the School at 7:30.
Baptisms Sunday at 2 by appointment.

United Brethren Church
14 Mile Road and Edgewood
A Friendly Church with the Gospel Message.
Sunday School: 10:00 a.m.
Morning Worship: 11 a.m.
Evening Worship: 7:30 p.m.
Wednesday Prayer Service: 7:30 p.m.

What's Being Planned By BIRMINGHAM CHURCHES

Christ Church

"The Woman of Samaria" will be presented by the church choir Sunday afternoon at the 4:30 vesper service. Written by W. Sterndale Bennett, the cantata gives a musical description of the meeting of Christ and the woman of Samaria.

Bennett, founder of the Bach society in England, was the first to produce the St. Matthew Passion in England. He has served as Professor at Cambridge and has received a doctor's degree from Oxford.

Knighted in 1871, Bennett is considered as one of the most prominent musicians in England today.

The choir will be assisted by soloists Charlotte McCray, soprano; Marion Jewell, contralto; Carl Christensen, tenor and Syver Thingstad, bass.

Dr. Maurice Garabrant will conduct the presentation and accompany the singers.

One more program in the current series of Sunday afternoon carillon recitals will be given after the performance of August Maekelberghe this week.

The final recital on Oct. 29 will feature the playing of Robert Donnell, carilloneur at the Peace Tower, Houses of Parliament in Ottawa. Donnell will be heard at 3:45 p.m.

The Woman's auxiliary will have its annual fall rummage sale in the Guild hall of the church Thursday, Oct. 26 from 10 a.m. to 3 p.m. Proceeds of the sale will be used for social service activities in cooperation with Oakland county agencies in need of volunteer assistance.

First Presbyterian

The various divisions on the Presbyterian Womans association will hold 1 o'clock luncheon meetings Wednesday, Oct. 25.

Division I will meet with Mrs. William S. Howell, 951 Twin Oaks lane. "Sign of Hope", by Elton Trueblood, will be reviewed by Mrs. Earl Triplett.

Divisions II and III will meet with Mrs. Harold Wilkinson of 758 Woodland and Mrs. William Rowland, 2898 North Adams.

Mrs. D. L. VanDusen, 1015 Waddington, will be the hostess for division IV, when Mrs. Malcolm Ferguson will review "Rural Prospects". Mrs. George Steelman will entertain the members of division V at her home, 519 Rivenoak.

Mrs. W. Glen Harris, 1017 Pilgrim, will open her home to the members of division VI. Division VII will meet with Mrs. C. C. Adams, 3064 Morningview Terrace. A book review is to be given by Mrs. Covert Robertson.

The Young People's Supper club will meet Tuesday, Oct. 24, at 7 o'clock in the church. A color motion picture, "Hawaii Honeymoon", will be shown.

Holy Name

Reservations should be made promptly for the canasta party sponsored by St. Anne's guild on Nov. 2 at 12:30 p.m. The following have opened their homes for the event; Mrs. Carson Bingham, Mrs. August Larson, Mrs. Lawrence Dunn, Mrs. A. E. Casenhiser, Mrs. Leo Burr, Mrs. C. E. Rolzen, Mrs. W. J. Steyskal, Mrs. Ernest Gale, Mrs. Leo Wischman, Mrs. Joseph Tusley, and Mrs. Mary Jerald.

Following church services Sunday the members of the St. Theresa guild will sponsor a bake sale in the Alumni house.

Holy Name Altar society is holding its annual rummage sale today at Welch's salesroom, Woodward avenue. Ladies from the 12 guilds which comprise the society are serving.

Co-chairmen of the affair are Mrs. J. J. Fredrikson and Mrs. Constant Bouchard. Cashiers include Mesdames K. J. Fowler, James Fenwick, A. A. Addison, C. S. McCarthy.

SELLING AND checking is being handled by Mesdames Joseph Baldez, John Annas, George Zink, C. R. Thomson, August Hoffman, John Langley, Howard Gagnon, W. C. Shaughnessy, John Gerard, Frank Higby, R. Putters, Thomas Kavanagh and Maud Bath.

Mrs. J. G. Shannon, Jr., Mrs. Robert Leary and Mrs. W. G. Knuff were in charge of advertising posters for the sale which will continue through tomorrow. Proceeds will be used for the new wing at Holy Name school.

First Methodist

Luncheon meetings are planned for the womens groups of the First Methodist church for 1 o'clock Wednesday, Oct. 25.

The Sara Allen group is scheduled to meet with Mrs. Mattie Sly at 4377 West Maple. Mrs. Blanche White, Mrs. H. B. Barrett and Mrs. Bruce Barnahan will be assisting hostesses.

Mrs. Don McGregor and Mrs. Jesse Hildebrand will be assisting hostesses when Mrs. R. E. Waldo opens her home at 888 Waddington for the Mary Utter group.

Mrs. Addie Ayers, 672 Puritan road will entertain the Susanna Wesley group, assisted by Mrs. Harold Gasser and Mrs. A. N. Heiters and Miss Grace Heacock.

THE CORA SIMPSON group is to meet with Mrs. R. W. Boston, 26005 Maple. Mrs. Carl Westerby, luncheon chairman, will be assisted by Mrs. Fred Haack and Mrs. Edwin Heacock.

Mrs. Dan Vander Broek will be hostess to the Kate Wagner group, with Mrs. Lynn Russell, Mrs. Richard Sneed and Mrs. Herbert S. Taylor in charge of the luncheon.

The home of Mrs. E. O. Hascall, 755 Ridgedale will be the gathering place for the Hattie Evans group. Luncheon will be served by Mrs. Richard Mange, Mrs. Marie Higgins, Mrs. David Dorman and Mrs. Parker Eckersen.

Series Speaker

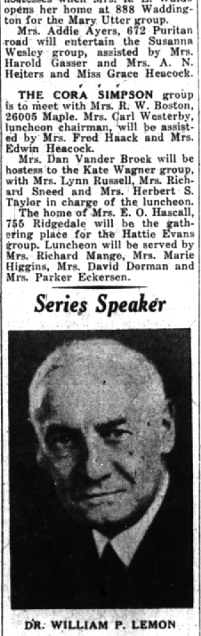

DR. WILLIAM P. LEMON

The Rev. Dr. William P. Lemon of Ann Arbor will begin a series of three lectures in the First Presbyterian church Thursday, Oct. 22. The series will take the place of the annual school of religion, sponsored by the Birmingham Council of Churches.

Subsequent lectures will be given on Nov. 2 and 9, with all scheduled to begin at 7:45. Dr. Lemon's three topics are to be "The Old Testament At A Single View", "The New Testament At A Single View" and "Christianity in 1950."

A native of Cardiff, Wales, Dr. Lemon served as assistant minister of Trinity church at Tonypandy for three years. He continued his preaching while studying at the University of South Wales in Cardiff.

Since coming to the United States he has earned degrees from Huron college, Princeton university, New York university and an honorary doctorate from Huron college. He was graduated in 1915 from Union Theological seminary and has done post-graduate work at Columbia university.

He has served in churches in New Jersey, Minnesota, Iowa and Michigan and in nearly every instance has taken an active part in the religious life of the young people in the area.

The Rev. Reginald Becker, president of the local council, announces that all meetings are open to the public.

John Paul Jones, early American Naval hero, never became an American citizen.

Delegates Gather As Baptist State Convention Opens Here

Baptist ministers and laymen will gather at the First Baptist church this week as history repeats itself.

Shortly after the completion of the First Baptist church building 20 years ago, it was the scene of the annual Michigan Baptist convention, which is in session here now.

Delegates from the many Baptist churches in the state will be greeted at 2 o'clock this afternoon by the Rev. Emil Kontz, pastor, and Mayor Bruce G. Booth.

The opening session will have Dr. Otie Pruett in charge of the devotional period. Mrs. Fred E. Scott will present the presidential address after which the Rev. W. R. Shaw will deliver the annual sermon.

Mrs. Leslie B. Arey, featured speaker of the meeting, will talk on "The Philippines Today."

OTHER SPECIAL convention speakers will include Dr. G. Pitt Beers who has served the American Baptist home mission society of the Northern Baptist convention since 1934. He will speak at a pre-convention session this morning; Friday morning on "Churches for the New Rural Scene" and Saturday morning on "The New Colossus."

Dr. Edwin A. Bell, special representative of the American Baptist foreign mission society in Europe since 1943 will also be heard. He will speak Friday afternoon on "American Baptists on Europe's Jericho Roads."

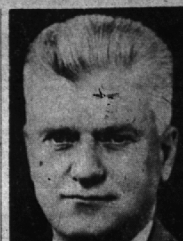

TOM DAVIS

One of the outstanding speakers of the session will be Tom Davis, Butte, Mont., attorney and past president of Rotary International.

He will be heard at the final meeting Saturday evening in the Community House. His topic will be "Laymen and the Cause of Christ."

Dr. Albert H. Gage, Dr. John Scott Everton and Dr. Richard Holland will speak at Thursday's "Educational Night".

THE FRIDAY afternoon meeting will be highlighted by the election of convention officers.

Separate rallies for men and women will be held Saturday afternoon. The ladies will hold their banquet at the Community House while the men plan a barbecue at Springdale Park. In case of bad weather this will be held at the Baldwin high school.

The Rev. Dan Ramseyer will direct the musical portions of the convention. Special music will be furnished by members of the Baldwin high school choir and the Birmingham Male chorus.

In actual life every great enterprise begins with and takes its first forward step in faith.

—*Schlegel*

Convention Speaker Will Preach Sunday

One of the outstanding leaders of the Baptist church will occupy the local pulpit for the morning services Sunday. He is the Rev. Dr. G. Pitt Beers, in Birmingham to attend the annual Michigan Baptist convention, just ended.

Dr. Beers, former president of the Home Missions council, of North America, a cooperative interdenominational organization, has been executive secretary of the American Baptist home mission society for many years.

He received his academic and theological training at Colgate university and was later honored by his doctorate from there.

He has served pastorates in three eastern states and has traveled extensively throughout the United States, Mexico, Alaska, Cuba and Haiti on church work. He was responsible for the establishment of a church and hospital near the naval base at Kodiak Island, Alaska.

Dr. Beers is currently serving in New York.

THE NATIONALLY FAMOUS
Mountain Valley Mineral Water
from HOT SPRINGS, ARKANSAS
This crystal clear delightful tasting health water is non-carbonated. Not a laxative, it contains minerals important to health.

CALL FOR A CASE TODAY
Stroups Market
Phone MI 4-6100

ADDING CHARM TO
Your Home
By Bill Wieland

WINDOW WHIMSY

Have you been wishing you could give your living room windows a new treatment without a lot of work and expense? Draperies can use up precious space in a small living room and make furniture placement difficult.

For a novel, easy-to-do-yourself plan that will make your windows look world's larger, try putting wallpaper panels about twelve or fourteen inches wide up each side from the floor to the top of the window. Then cover a scalloped—or straight-edged valance box with the wallpaper, and you have a striking effect for almost any type room.

Choose the wallpaper with the colors and the furnishings of your room in mind. Bold geometrics for Modern; Colonial or Medallion patterns for Early American or French Provincial.

If you already have wallpapered walls, reverse the plan ... have plain panels and valance. Here's a drapery effect that always stays put, has no dust catching folds. Wax the wallpaper to fingerprint proof it.

In the window sketched above no bulky drapes interfere with the placement of the lounging and reading group of two comfy barrel-back chairs and the step table. The two ottomans add a homey touch.

We want to assist you in every way possible to make your home more livable. Drop in whenever you can.

Wieland's Interior Furnishings
523 N. Woodward
Midwest 4-2530

"THE HOSPITAL BILL CAME TO $508..."

and Blue Cross covered all but one dollar, while Blue Shield paid $250 to the surgeon besides!"

Here's how Blue Cross - Blue Shield worked for this member (Case #9-050114-150)

Total hospital bill	$508.00
Blue Cross paid	507.00
Member paid only (*for services not included in the contract)	1.00*
In addition, Blue Shield paid the doctor $250 for surgical services.	
Total Blue Cross - Blue Shield benefits	**$757.00**

Your best possible health-care protection —at the lowest possible cost!

BLUE CROSS HOSPITAL PLAN covers up to 120 days of care in any of the 178 participating hospitals in Michigan. NO CASH LIMIT on the benefits covered.

BLUE SHIELD SURGICAL PLAN pays liberal amounts for stated surgical procedures—Medical-Surgical Plan includes payments for your doctor's visits to the hospital, in non-surgical cases. *It's worth many times the low cost of these plans, just to know substantial payments will be made toward your doctor's bills!*

Ask your employer to find out about the Group Enrollment Plan.

Employed people may join BLUE CROSS-BLUE SHIELD through group enrollment where they work. That way there's no physical exam . . . no health statement . . . no age limit.

Speak to your employer about making these plans available where you work. Or write direct to BLUE CROSS - BLUE SHIELD for complete information.

NOW . . . 1 out of every 3 Michigan residents enjoy Blue Cross-Blue Shield protection!

The Hospitals' and Doctors' Own Non-Profit Health Plan for the Welfare of the Public

BLUE CROSS Michigan Hospital Service — **BLUE SHIELD** Michigan Medical Service
234 State Street • Detroit 26

Riding straight into the heart of America!

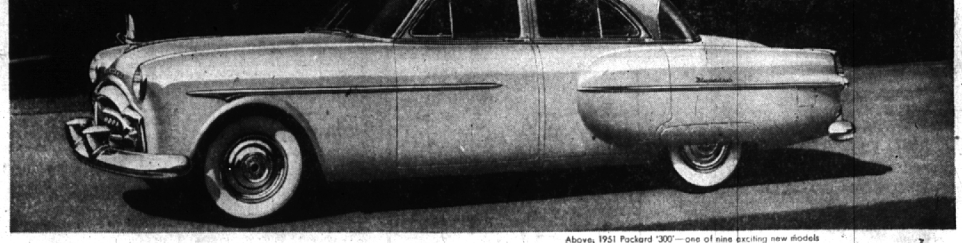

Above, 1951 Packard '300'—one of nine exciting new models

THE YOUNG IN HEART, of *every* age, have claimed this daring new Packard for their very own. Overnight, with a steadily mounting tide of immediate orders, they've made it the most *successful* new Packard in our 51 historic years!

And here's authoritative confirmation of their good judgment . . .

From Hollywood comes news that the Society of Motion Picture Art Directors—America's foremost fashion-judging group—has awarded its coveted trophy to Packard as the most beautiful car of the year, "the car which, in our opinion, embodies the most advanced concepts of automotive styling."

Definitely, here is a car you must not miss!

It's more than a car... it's a
PACKARD
ASK THE MAN WHO OWNS ONE

POMEROY & LYNCH CO.
1204 SOUTH WOODWARD PHONE MI 4-2960