

Education is the vehicle that propels us to lead a better life. When people are willing to spend more of their earnings for better educational facilities, adults will be happier.

## Pi Beta Phi Group To Host Tea at Bloomfield Club

The Bloomfield Hills Alumnae club of Pi Beta Phi will host a tea on October 24, from 2 until 5 p. m., at the Bloomfield Open Hunt club.

Over 100 invitations have been sent to Pi Phi's and their friends. The event is planned to display the arts and crafts from the Pi Beta Phi Settlement school in Gallatinburg, Tenn. Heading the committees for this event are Mrs. Paul Eaton, Mrs. T. P. Sharples, Mrs. John Klueber, Mrs. Kent Wyatt, Miss Martina McKinney and Mrs. Allen Hopkins.

SINCE 1910, when this school for the isolated mountain folk of Tennessee was founded by Pi Beta Phi, its alumnae and active groups throughout the United States have worked to maintain its threefold program of elementary and high school education, health and medical clinics, and an adult educational training program.

It is still the only school available to the mountain people of this scenic area around Gallatinburg, "the Gateway to Great Smoky Mountain National Park."

UNTIL 1944 Pi Beta Phi has completely supported this growing educational project, which started as a one room school with one teacher, and now has 500 students, and many buildings and teachers, also supporting the health center and craftshop.

Any Pi Phi's new to this area, or others who are interested in seeing this exhibit are invited by the group to attend this tea.

## To Sponsor Bazaar

The Women's Society of the First Methodist church, will hold its annual bazaar in the church parlors on November 9, from 11 a. m. until 8:30 p. m. and November 10, from 11 a. m. to 5 p. m.

General chairman for the affair is Mrs. Henry E. McCurry. A great number of hand-made articles have already been turned in, to make this year's a bigger bazaar and to afford an opportunity for early Christmas gift shopping.

**INSURANCE - BONDS**  
**THE BIRMINGHAM AGENCY**  
INSURANCE FOR EVERY NEED  
Phone MI 4-2422  
106 S. Woodward, Birmingham  
AFTER we SELL we SERVE

## BE SAFE — NOT SORRY! INVEST FOR YOUR FUTURE!

Whether you plan to build today or later obviously you will need land. Attractive sites are becoming scarce. We suggest that you take advantage of present prices and purchase now. For your consideration, we offer here only a few of our listings:

- BIRMINGHAM FOREST HILLS**—145 feet—\$3,000.00  
Well restricted and attractive area.
- BIRMINGHAM ESTATES**—80 feet—\$1,600.00  
Beautiful tree lined avenue. Finished new paving.
- BLOOMFIELD WOODS**—140 feet—\$3,600.00  
Near Quanton School. Mature timber.
- COUNTRY SITE**—100 feet—\$3,000.00  
Close in and over-looking valley.
- BLOOMFIELD VILLAGE**—211 feet—\$2,500.00  
An area of fine homes.

**WALSH, JAMES & WASEY Co.**  
Realtors  
431 S. Woodward Ave. MI 4-6500 or Jordan 4-6033

**A GEM**  
Delightful, story and a half on a corner lot. Beautiful condition. 2 bedrooms. Completely screened porch. 2-car garage. The buy of the area.

**OWNER TRANSFERRED**  
Field stone and brick Colonial. 3 large bedrooms. 100 foot lot, 2-car garage with breezeway. Immediate possession. Beverly Hills. \$21,500.

**COLONIAL UNDER CONSTRUCTION**  
All brick, 23 foot living room. Youngstown Steel Kitchen, 3 bedrooms with tiled bath and extra lavatory on 2nd floor. Additional lavatory on 1st floor. 2-car garage. Storms and screens. \$23,500.

**CLOSE IN**  
Colonial, built in 1948. Living room, dining room, kitchen, and lavatory on first floor. 3 bedrooms and tiled bath on 2nd floor. 2-car garage. Superb condition.

**WATT, MANUEL & SNYDER, Inc.**  
Realtors  
298 S. Woodward Midwest 4-6300

## Musical Honors Charter Members, Past Presidents at Opening of Twenty-Fifth Year



HONORED LAST THURSDAY AT THE COMMUNITY House as the Birmingham Musicales opened its 25th anniversary year were the club's charter members and past presidents. Shown at the meeting are (left to right) Mrs. I. W. Robertson, president; Mrs. H. H. Gardner, past president, life member and compiler of the club's

souvenir year book; Mrs. Norman Lyle, charter and life member and first full term president; Mrs. William Hohmeyer, program committee chairman; and Mrs. Whiting Raymond, life member, past president, and the only one of the three founders still active and present. (Dick Shirk photo)

## 18 Local Students Enrolled at Albion

Eighteen Birmingham residents are among the 1234 students enrolled at Albion college, in Albion, Mich., this fall.

Included in this number are Walter Bodle, son of Mr. and Mrs. S. Owen of Park street; James Conrad Burkman, son of Mrs. R. S. Carson, son of Mr. and Mrs. James K. Carson of Yorkshire road; Max Cornell, son of Mr. and Mrs. Harold P. Cornell of Townsend street; Gale Elms, son of Mr. and Mrs. Oral Elms of Westchester Way; and Richard Gregory, son of Mr. and Mrs. Amos F. Gregory of Donchester road.

ALSO STUDYING at Albion are Nancy Hawkins, daughter of Mr. and Mrs. Lauren E. Hawkins

## Localities Study at Hillsdale College

Ten Hillsdale college students from Birmingham have enrolled for the fall semester at Hillsdale. Among those who are attending the college for the first time are freshmen John Graupner, son of Mr. and Mrs. Fred Graupner of Dakota circle; Lynn Hoenicke, daughter of Mr. and Mrs. Edward Hoenicke of north Woodward and William Neu, son of Mr. and Mrs. William H. Neu of Norchester road.

Those students who have transferred or are returning to Hillsdale are: Adah M. Allen, daughter of Mr. and Mrs. Everett Allen of Ridgedale avenue, senior; Thomas Clark, son of Mr. and Mrs. Albert A. Clark of north Adams road, junior; Betta Costello, daughter of Mr. and Mrs. Edward Costello of Aspen road, junior; Gerald Gould, son of Mr. and Mrs. Fred Gould of Quentin drive, senior; Jerre Maynard, son of Mr. and Mrs. John D. Maynard of Molegan drive, senior; Joyce Post, daughter of Mr. and Mrs. Hugo Post of Norchester road, sophomore; and Dick Sutherland, son of Mr. and Mrs. A. B. Sutherland of Saratoga drive, senior.

## CLOSE TO VAUGHAN SCHOOL

This English type brick residence is ready for immediate occupancy. About 1 1/2 acres of beautifully landscaped grounds. First floor consists of living room with fireplace, dining room, library, kitchen and breakfast room. On the second floor there are 4 commodious family bedrooms and 3 baths, besides servants quarters. A 3-car attached garage. Oil steam heat and games room with fireplace. Construction is of the best and condition excellent. The price will surprise you and the house cannot be duplicated for a great deal more.

**E. S. JACKSON & CO.**  
Realtors  
750 So. Woodward MI 4-0251-2

**Start now and save for that new home you want.**

There's fun in saving money and having those savings earn still more for you.

**YOUR ACCOUNT NOW INSURED TO \$10,000**

**BIRMINGHAM FEDERAL SAVINGS AND LOAN ASSOCIATION**  
Woodward at Maple  
Midwest 4-1711 and Midwest 4-1712

Member of Federal Home Loan Bank System and Federal Savings & Loan Insurance Corporation

**RALPH A. MAIN**  
CIVIL ENGINEER and SURVEYOR  
Subdivision Design and Layout  
Certified Lot Survey  
318 Hewitts, Birmingham  
Phone MI 4-2214

**Dependable Insurance**  
You need dependable insurance for your peace of mind. We sell dependable insurance to fit your needs and purse. Let's get together. No obligation, of course.

Lawrence McKay, Jr.  
1660 Yosemite  
Midwest 4-4968

**POTTING SOIL**  
PERFECT MATERIAL FOR POTTING PURPOSES  
ENRICHED WITH BONE MEAL, PEAT MOSS and SOIL MINERALS

**McClellan-Ball Co.**  
YARD SUPPLIES HARM GARDEN SUPPLIES KENNEL  
Birmingham, Michigan  
Midwest 4-4133 150 Broadway St.

More than 200 members and guests honored charter members and past presidents of the Birmingham Musicales at the opening meeting of the club last Thursday at the Community House.

In addition to the regular musical features, the program was highlighted by other festivities to celebrate the beginning of the organization's twenty-fifth anniversary year.

Mrs. W. Whiting Raymond, one of the three founders who is still active in the club, gave a resume of the Musicales' activities through the years.

Mrs. Norman Lyle, a charter and life member, completed the reminiscence with a short talk on the group's history, citing many of its accomplishments.

Twenty women who qualified as life members, past presidents or charter members, greeted guests during the reception.

Mrs. A. J. Ibm and her committee carried out the silver anniversary theme in decorating the tea tables and the flower arrangements were done by Mrs. Walter Anderson.

## To Hold Rural-Urban Conference

Discussing mutual problems which affect women who live on farms and those who live in cities and towns is the theme for the Rural-Urban Conference to be held by the Women's Committee of the Oakland County Farm Bureau on Thursday, October 26, from 10 a. m. to 3 p. m., in the County Building on Lafayette street in Pontiac.

Panel members who will present the program include Mrs. Hugo Rolland and Mrs. Glenn Perry of Milford; Mrs. John Sifferman of Grand Blanc; for FB's and Mrs. Edmund Windeler of Waterford, president of Oakland County County Parent-Teachers association; Mrs. Simpson Green of West- acres, Interlakes Area League of Women Voters; and Mrs. Albert Kishauer of Pontiac; Oakland County Council CIO; with Dr. Esther Anson of Adult Education Department, Michigan State College, as moderator.

SUBJECTS TO BE discussed include financing public roads, co-operatives, with other questions anticipated from the audience. The program is planned for audience participation, and Oakland County resource people who will attend include W. J. Emerson, county superintendent of schools; Robert Felt of the road commission; Mrs. Fannie Noonan of Michigan State library, and others.

The conference is open to the public and women particularly are invited to attend and to take part. The conference, Mrs. Fannie Noonan and Mrs. Rolland are the chairmen.

## Club Invites Public To Oct. 26 Program

Travel pictures of our National Parks and the Northwest will be shown by Mr. and Mrs. R. L. Williams on Thursday, October 26, at 8:00 p. m., in the Community House.

The Birmingham Seroptimist club, sponsoring the program, extends an invitation to the public to enjoy this interesting travelogue. There is no admission charge. Dinner reservations for the same evening at 6:30 may be made by calling the Community House.

## BRAND NEW HOMES

If you want the joy of watching your home grow through the various building phases and see it shape into "exactly the right one" for you—decorated to suit your personality and furniture, consider the following offerings—all in the formulative stages:

- 1010 S. GLENHURST.** Ranch. Brick and frame. Living room. Dining room. 2 bedrooms, bath. Breezeway 10 x 16. 2-car garage. Gas heat. 80-foot site. \$25,000.
- 602 1/2 WELLESLEY.** Farmhouse design. Brick and Clapboard. 2 bedrooms, bath down. Porch. 2 bedrooms, bath up. 2-car attached garage. Breezeway. 90-foot site. Close to future new high school. \$29,500.
- 898 PILGRIM.** French Provincial design. Brick. Library. Nook. Porch. 1st floor lav. 3 bedrooms, 2 baths. 2-car attached garage. Gas A/C heat. Corner site. \$32,500.00.
- 1313 LAKE PARK.** Colonial. Brick. Library. Nook. 1st floor lav. 4 bedrooms, 2 baths. Games room. Oil heat. Garbage disposal. Copper plumbing. 80-foot site. \$33,500.00.
- WING LAKE ROAD at 14 Mile Road.** Ranch Home. Skintilled brick and frame. Dining El. Nook. 3 bedrooms, tile bath, lav. 2 Porches. 2-car garage. Over 1/2 acre site with wooded background. Architect's floor plan rendering in our office window. \$29,500.

Check the blueprints here in our office, go over the houses and plans from top to bottom, and get ready to move into your new home next year. We're here—ready to serve you!

**SNYDER & BENNETT INC.**  
REALTORS  
239 S. Woodward Midwest 4-7000

## SOUTHERN COLONIAL

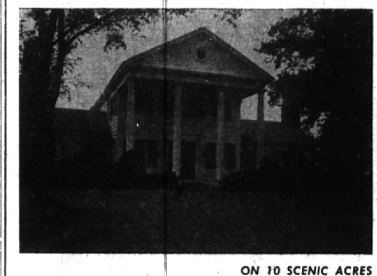

ON 10 SCENIC ACRES  
Attractive, isn't it? And just as charming inside... with a wide center hall... and a feeling of gracious hospitality so seldom found. Beautiful grounds... a stable with box stalls and a caretaker's apartment... rolling land and fenced fields.

- Residence**  
WIDE ENTRANCE HALL... LARGE LIVING ROOM WITH FIRE-PLACE ELL... BEAUTIFULLY PANELLED LIBRARY... UP-TO-THE-MINUTE KITCHEN... 4 FINE BEDROOMS AND TWO TILED BATHS... PLUS A SERVANT'S ROOM AND BATH. BILLIARD AND PLAY ROOM. OIL HEAT. A WONDERFUL LIVING PORCH OVERLOOKING THE GARDENS AND VALLEYS BEYOND.
- Stable**  
NOT TOO FAR FROM THE RESIDENCE... 6 FINE BOX STALLS AND FEED STORAGE. A NICE FOUR ROOM AND BATH APARTMENT FOR A CARETAKER... AND A LAVOR ROOM ADJOINING TO THE REAR.
- Grounds**  
10 ACRES... LOVELY VIEWS OUT ACROSS THE VALLEY... A WOODED HILL BEHIND THE HOUSE. SWEEPING LAWNS... LANDSCAPED POOLS... ALL TREES... HARD SURFACING DRIVES.

Picture that home you've always wanted in the country... you'll find it here. Only 15 miles from Birmingham... in the hills... and an easy drive from Detroit. You'll like everything about it... let's see it today!

CALL  
**MAX BROOK INC.**  
REALTORS  
ESTABLISHED 1895  
300 S. Woodward Midwest 4-6700

USE THE ECCENTRIC WANT ADS