LETTERS TO SANTA CLAUS

(Continued from Preceding Page)

Second Grade

Dear Santa Claus, Will you come to my house? Will you get a base ball for me? and I Will like a toy gun and a suit and I am glad to be Happy. DANNY PIERCE.

Christmas is coming. I like Christmas. It is fun. I like your toys. You have good things. Dear Santa Claus, I want a Maggie doll and I want a paid of ice skates and a play kitten. JUDY NATZKE

Dear Santa Claus, I am going to give you a special treat on Christmas Eve. I'd like a ballet doll a I want a piano and some ballet shoes too please, and I want you to surprise me with the rest of the toys. Do you remember last Christmas when I saw you. Merry Christmas to all and to all a good night. BECKY STEFFENS.

Dear Santa Claus, One of your reindeers must be Rudolph the red-Nose reindeer. I want a Walkinc doll for Christmas. I want a Santa Claus puzzle. KATHLEEN SCHMIDT.

Dear Santa Claus, You bring me presents. I want a Doll a big Doll house a cowgirl dress pinto pony a toy Santa Claus a red ball. PAMELA CORNELL.

Dear Santa Claus, We will have a Christmas tree. Will we see you at the Chest Shop? I want a ballet doll. I want a baby doll. I want a wagon too. and a Story Book doll. I want a Story book. I want a toni doll. I love you. JEAN BROOKS.

Dear Santa Claus I hope you have a nice sleigh ride, and I hope you have fun taking days to the children. I would like a flashlight and a big sled and a large rubber playground ball. They cost about $2.59. LARY SEVERY.

Dear Santa Claus I want a cigar and a holster. I want ice skates and cook skni hat. Merry Christmas. JOHN CARTER.

Dear Santa Claus, Mary Christmas. I'll leave you something. Do you think you want something to eat? I want a cowgirls suit and a tonidoll and some clay and a Rudolph the Red Noted Reindeer shirt and some colored paper and a walking doll and an Indians suit and a barret. JUDY LUCAS.

Dear Santa Merry Christmas! Please give me a tonidoll and A coke machine and a tea set And some ice skates. SUSAN HALLAS.

Dear Santa Claus, Would you bring a fairy dress. I want some skis. I am in love with you Santa. Merry Christmas. NANCY McCUEN.

Dear Santa Claye, You are my friend. I want a log truck. I want a fire truck. I want everyone to be happy. GARY DOWNEY.

Dear Santa Claus, I like you Santa and will you please have a Happy Merry Christmas. I want some gamee and skis and I want a pretty set of glass dishes and I want a suitcase and spurs. CAROL LYNN WIMMER.

Dear Santa Claus, I want an electric train, and a glider, and a coal-loader, and a saxaphone and doll dozer with love. PAUL CHESNA.

Dear Santa Claus I hope you have a nice trip on Christmas. I hope you have a nice time Santa Claus. I want an Indian drum I want a billfold. DAVID DARLE.

Dear Santa Claus, You are a good man to girls and boys. I want a baby doll and a dress and a hat and a nightgown I want a pair of ice skates. ALLISON ANN WEEBER.

Dear Santa Claus, May I have an erector set and train stuff, and a locomotive, and ice skates and pinto pony? wagon and a twowheeler and a sled and sled and a capgun. JOHN PIGGOTT

Dear Santa Will you bring me a bunch of toys? This is what I want for Christmas—a log or guns a hat too. BILL WHITE.

Dear Santa Claus I hope you get all around the world. If you don't I'll be awfully mad. I want a car for my electric train I want an erector set. And gun and holster set And aks I want you to have a happy Christmas. BRET

Dear Santa Clause I like you Santa Claus because you bring me toys I want a doll and Coloring Book abd Crayons and Paperdolls and a ball and a wagon. JUDY NAUMANN.

Dear Santa Claus How have you been feeling? I like your beard and I like your jolly red face. I would like a two-wheeler? I would like things for my train. JIMMY DICKSON

Dear Santa Claus I wish you could visit me. I like your toys I want a big doll. I want a one-bladed paid of ice skates. I want a pair of cowboy boots. I want a cowgirl hat. CHRISTINE GREENWOOD

Dear Santa I want a Lionel train I want cowboy boots too I want a cowboy hat I want a box of Colgates toothpaste in my stocking. HANK BUICK.

Dear Santa Claus I like you toys you brought me I want a fish game I want a pbig pony gun I want a beebee gun and bee bees. I want a telescope I want an Indian suit I want a rudolph the red nose reindeer book I want a bopalong cassity suit. JIM ELLIOTT

Dear Santa, how is your mother? also I want you to not that I love you. I want a cowgirl suit I want a Jack in the box I want a sled I want a sled. DIANE MOORE.

Dear Santa Clause I want an electric train And a toolbox and some tools and some cars. DANNY AIRO.

Dear Santa Claus I like your toys you have been giving me I want an electric train and an erector set too and I want a magent I want tow guns and a holster. Merry Christmas DOUGIE JONES.

Dear Santa Claus I help mother at home. I am doing fine to give you a cookie. Please send me a tonidoll. And a wagon for my baby brother and a cowgirl suit, and a two gun holster and belt. And a rudolph off the red nosed reindeer book and a ball and jackinthe box and a walking doll and a toy farm and a rocking horse and a sled. TRUDY TAYLOR.

Dear Santa Claus, I am hoping that we will have a good winter. I know I have been a bad boy but I will try to be a good boy. I want some little car. RONNIE CHADWICK.

Dear Santa Claus I hope it will Snow this year, and i hope it will snow mor this year so you can get here soon I so I have been a little bad this yhar I wood like to have a doll and a wearing set for Christmas. JANET SUSAN ANDERSON.

Dear Santa Claus I am glad Christmas coming. I am pop you are I want doll. WENDY GREENWALD.

Dear Santa I hope other children have a Merryer christmas then I do. I also hope you have enough toys to last around the world, and I also hope there will Be enough Snow. I would also be thankful if you would give me Some toys, here's what I would like, a watch and other things like that. I will have something for you for Christmas eve. BOBBY EMMETT. 2nd Grage.

Dear Santa Clays I want a bike and I want a car and I want a filling station and I want a fire truck and I want a police car. JOHN.

Dear Santa Claus I want a Toni doll and a doll house and a big bike and a cowgirl suit and a wagon and a black board SONJA PARRISH

Dear Santa I want a steam engine and there will be a surprise. CARTER

Dear Santa I was the very good I will try harder I wood be very thankful for a, two wheeler and a pet cat and I wood be very thankful for a bow and arrow. JAMES HINDS.

Dear Santa, I am trying to be good and I am trying to be good enough that i can a electric train and a bunch of cars and a couple of shirts and a pair of blue jeans and I Would like a rifle. ROBIN SPRINGER.

Dear Santa I hope you have a lot of toys for the girls and boys. I want a cowgirls suit. I hope we have a lot of snow. LINDA NIMMO.

Dear Santa I hope I was good Sometimes I was bad. But I am trying hard. I hope you have some snow so that you can get to the children fast. I would like some things for my train like a talking station or a log loader or a cow boy gun and holster. TOM WOODWORTH.

Dear Santa Claus I am sending you a letter. Youare the favorite of the neighborhood. I have been bad sometimes but I will try to do better. Please if you have enough toys to bring me Those things. A gun that shoots balls I mean ping pong balls. thats all. BRUCE BERRY.

Dear Santa I hope you can get around to us. I hope you have enough toys for us. I want a foot ball suit and something for my train. EDDIE PETTIGREW.

Dear Santa Claus I hope you have enough toys for all the boys and girls I want cowboys and indians guns and a television. JIMMY BRAGAW.

Dear Santa Claus I want a notebook but I am not saying that you have to. I am hoping that there enough snow this year so you can get to us this Christmas. I do not have enough toys I want some toys and some clothes. MARGERY LADD.

Dear Santa I am hoping you will cowe snow so I will be a better b boy. I want a cowboy suit. I want a electric train. I want a bebe gun. I want a paid of cowboy boots. PAUL BOWMAN.

Dear Santa Claus I am writing you from Adams school. I am in second grade at Adams school. You are very nice to bring everyone toys at christmas time. We have had a very nice time with the toys you have brought us last christmas. would you be nice enough to bring me some toys this christmas. if you do I would like a big size madame Alexander doll and a television set. MARTHA HOPPIN.

Dear Santa Claus I hope you get through this year like you have every other year. I hope you have enough for everyone in the world. I want a man from Mars hat. ERIC LEE MILES.

Dear Santa Claus I hope we will have enough snow, and I hope you will have enough toys. I hope we will have something for you. I hope there will be enough snow in the North Pole for you. JANET WOTT.

Dear Santa Claus—I want a steaw angin and a taw motor. HARVY KURTH.

Dear Santa Claus I want a rifle for Christmas. I want a cow boy shirt for Christmas I want some guns for Christmas. TERRY STEPHENS.

Dear Santa Claus I aw happy on Chrismas I hoe you have a toy 4 I want and boby ball and jack in the box. DEAN HOWERS.

Dear Santa I am hoping that it will be a good Christmas and you'get to us this year and bring us things for Christmas. I want a toy type-writer KAREN JOHNSON.

Dear Santa I Want a electric for christmas I hoPe theqo is a for you. Santa I Want you to have enough toys to go around. I and writing 3ad grade Adams school. PAUL DUTTON.

Dear Santa Claus I like Howdy Doody puppet. Please to get to me. REBA VENUTO.

Dear Santa I hope you can get around the world on Christmas. I hope the elfs are working for boys and girls. I hope I get a new girl suit and a toni doll and a twowheeler. BARBARA JANKE.

Dear Santa I am glad that it is snowing out doors. I like the Christmas season every year that Santa comes to Us. I hoee that you bring toys to us. LARRY PALMER.

Dear Santa Claus I want a new house for Christmas and I want a jack in the box for Christmas I want a note book for Christmas. BETSY QUINN.

Dear Santa; I would like to have a chemistry set and a ice skets. Your friend ERIC CLOSSOP. How are your reindeer?

Dear Santa: I would like to have a Doctor set. I like you a big doll I would bring to bring my mother and mother. GERALDINE McKAY.

Dear Santa I would like a doll I would like a Nurses set I wish I had a cowgirl sute. How are your reindeer and your wiFe and How are you. I want a present for my mother and father and sister. JOELLYN PROUT.

Dear Santa I would like to have a big doll I want a Doctor set for my beother I want a game my sister wants a doll I wish you Santa: I want a cowboy Hat I would like to have a train. Your friend CAROL BISHOP. Goodbye

Dear Santa I would like to have a b-bgun like reindeer. BUDDY MANSFIELD.

Dear Santa I would like to have a big doll a Nurses set a toni doll Some beids to give my mama and a doll that says mama and daddy and a bassinet. MERRY DUNNE.

Dear Santa I would like to have an 18 inche blessed event doll and a book to read I would like a Nurses set to I would like to have a Present for my mother and my father how are your Reindeer. Your friend JUDY STOREY.

Dear Santa I would like to have a Cowgirl outfit and a big doll and please give my Mother and my Father and my brother and my sister some. NANCY TALBOT.

Dear Santa I would like to have a passenger train and a B-B-gun. your Friend CHIP KING.

Dear Santa I would like to have a Steam shovel My sister and Mother and Father wanted something. Your friend JIMMY HELLENCA.

Dear Santa I would like a electric train and some things that trains uses. Your friend TERRY LOUGE.

Dear Santa I would like to have a toni doll I would like a big doll a Nurses set some beids for me and a cowgirl sytes. SHARON.

Dear Santa I love You. I like a B-Bgun and a shotgun for my Mother and a present for my bother and my father. ROLAND KNEPPLER.

Dear Santa: I would like to have a nurses and a electric train and a big doll and now will you please give my mother and father. Love MARY HARRIS.

Dear Santa I would like a toni doll that says mama and dady and a bassinet how are your reindeer santa—love CONNIE PAYNE.

Dear Santa I would like to have a big doll I would like to have game for my Sister too I want a cowgirl'set I want bell for my Sister I want Toy dog for my Sister by Sister want Toy Children Toy big Children I want Toys too I want a doll house Two Tea monkey and Helen for animals Something for my mother father. Love KATHY GLSON.

Dear Santa: Would like to have a cow girl suit and a watch and a ring and a cowgirl. JEAN KANNELLE.

Dear Santa; I would like to have B-B gun electric train Doctor Chemistry something for father and mothr. LARRY JOHNSON.

Dear Santa I would like to have a Sparkle Plen ty doll and D Buggy. I want Nurses set. How are your reindeers How are you love BARBARA SHEETS.

Dear Santa—I would like to hav ly want a foothill I have a electric train but I want some parts to it. I want some for ym sister I want some for ym father I want some for ym mother in your reindeer ok love BYRON WARNICK.

Dear Santa I would like to have a white horse Cowgirl outfit and a big doll that saha ma-ma and ma-ma and dady how are you ana your reindeer and wife will you bring my mother and father something and my bother and sister and baby your friend ELIZABETH DAVIDSON CLARK.

Dear Santa Claus I wood like a knew and I wood like a car, love BOBBY GADOU.

(Continued on Next Page)

Costs little!

Approximate price for CELOTEX Tile Board and Finish Plank for Ceiling and Walls of 10' x 12' Room Only

Your attic, too, can quickly become attractive "lived-in" space! As fast as these pre-finished board products go on, the job will be completed! Though near the roof, occupants will always be comfortable, for—at one moderate cost—these modern finishes insulate, as they build and decorate. Your new attic room will be cooler in summer, warmer in winter . . . with worthwhile fuel savings!

Celotex Insulating Interior Finishes make remodeling easy anywhere in your home. Come in! Let us show you a variety of distinctive Celotex room designs today!

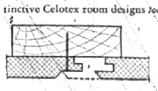

NO EXPOSED NAILHEADS
Celotex "C" Joint on Tile Board and Finish Plank hides nailheads and interlocks panels securely, neatly.

LAWSON & SON
LUMBER & SUPPLY CO.
484 Forest MIdwest 4-6810
BUILDER'S SUPPLIES
OPEN 7:30 A.M. TO 5:00 P.M.

A True Sign of Quality

No Shine In Gabardine When Cleaned and Pressed by Douglas Cleaners

IN by 10 . . . OUT by 5

CALL—
MI 4-1507
FOR RAPID DELIVERY

Douglas Cleaning Co.
534 S. Woodward
PHONE MI 4-1507
USE OUR FREE PARKING LOT

THE NATIONALLY FAMOUS
Mountain Valley Mineral Water
from HOT SPRINGS, ARKANSAS

This crystal clear delightful tasting health water is non-carbonated. Not a laxative. It contains minerals important to health.

CALL FOR A CASE TODAY

Stroups Market
Phone MI 4-6100

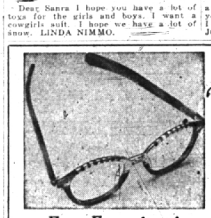

"Personality" GLASSES

Eye Examinations – Glasses Fitted
WE OFFER YOU FRAMES THAT FLATTER FACIAL FEATURES

Formerly associated with Square Deal Miller, Detroit, in Optical Dept. as Manager and Optometrist.

Dr. Norman R. Becker, O.D. And Staff

Complete Lens Grinding Shop on our Premises

129 E. Maple MI 4-0644

Give the most wanted gifts of all—

RCA VICTOR '45'

Players and Records

Attachment	Player
$12.95	$27.95

Plus The Bonus Book of 6 FREE RECORDS

- The Little Engine That Could
- Cinderella
- Pinocchio
- Snow White and the Seven Dwarfs
- Howdy Doody — Air-O-Doodle
- Roy Rogers Rodeo
- Uncle Wiggily

. . . and many other favorites

Phone MI 4-3933

Leonard's
162-166 W. Maple

INSURANCE

All Forms—Every Kind—written and serviced. A Personal call if desired.

Phones Woodward 2-7606
Lincoln 2-4629
After 6 P.M. Lincoln 1-1438

Rea Gripman Agency
1409 Ford Bldg. Detroit

For Safety Sake

CHECK YOUR BRAKES

Let us test your brakes and make proper adjustments with our modern, efficient BENDIX method.

GENERAL AUTO SERVICE
Woodward at Forest
MI 4-7930
Erich (Dutch) Kurth
Oliver Cornwell
UNITED SERVICE MOTORS
We Do General Repairs

New look—
New drive—

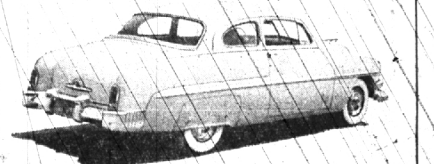

New 1951 MERCURY

for "the buy of your life"

"THAT 1951 LOOK CERTAINLY SETS THE STYLE PACE!"

"REALLY... THERE'S NOTHING LIKE IT ON THE ROAD!"

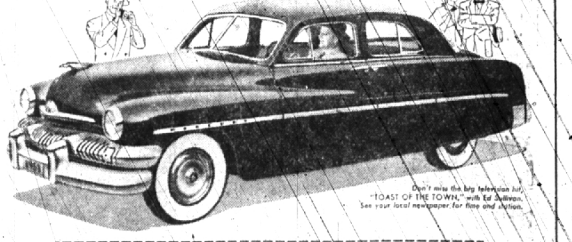

NEW LOOK! The designers went to town on the 1951 Mercury. It's new in front, in back, inside and out—beautiful all over!

NEW DRIVE! It's called Merc-O-Matic" and it's the newer, s-m-o-o-t-h-e-r, simpler, and more efficient fully automatic transmission.

Truly, Mercury's the car to see and our showroom is the place to see it best. Come on over today. Find out for yourself why "the drive of your life" is "the buy of your life."

Remember, the purchase of a 1951 Mercury is now more important than ever. It will have higher resale value, will be a better all-round investment. So when you buy today, make sure you buy a really NEW car—the 1951 Mercury!

Don't miss the big television hit "TOAST OF THE TOWN," with Ed Sullivan. See your local newspaper for time and station.

3 WAY CHOICE! "With Mercury for 1951, you have a triple choice for "the drive of your life"—new Merc-O-Matic Drive—the fully automatic transmission—and thrifty Touch-O-Matic Overdrive are optional at extra cost, and in addition, there's the Silent-Ease synchronized standard transmission.

LINCOLN MERCURY
TOM McDONNELL, INC.
850 SO. WOODWARD AUTHORIZED LINCOLN MERCURY DEALER PHONE MI 4-1900 or MI 4-5311

USE THE ECCENTRIC WANT ADS