

The Birmingham Eccentric

Every wholesome wedding is attended by the highest of hopes for happiness by the bride and groom. How wonderful, as they live in wedded estate, if they could remain as happy as they did, on the way to the altar!

ACME Window & House Cleaning Company
Phone MI 4-6920
832 BOWERS BIRMINGHAM
"Oakland Colony's Oldest Window Cleaning Service"

THE NATIONALLY FAMOUS Mountain Valley Mineral Water
This crystal clear, delicious tasting health water is non-carbonated. Not a laxative. It contains minerals important to health.
CALL FOR A CASH TODAY!
Stroups Market
Phone MI 4-6100

Recalled to Duty
Plan Innovations For 1950 Pierce Fair, Program
Committee chairman for the Annual Pierce school fair were announced today by Mrs. Harvey Swift and J. R. Fortune, co-chairmen. The event will be held Friday, Nov. 17, at the school.
Mrs. John L. Thurber and Mrs. A. Jafano will have charge of the cafeteria where dinner is to be served. The fabled "Apron-of-a-Thousand-Pockets" will be in charge of Mrs. M. E. Westerby. The initial appearance of the Cherry Tree in Birmingham will be under the supervision of Mrs. Harry Gerstung and Mrs. James Grant.
Others who will serve are Mrs. A. L. Schaefer, Mrs. R. T. Bany, Mrs. A. Brundage, Mrs. S. Brown, Mrs. B. Sullivan, Mrs. Clifford Brain, Mrs. Merritt Alsen, Mrs. W. K. Gimman, Mrs. Arthur Nelson.
MRS. H. LATHAM, Mrs. Norman Frenette, Mrs. Julian Ayers, Mrs. C. Grant-Wattars, Mrs. Frank Donaldson, Mrs. Henry Page, Mrs. Robert Knorr, Mrs. F. W. Adams, Mrs. Paul Cheever, Mrs. J. L. Adams.
Mrs. J. R. Fortune, Mrs. Ralph Paskitt, Mrs. Edward Haack, Mrs. M. L. Broat and Mrs. Grant Barber.
A program will be presented at 7 p.m. and 8 p.m. under the direction of J. R. Fortune.



Recalled to Duty
Plan Innovations For 1950 Pierce Fair, Program
Committee chairman for the Annual Pierce school fair were announced today by Mrs. Harvey Swift and J. R. Fortune, co-chairmen. The event will be held Friday, Nov. 17, at the school.
Mrs. John L. Thurber and Mrs. A. Jafano will have charge of the cafeteria where dinner is to be served. The fabled "Apron-of-a-Thousand-Pockets" will be in charge of Mrs. M. E. Westerby. The initial appearance of the Cherry Tree in Birmingham will be under the supervision of Mrs. Harry Gerstung and Mrs. James Grant.
Others who will serve are Mrs. A. L. Schaefer, Mrs. R. T. Bany, Mrs. A. Brundage, Mrs. S. Brown, Mrs. B. Sullivan, Mrs. Clifford Brain, Mrs. Merritt Alsen, Mrs. W. K. Gimman, Mrs. Arthur Nelson.
MRS. H. LATHAM, Mrs. Norman Frenette, Mrs. Julian Ayers, Mrs. C. Grant-Wattars, Mrs. Frank Donaldson, Mrs. Henry Page, Mrs. Robert Knorr, Mrs. F. W. Adams, Mrs. Paul Cheever, Mrs. J. L. Adams.
Mrs. J. R. Fortune, Mrs. Ralph Paskitt, Mrs. Edward Haack, Mrs. M. L. Broat and Mrs. Grant Barber.
A program will be presented at 7 p.m. and 8 p.m. under the direction of J. R. Fortune.

Recalled to Duty
Plan Innovations For 1950 Pierce Fair, Program
Committee chairman for the Annual Pierce school fair were announced today by Mrs. Harvey Swift and J. R. Fortune, co-chairmen. The event will be held Friday, Nov. 17, at the school.
Mrs. John L. Thurber and Mrs. A. Jafano will have charge of the cafeteria where dinner is to be served. The fabled "Apron-of-a-Thousand-Pockets" will be in charge of Mrs. M. E. Westerby. The initial appearance of the Cherry Tree in Birmingham will be under the supervision of Mrs. Harry Gerstung and Mrs. James Grant.
Others who will serve are Mrs. A. L. Schaefer, Mrs. R. T. Bany, Mrs. A. Brundage, Mrs. S. Brown, Mrs. B. Sullivan, Mrs. Clifford Brain, Mrs. Merritt Alsen, Mrs. W. K. Gimman, Mrs. Arthur Nelson.
MRS. H. LATHAM, Mrs. Norman Frenette, Mrs. Julian Ayers, Mrs. C. Grant-Wattars, Mrs. Frank Donaldson, Mrs. Henry Page, Mrs. Robert Knorr, Mrs. F. W. Adams, Mrs. Paul Cheever, Mrs. J. L. Adams.
Mrs. J. R. Fortune, Mrs. Ralph Paskitt, Mrs. Edward Haack, Mrs. M. L. Broat and Mrs. Grant Barber.
A program will be presented at 7 p.m. and 8 p.m. under the direction of J. R. Fortune.

FOURTH FLOOR GROOMING!
Large trees may be ordered for winter planting NOW!
ALL PHASES OF TREE WORK
Free Estimates
Phone LI 2-8132
JOHONNOT Forestry and Tree Service
B. S. Degree in Forestry, M.S.C.

BIRMINGHAM MOVERS
MOVING • STORAGE • CRATING
277 PIERCE ST. MI 4-1111

BITS OF BIRMINGHAM
Mama was loaded down with an assortment of costumes, gowns, masks, "ten gallon hat" and noisemakers. Two youngsters tagged along behind her, one beaming happily, the other crying his heart out. "I don't want to go like Roy Rogers," he sobbed, "I want to go like a monkey with a girl friend!"

Included among the 79 men and women from 23 cities in the state who received awards for 25 years service in the public water supply field Thursday evening was Grant Capping, 606 Watkins. Edward Duvall, rich awards were presented to the employees by the Michigan department of health as part of a three-day convention of the American Water Works association at the Detroit Hotel and the Capling is the local water inspector.

Robert H. Porter, 188 North Chester, has been named manager of the Detroit office of Central Life Insurance Co. He has previously served with Provident and Massachusetts Mutual Life Insurance companies.

Judging by the number of telephone calls we receive, there seems to be quite a bit of question as to the exact date of Thanksgiving this year. November does have five Thursdays and it is a bit confusing, after the shifting around the time-honored holiday took a few years back. However, for the benefit of all who have doubts, let us say that the celebration falls on the fourth Thursday in November, 1950.

Last week it was lilacs—this week it is Easter lilies. Mrs. Fred Craven, 851 Bird, has one in bloom by the side of her house and reports another bud ready to open. Two other plants have bloomed this fall. "I've been ill for a while," Mrs. Craven said, "and couldn't take care of my plants, so they bloom. They never did a thing all summer and I could work and fuss with them!"

Birmingham motorists may be getting a new police service these days. Saturday morning from 10 to 12 noon Officer Bob Emmett stood at the Pierce-W. Maple intersection directing traffic. Bob said he believed most of the drivers were shoppers circling the blocks looking for a parking place.

According to present construction schedules, latest estimate on the opening of Jacobson's new store at Maple and Bates is sometime the week of Nov. 18, Wilbur Mason, the new manager, told this Wanderer.

While scanning through a copy of the Oct. 14 Saturday Evening Post, this Wanderer notices a picture of a local girl, Mary Elizabeth Smith of Franklin. The accompanying article concerns Michigan State college, where Miss Smith is a coed.

Who says London fogs are thick? He ought to come to Oakland county where we really have 'em. That one Saturday night was so thick you had to use an ax—a knife would have broken in two. What a perfect air raid defense such a fog would make (provided such high humidity would render enemy radar ineffective).

Fencing of the large plot at the rear of the Redeemer Lutheran church will be completed this fall, according to the Rev. Theodore Wuggracer, Jr., to make a recreation area for the church. He added that it was planned to do the baseball back stop also completed this fall. The project has been given by three families of the congregation whose names are withheld on request. When completed it will have outdoor grills, picnic tables, slides, swings and other recreation facilities.

Recalled to Duty
Plan Innovations For 1950 Pierce Fair, Program
Committee chairman for the Annual Pierce school fair were announced today by Mrs. Harvey Swift and J. R. Fortune, co-chairmen. The event will be held Friday, Nov. 17, at the school.
Mrs. John L. Thurber and Mrs. A. Jafano will have charge of the cafeteria where dinner is to be served. The fabled "Apron-of-a-Thousand-Pockets" will be in charge of Mrs. M. E. Westerby. The initial appearance of the Cherry Tree in Birmingham will be under the supervision of Mrs. Harry Gerstung and Mrs. James Grant.
Others who will serve are Mrs. A. L. Schaefer, Mrs. R. T. Bany, Mrs. A. Brundage, Mrs. S. Brown, Mrs. B. Sullivan, Mrs. Clifford Brain, Mrs. Merritt Alsen, Mrs. W. K. Gimman, Mrs. Arthur Nelson.
MRS. H. LATHAM, Mrs. Norman Frenette, Mrs. Julian Ayers, Mrs. C. Grant-Wattars, Mrs. Frank Donaldson, Mrs. Henry Page, Mrs. Robert Knorr, Mrs. F. W. Adams, Mrs. Paul Cheever, Mrs. J. L. Adams.
Mrs. J. R. Fortune, Mrs. Ralph Paskitt, Mrs. Edward Haack, Mrs. M. L. Broat and Mrs. Grant Barber.
A program will be presented at 7 p.m. and 8 p.m. under the direction of J. R. Fortune.

ELLIOTT FURNITURE COMPANY
Located on East Side of Dixie, 1/4 Mile South of Waterford
FINEST UPHOLSTERING
Our twenty-six years in Pontiac is your guarantee of satisfaction. Our upholstery craftsmen and experienced tradesmen qualified to refinish and restyle, if necessary, your most treasured pieces. Reupholstered furniture may also be refinished in our complete cabinet and finishing department. Slight additional charge for refinishing. Our material and fabric selection is complete.
CUSTOM MADE FURNITURE
5390 Dixie Highway Phone Orlando 3-2641

Storm Windows ARE A WINTER TIME "MUST"!
to protect your family's health... to cut the fuel bills... for comfort and to safeguard valuable home furnishings, storm windows are a "must." You'll find the cost surprisingly moderate. Call us today!
Install Them Yourself and Save Money
Phone MI 4-0424
We specialize in storm ash and carry standard sizes in stock. We will also make them to order and our service is prompt. Order now and have them before cold weather arrives.

Woodcraft Co.
1184 Grant St., just South of Lincoln

Window Shades
• WIDE RANGE of colors and sizes in cloth roll shades.
• NARROW SLAT Basswood shades for picture windows.
• VENETIAN BLINDS Kirsch traverse rods.
48 HOUR SERVICE AND LESS
Complete cleaning and repair service on WINDOW SHADES and VENETIAN BLINDS
Phone Lincoln 1-4936

BESSENGER'S
23535 Woodward Between 9 and 10 Mile Rd.
PICK UP AND DELIVERY

You Are Cordially Invited to Inspect
OUR MODERN STORAGE
Built Especially to Store Household Goods
LOCAL AND LONG DISTANCE MOVING
GAUKLER STORAGE CO.
9 Orchard Lake Ave, Pontiac, Mich.
Dial "O" ask for Enterprise 6305

Remember in November ELECT Senator John B. MARTIN
State Auditor General
"Guardian of Your Tax Dollar"
VOTE REPUBLICAN NOV. 7

"Nothing like it on the road!"

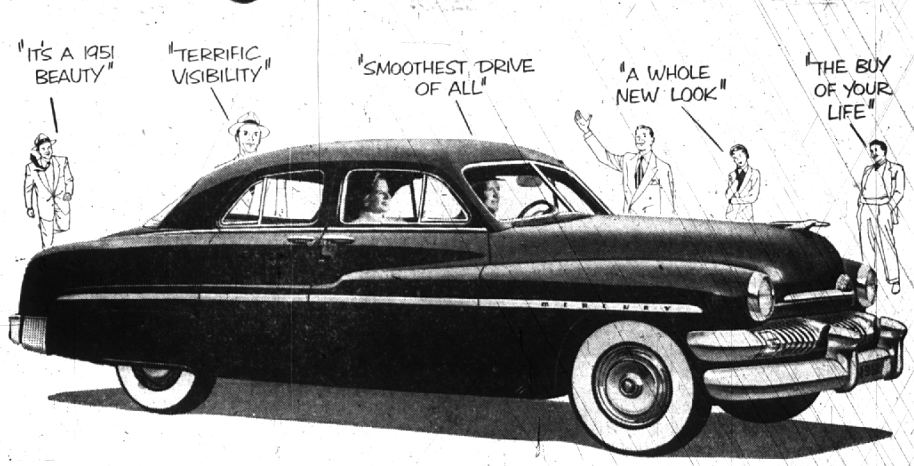

New 1951 MERCURY
with **MERC-O-MATIC** Drive for "the drive of your life"
TOM McDONNELL, INC.
860 SO. WOODWARD AUTHORIZED LINCOLN MERCURY DEALER PHONE MI 4-1900 or MI 4-5311

TAKE OUR WORD FOR IT, this new 1951 Mercury has what it takes! On second thought, don't take our word for it. Come on in and see for yourself. See this beautiful new 1951 Mercury with Merc-O-Matic Drive—the s-m-o-o-t-h-e-r, simpler, more efficient fully automatic transmission. Match Mercury against anything else in the field—for looks, for luxury, for low upkeep, for performance, and above all—for what you get per dollar!
And keep this in mind—the 1951 Mercury is even more important to you today. It will have higher resale value, longer life, be a better all-round investment. Yes, when you buy a new car today, it's just good business to make sure you get a really new car—the 1951 Mercury!
So come in today and get the complete story and you'll say it's the 1951 Mercury for "the drive of your life"—for "the buy of your life!"
3-WAY CHOICE! With Mercury for 1951, you have a triple choice for "the drive of your life"—new Merc-O-Matic Drive and thrifty Touch-O-Matic Overdrive are optional at extra cost, and in addition, there's the Slant-Ease synchronized standard transmission.