

Customers' Corner

To be GOOD, food must be FRESH!
For even the best of food loses flavor and quality with age. Here are the steps we take to insure the freshness of A&P foods.

We buy only the freshest food direct from farm or factory. We buy only for current needs.

We ship it quickly to store or warehouse. We keep it under proper temperature and humidity conditions.

We price it low to sell quickly.
We guarantee everything you buy at A&P to be fresh and flavorful. Please tell us if it isn't.

Write:
Customer Relations Department,
A&P Food Stores,
420 Lexington Avenue
New York 17, N. Y.

"I SAVE MONEY AT A&P Any Day in the Week, Not Just on Week-ends!"

"I Find I Save Money ANY Day I Shop at A&P... Not Merely on Week-ends!"

Yes, you can shop and save ANY day and EVERY day at A&P because A&P attempts to keep ALL prices at one sensible level ALL THE TIME to give you the most good food for your money day-in and day-out.

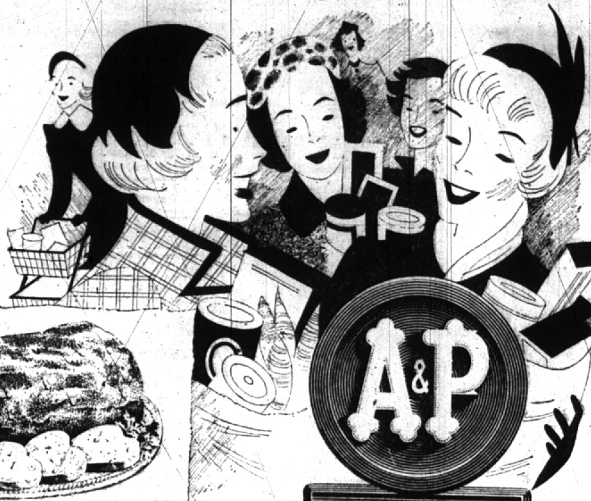

Cut from Tender Young Porkers—Rib End
PORK LOIN ROAST Lb. **31¢**

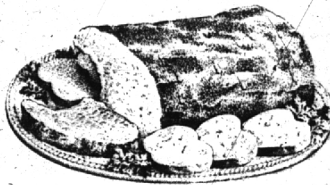

"Super-Right"—Mature Beef—Juicy, Close-Trimmed
SIRLOIN STEAKS Lb. **79¢**

"Super-Right"—From Tender Corn-Fed Beef
ROUND STEAKS FULL CUT Lb. **79¢**
Bottom Round.....lb. 77c Top Round.....lb. 83c

Pork Chops Choice Center Cuts Lb. 69¢	Sliced Bacon Lean Rindless Lb. 41¢
Leg O' Veal Tender Milk Fed Lb. 49¢	Pork Sausage Round Cello Lb. 29¢
Skinless Franks All Meat Product Lb. 43¢	Bacon Squares Lb. 21¢
Short Ribs Lean Plate Boiling Best Lb. 29¢	Hen Turkeys Oven-Ready 11- to 15-Lb. Average Lb. 69¢

Lenten Dishes Are Tops With A&P Fish

Fresh Herring Lb. 27¢	Whiting Lb. 13¢
Fresh Cod Fillets Lb. 43¢	Halibut Steaks Lb. 47¢
Haddock Fillets Lb. 43¢	Rosefish Fillets Lb. 33¢

Pasco or Nu-Zest Florida
Orange Juice 66-oz. Can **35¢**

Iona Apricots Golden Halves Unpeeled 29-oz. Can **19¢**

South Haven Blueberries 2 18-oz. Cans **39¢**

Thank-You Blackberries 2 12-oz. Cans **33¢**

Sultana Fruit Cocktail 29-oz. Can **27¢**

Sultana Prung Plums 29-oz. Can **19¢**

Liberty Maraschino Cherries 8-oz. Jar **25¢**

Iona Cling Peaches Sliced or Light or Dark Brown 2 29-oz. Cans **35¢**

Jack Frost 4-X Sugar 1-Lb. Pkg. **23¢**

Lady Betty Prune Juice Quart Jar **25¢**

Ann Page Salad Dressing Quart Jar **39¢**

Thank You Brand
Kiefer Pears 23-oz. Can **21¢**

Plymouth Maid Corn Golden Bantam Cream Style 3 16-oz. Cans **23¢**

Iona Tender Green Peas 3 20-oz. Cans **35¢**

Iona Tomato Juice 46-oz. Can **21¢**

dexo Shortening For Better Baking Success 3 Lb. Can **69¢**

Iona Tomatoes 2 19-oz. Cans **23¢**

White House Milk None Better Evaporated 3 Tall Cans **34¢**

Sunnyfield Pastry Flour 5 Lb. Bag **35¢**

Lang's Sweet Mix Pickles Quart Jar **27¢**

Sophie Mae Peanut Brittle Lb. Box **37¢**

Northern Toilet Tissue Made With "Fluff" 4 Rolls **27¢**

Redeem Your Coupons at A&P
Super Suds 1-Lb. Pkg. **25¢** 2-Lb. Pkg. **61¢**

Pass Decorative—Pure Foods—Easter
Egg Dyes Lb. **15¢**

A&P Super Markets
THE GREAT ATLANTIC AND PACIFIC TEA COMPANY
These Prices Effective at All A&P Super Markets Only

A&P COFFEE
Eight O'Clock Lb. **67¢** 3-Lb. Box **195¢**
Red Circle Lb. **70¢**
Bokar Lb. **72¢**

Criss, Solid Iceberg
Head Lettuce 66-Size Heads **2 19¢**

Florida Crisp Green
Pascal Celery 2 28-Size Stalks **29¢**

Snow White Cauliflower Each **29¢**

Cuban Pineapple Large 16-Size Each **29¢**

Red Radishes Southern Crown Dozen **5¢**

Golden Bantam Corn Florida Grown 6 Ears **49¢**

A&P Flavor-Fresh Frozen Foods

Florida-Gold Fresh-Frozen
Orange Juice 2 6-oz. Cans **39¢**

Frozen Strawberries Sunshine Brand 14-oz. Pkg. **39¢**

Honor Brand Peas 2 12-oz. Pkgs. **45¢**

HOT CROSS BUNS
Jane Parker Pkg. of 10 **25¢**

Large Size Fresh Iced
Banana Layer Cake ... Each **59¢**

Brown 'n Serve Rolls Pkg. of 12 **15¢**

Marvel White Bread Nicely Touched 20-oz. Loaf **15¢**

Jane Parker Potato Chips Always Crisp Always Fresh Lb. Box **59¢**

Glazed Donuts Light Fluffy Deliciously Fresh Doz. **29¢**

Wildmore, 89 Score
Fresh Butter ... Lb. **65¢**

Plain or Pimento—Cheese Food
Ched-O-Bit ... Lb. **25¢**

Borden Chateau In Re-Usable Plastic Box 2 Lb. **65¢**

Sliced Mel-O-Bit Processed Clean Food Lb. **49¢**

Wisconsin Muenster Cheese Lb. **45¢**

Wisconsin Mild Cheddar Cheese Lb. **43¢**

Gabor's Fruits and Vegetables
Baby Foods 4 Cans **33¢**

Makes a Delicious Chocolate Drink
Bosco 12-oz. Jar **25¢** 24-oz. Jar **47¢**

Caramel Coated Popcorn
Cracker Jack 3 Pkgs. **13¢**

Extra Pkg. for 1c with Purchase of 2 Pkgs. at Regular Price
Cameo Cleanser All 3 For **24¢**

Chick-Chick—Presto
Egg Colors Combination Package **25¢**

LoChoy Brand
Bean Sprouts 2 18-oz. Cans **25¢**

'Why Did I Contribute to The Roll Call?' Residents Anxious to Give Reasons

Most residents of the Birmingham area give annually to the Community House Roll Call campaign. Their reasons for doing so are not only interesting but also sound and specific. The following contributors, from all sections of the city, through their comments perhaps will give a clear picture of the true purpose of the Community House and of the many services it renders.

Mrs. George A. Weisbold, 451 Piquette: "The Community House was one of our very first contacts for getting acquainted when we came to Birmingham. The adult education classes are of great interest to me and we enjoy the family dinners every Thursday evening. I have used the employment agency at the Community House and was very satisfied and after a recent automobile accident I used one of the hospital beds available in the House's sick room supply cupboard."

Neil C. McMash, Lone Pine Road: "I gave to the Roll Call because I firmly believe that the Community House is a necessary community project."

Mrs. Paul Hoffman, 1045 Surfside: "As a former Community House Board member, I know that the Community House goes along with the needs of the entire community. And as the city grows the House's sick room keeps abreast of all of its needs—in other words, the Community House never stands still but ever is going forward."

Ray O. West, 631 Hampshire: "I gave to the Roll Call drive because my son, Stanley, who just finished high school, spends a great deal of his leisure time in the Ranch Room at the Community House."

Mrs. Charles J. Shain, 413 Pierce: "With my past service as president of the Community House Board of Directors from 1923 to 1950 and honorary president of the Board for life, I feel that our Community House is the most cohesive neighborhood force we have in the city. Few communities indeed, have any such contributing value to friendly and social sentiment."

Mrs. Ferd M. Brock, 12 Lone Pine Court: "I have belonged to many organizations that use the Community House and I know what good work the House does in the fields of youth recreation and education and in social services. Everyone should have pride in an organization of the type and caliber of the Community House."

Mrs. Norman Lyle, 2675 E. Maple: "The idea of the Community House is so wonderful that each year I have an increasing awareness of its value to the community, hence a great willingness to support it. As a member of the Birmingham Welcoming Service, one of the first things we mention to our newcomers is the Community House and its many varied services to the community."

Mrs. George V. Finch, 1280 Latham, Beverly Hills: "This organization is the best example of a Community House that I have ever seen. It's a place where we can meet our friends easily because of its central location. The work it does for the youth of Birmingham is outstanding."

Sound, Mature Judgment
CHAD RITCHIE
for
City Commission

RCA
Hawthorne Electric Co.
KELVINATOR
WESTINGHOUSE
Hawthorne Electric Co.
ADMIRAL
Hawthorne Electric Co.
IRONRITE
Hawthorne Electric Co.
MAYTAG
Hawthorne Electric Co.
HAMILTON
Hawthorne Electric Co.
These good names meet at
182 N. WOODWARD
PHONE 299-W

AND WHEN HE GOT THERE—THE ICE BOX WAS BARE!

Kutter's
297 E. Maple
PHONE 1818

GARAGES
OVERHEAD DOORS • BREEZEWAYS
CEMENT WORK
OVER 100 GARAGES IN THE BIRMINGHAM AREA
It pays in satisfaction to deal locally—costs no more

STUART E. SHELL
1501 PENINSULA ROAD
BIRMINGHAM
PHONE 532 FHA TERMS

Andersen Windowalls

FRAME THE PICTURE YOU SEE FROM YOUR NEW HOME

A picture window in the corner of your new home not only will frame the gorgeous scenery that led you to buy your lot, but it can also bring cheering sunshine and welcome ventilation. And if it's an Andersen windowall, you'll be snug as a bug all winter long, because Andersen windowalls are weatherlight like a wall. Let us help you plan a picture window today.

CALL US FOR FREE ESTIMATES
F. H. A. Terms UP TO 3 YEARS

LAWSON & SON
484 Forest BUILDERS SUPPLIES Phone 111
OPEN 7:30 A.M. TO 5:00 P.M.
We Close at 3:00 P.M. Saturdays