

Many of the fears one may possess in his life ultimately prove to be without substance. Fear is a state of mind that feeds upon itself. Never fear... allow controlled concern to take its place.

## June 12 Closing Set on Dog Show Entries

B. J. Johnston 30720 Lahner road, secretary of the Pontiac kennel club, said June 12 was the closing date for entries for that show. The show will be an un-benched, all-breed event.

E. W. Averill is chairman of the Pontiac Kennel club show committee, which also includes Mrs. Julia Gasow.

Don Dasher, 591 Ridgedale, will judge the obedience trial classes for the event June 24 at Wimer school, Pontiac.

**ENTRIES FOR** the Macomb county show also close at noon June 12. This event will be held at the Eagles hall, 8 Mile and Gratiot, Sunday, June 25.

Prizes are being offered by dog fanciers and business firms. Among them will be Dr. Fred Gasow, Maple Ridge Kennels and J. P. Hackett.

Birthdays, anniversaries, guests, births, parties are all news—all the society editor about them.

## Bits of Birmingham

Residents who have been wondering about the addition of flourine to the city's water supply can relax. According to Dr. W. Lloyd Kemp and City Manager Donald Ebert, nothing will be done locally until it has been definitely proven valuable. Dr. Kemp is watching reports and tests from areas which have begun the use of flourine and will make whatever recommendations he deems best after he has had ample time to make a thorough study of them all.

John B. Taylor, 988 Madison, one of this country's great trout fishermen, likes to go to nearby Vnay lake and cast for bass. The other day he and his Wanderer were paddling about and casting, when we came upon the nest of a large white swan. The nest was located close to the water's edge, and was about five feet in diameter. Upon it was the papa swan, hatching yet the eggs, while Mrs. Swan was swimming about on the lake. "Thus," quoth Taylor, as he swept his arm grandiloquently in the direction of the paternal swan, "you see how the paternal instincts of the swan are used in the perpetual propagation of nature's most beautiful acutely propped residents of the ether—a lesson by the way, that all mankind, including President Truman, should take to heart, if the American way of life is to be preserved."

The 1950 issue of "The Pipar," yearbook of Baldwin high school, is now available.

**RALPH A. MAIN**  
-CIVIL ENGINEER and SURVEYOR  
Subdivision Design and Layout  
Certified Lot Survey  
Wabash Bldg., Birmingham  
Phone B'ham 721

## LAKE LOT

Green Lake, beautiful lakefront lots in this charming community. A vividly delightful spot among the whispering trees. Large lot 60x260 only \$2500, \$500 down. Lot 90 x 230 only \$3500, \$700 down. It's beautiful out here. DIRECTIONS: North on Telegraph, west on Orchard Lake Rd. (2 miles) west on Commerce (2 miles) Drive in Hiller Dr., follow arrow. See your broker or Owner T.O. 8-5855 on premises Sunday 2-4.

One local taxpayer, still frugally minded regarding the increased local taxes, said the other day: "To be sure, collecting rubbish is a nice and accommodating service to us residents, but I wonder if it is necessary to make the collection every week. I so wonder when I observe the amount of rubbish set out by the people in my neighborhood really doesn't stack up to large quantities. Maybe a semi-monthly pickup would cost us less than the weekly service does."

Milton Berz, who owns and operates the local Berz Airport, has been offering tantalizing sums for the sale of his 150-acre plot east of East Maple. Since he acquired the land some years ago, the area has developed into industrial sites. But Milt, who believes the airplane has an even greater future for this area than most other suburban spots, is holding on to his investment in the land is better than stocks and bonds—especially in these dizzy days of frenzied finance.

News copy submitted early necessarily is given preference over late items. The "early bird" usually gets the space.

## Gives Dial Demonstrations



Mrs. Hazel Delbridge, Michigan Bell Telephone Company traffic department employee, conducts a dial demonstration for Barnum School students preparatory to the conversion of Birmingham's telephone system to dial operation a week from next Sunday.

## Michigan Bell's Instruction Program Regarding Dialing Is Nearly Complete

Michigan Bell this week pointed toward the inauguration of dial telephone service here on June 18 with an announcement that its dial instruction program in the city's schools and service clubs was nearly complete.

The company assured its customers that the conversion to automatic telephones would be made with a minimum of inconvenience to users. To gain the most efficient service, however, it urged subscribers to observe some basic precautions to realize complete success of the conversion.

Walter B. Fausser, Michigan Bell manager, said, "This new system will be as foolproof as modern telephone engineering can make it, but the observance of a few simple rules in using it will contribute to the complete success of the new dial service."

Foremost in importance is getting the correct number from the new Birmingham directory. All of Birmingham's new numbers will bear a Midwest 4 prefix followed by four numerals.

## A POLIO POLICY

will relieve you from the risk of tremendous financial loss which accompanies this feared disease.

Covers Family Up to \$5,000 Per Member

Cost Is Only \$1.00 for Two Years

Written by the company originating this type of insurance

**Lawrence McKay, Jr.**  
1660 Yosemite Phone 5241

## LAKE LOT

Paradise, beautiful as the French Riviera, Lake Angelus, no other lake like it yet only minutes from Birmingham. You will never believe your eyes. Highly restricted, completely private. Dramatic, picturesque, double size lakefront lot 100x300, \$3800, \$1000 down. Owner T.O. 8-5855 on premises Sunday 2-4. North on Baldwin, west on Lake Angelus Rd. to Sleepy Hollow.

## OUR AIM

GOODWILL BUILDS FAST WHEN FRIENDS OF OURS SPEAK WELL OF US TO FRIENDS OF THEIRS.

OUR BUSINESS HAS BEEN BUILT BY GOING FROM ONE SATISFIED CLIENT TO ANOTHER.

If It's Insurance—Write or Call

**Hugh C. White Agency**  
217 Pierce Street  
(Opposite Municipal Building)  
Birmingham, Michigan  
SERVICE AS NEAR AS YOUR TELEPHONE BIRMINGHAM 3302-3303  
—INSURANCE SINCE 1920—

will receive through the mails a booklet titled, "At the Turn of Your Dial," which offers helpful hints on using the new system.

The booklet warns against users confusing the black letter "I" with the red numeral "one," or mistaking the black letter "O" for the red "zero."

The new system is equipped with the latest telephone feature, automatic message accounting, which will allow Birmingham subscribers to dial Detroit and six nearby communities without the assistance of an operator.

THE AMA EQUIPMENT automatically records on paper tape calls needed to accurately render a telephone bill. The equipment can time calls without error to within 1/10th of a second.

**Hubbard & Hubbard, Inc.**  
GENERAL BUILDERS  
14285 Schaefer Highway Detroit 27, Mich.  
NEW CONSTRUCTION REMODELING MAINTENANCE  
ADDITIONS  
COMPLETE BUILDING SERVICE  
FOR MORE THAN 40 YEARS  
Phone VE 7-8500 E'ham 1448  
T. N. Hubbard

## SELECTIVE BUILDING SITES

Brookside Hills—  
Two-acres-plus; beautiful trees ..... \$2,000.00  
Stream frontage site ..... \$2,500.00

Bloomfield Village—1.37 acres ..... \$5,000.00

Birmingham Park—80 feet ..... \$2,200.00

Birmingham Estates—Several excellent quarter-acre sites. Reasonable.

Bloomfield Woods—140 feet; wooded ..... \$3,500.00

Brookwood and Cranbrook  
Quarton offer several attractive sites in exceptional locations.

**WALSH, JAMES & WASEY Co.**  
Realtors  
431 So. Woodward Ave. Birmingham 4900



**SPECIFY STOCK FIRE INSURANCE**

WRITTEN THROUGH THIS AGENCY

THE BIRMINGHAM AGENCY  
Insurance Bonds Oscar P. Peterson  
Chas. H. Randall Oscar P. Peterson  
Representatives for Every State  
106 S. Woodward Phone 840

## FOR GENTLEMEN AND TROPHIES



Maple Rd. in West Bloomfield

Some things money can buy here will be—that inner sense of security and well-being which comes from knowing you have a home you're proud of—one that your family enjoys bringing friends back to and one for properly displaying your Blue Ribbons, Trophy Cups, et-cetera.

Elegantly executed details include these features:

- Large Reception Hall, 15 x 18, with fireplace.
- Paneled Trophy Room with fireplace (25 x 29) on first floor.
- Charming Library, carpeted.
- J. L. Hudson Kitchen with Napanee Cabinets.
- 6 Spacious Bedrooms, 3 Lovely Baths.

Out-of-doors are these facilities:

- Fruit Trees, 70 Rolling Acres, Berry Patches.
- Playhouse for your Children.
- Handsome Kennels with Runways for 12.
- Trim Barn with Box Stalls, Paneled Tack Room.

Here's a home of distinction for a man of distinction. Nothing needs doing. The price is well below reproduction cost and only \$52,500.00.

For Custom Building  
SEE  
**H. CHRISTIANSEN**  
GENERAL CONTRACTOR  
FREE ESTIMATES ON ALL PLANS  
460 W. Maple Birmingham 5005

"Sure, I save regularly!"

... But where I save is important! Men, your dollars saved from income here earn the same liberal returns paid on lump sum investments! Money grows quickly while working in high degree safety. Come in, start a "systematic" savings account where there is a real incentive to save. As little as \$1.00 opens your account.

**BIRMINGHAM FEDERAL SAVINGS AND LOAN ASSOCIATION**  
Woodward at Maple, Phone 1040  
Member of Federal Home Loan Bank System and Federal Savings & Loan Insurance Corporation

## CLASSIC CONTEMPORARY

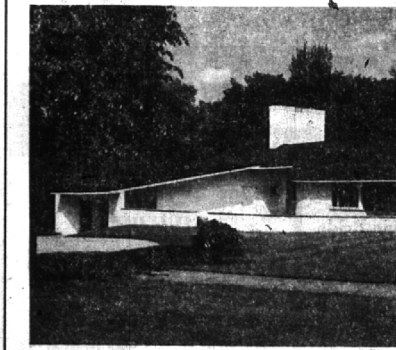

beside a winding stream

You've seen and admired the sweeping curves of this strikingly beautiful home... the graceful line and gracious appearance... you've felt its air of hospitality and ease of living.

You'll feel delightfully at home in its spacious Living Room... glassed from floor to ceiling to bring the garden and stream right into the room... you'll marvel at its colorful "House and Garden" Kitchen and Breakfast Room... the three family Bedrooms and two color-tiled Baths are custom-designed for your comfort. A Living-Dining porch overlooking stream and wildflower gardens will make your leisure hours memorable... a servant's Bedroom and Bath so pleasant as to solve your domestic problems.

Nearly 2 acres of land... and 400 feet of winding stream... hundreds of bulbs and naturalized wild flowers... rock walls and colorful plants... towering fountain elms... everything to interest and stimulate an out-of-door family.

More about this charming home when you call... the Thermapane windows... effortless heat... mechanical perfection... superb construction. Let's look today!!

**MAX BROOCK INC.**  
REALTORS  
ESTABLISHED 1895  
300 S. Woodward Birmingham 1212

**SNYDER KINNEY & BENNETT INC.**  
REALTORS  
239 S. Woodward Birmingham 1400