

Just as one eats food to keep his body alive, so must one "eat" something other than the bread of materialism to retain his mental and spiritual health. What one is thinking determines his state of general existence.

On A Wooded Acre

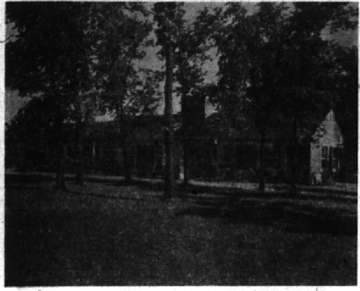

IN THE COUNTRY NEAR BIRMINGHAM

Recently built . . . all on one floor . . . just a little more than an acre of land . . . nice trees. Built-in furniture . . . planned for ease of housekeeping and comfortable living.

- Living Room . . . fireplace . . . picture window and garden view
- Library . . . panelled fireplace . . . an extra Bedroom, too!
- Compact Kitchen . . . long counters . . . many cupboards
- Breakfast space . . . just right for a quick snack.
- 2 fine Bedrooms . . . both take twins . . . both have built-in closet and ample drawers.
- Tiled Bath . . . tub and shower . . . glassed vanity.
- Laundry space on the first . . . a big attached garage.

It's immaculate . . . a well planned house with wonderful storage closets and extra space you need so much. The Birmingham School bus is near . . . the taxes are low and best of all the price is one you'll find surprisingly reasonable . . . only \$24,500. You'll like it! Let's see it today.

MAX BROOK INC.
REALTORS
ESTABLISHED 1915

300 S. Woodward Birmingham 1212

WATCH THIS SPACE FOR OUR DEFINITION OF A CUSTOMER

Financial Security is Second only to Health

We will gladly (without obligation on your part) diagnose your case and submit a prescription.

THE McCLELLAN AGENCY

Successors to the Rice A. Howell Agency
205 Wabek Building Phone 328

GARAGES

PORCHES • BREEZEWAYS
CEMENT WORK

OVER 100 GARAGES IN THE BIRMINGHAM AREA

It says in satisfaction to deal locally—costs no more

STUART E. SHELL

1501 PENISTONE ROAD

PHONE 532 BIRMINGHAM FHA TERMS

Save Regularly

Invest for
Cash Income

SAVE AS
YOU CAN



Insured Safety plus
maximum earning
power for savings.

BIRMINGHAM FEDERAL

SAVINGS AND LOAN
ASSOCIATION

Woodward at Maple

Phone 1040



Member of Federal Home Loan Bank System
and Federal Savings & Loan Insurance
Corporation

Bits of Birmingham

"Now that my company has me working in Detroit and I only spend my evenings at home, I suppose I'm qualified to be a Birmingham city commissioner," a local resident remarked to this Wanderer. We won't agree or disagree with the gentleman but will merely state that of the present seven commissioners, only one both works and lives in Birmingham.

Mayor Bruce G. Booth appeals to local residents to take up their problems with the city manager BEFORE they approach the city commission for a solution or for relief. "Our meetings now are getting so long that we have hardly enough time to get our regular business accomplished, business that has to be done," the Mayor explained. "Call, write or visit the city manager first and ask him to help you. Then, if you get no satisfaction, bring it up to the commission. But contact the manager first, please."

As long as city trucks and others use his driveway as a turn-around, perhaps the city can pave it in connection with the permanent surfacing of streets in the Birmingham Estates subdivision. S. A. Walker, 1859 Yorkshire, suggests. "The street dead-ends just to the east of my house, so the front part of my drive is continually in bad shape from being used as a turn-around for city trucks and other commercial vehicles. I'd appreciate it if the city could pave it while the crews are in my area—at the city's expense, of course."

Local police, on behalf of the Michigan Railroads association, are once more asking parents to warn their children against playing along the right-of-way. There seems to be a fascination about playing by the tracks for youngsters, especially boys. Injury and death can come quickly this way, as it did to a Pontiac golf caddy only a few weeks ago at the Birmingham station. Police point out that this practice is not only extremely dangerous, but illegal and can lead to prosecution by the railroad police. "Stay away—stay alive" is the slogan adopted by these officials and passed on to all children during the summer months.

He died it—and had witness! George E. Lyon, 1000 Glenhurst, got that hole-in-one at the Lancaster Hills country club on June 8, using a No. 7 iron at the second hole. Carl and Edith Swanson

Lawrence E. Smith
Landscape Design and
Construction
138 N. Woodward in the
Wilson Building
PHONE B'HAM 499

IT'S SPRING IN
THE HILLS!

The inviting grounds of this home in the suburb with flowering shrubs, sunken garden and great trees combine to form a dignified beauty.

Spaciousness is the word for the interior! There's a stately living room, comfortable dining room, a friendly library—and four large bedrooms with plenty of baths. Separate servants' quarters, too.

Close to Vaughan School, close to Bloomfield Center and not too far from Woodward, this home is ideal for spacious living. The price? Surprisingly low.

E. S. Jackson & Co.
REALTORS

750 So. Woodward

Phones 687-2139



Your fine furs are well worth insuring. Our all-risk coverage protects at very little cost. Ask for details!

THE
BIRMINGHAM
AGENCY
Insurance Bonds
Chas. B. Randall Oscar P. Peterson
Insurance for Every Need
106 S. Woodward Phone 840

To Run Again

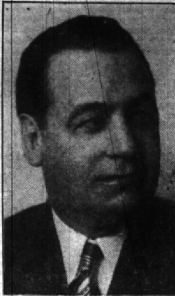

CLYDE D. UNDERWOOD

say him do it, and will testify to that fact. Lyon has been playing golf for the past 17 years. Incidentally, he's the first local golfer to rate an ace this season. Next?

"Andy" Watson, who received his medical degree this week at the Temple school of medicine in Philadelphia, has quite a scholastic record behind him. He was a member of the first class to "go all the way through Pierce school," is a graduate of Baldwin high school and the University of Michigan. While attending local schools, Andy was one of Birmingham's outstanding boy scouts, too. As though all this were not enough, he is a veteran of four years in the army, part of which was spent in Germany with the Army of Occupation.

Mr. and Mrs. Ray A. Palmer, 720 E. Maple, drove to Muskegon last week so Mrs. Palmer could present the honor cups to the 1950 June graduates at Muskegon high school during their final assembly program. Mrs. Palmer was for 19 years the assistant high school principal there. The Palmers were also entertained by faculty members and other friends.

Clyde D. Underwood, of Pontiac, this week announced his candidacy for re-election to the office of Oakland county prosecutor on the Republican ticket. Underwood claims to have effected improved skills in the administration of his office. "If I am re-elected I will continue to further the reforms in administration and prosecution which I have initiated, and will

Area Cancer Office Open During Summer

Mrs. Walter Powers, local chairman of the American cancer society, said Monday that a wrong impression had been circulated regarding the ACS office in Royal Oak, which serves this area.

"The office will not be closed during the summer months, but will be open to receive any sewing done for the organization, she emphasized."

"The hours will be the same as always," Mrs. Powers said, "and any materials may be left there or other necessary contact made between 10 a.m. and 4 p.m., Monday through Friday."

She added that a total slightly exceeding \$9,000 had been received here during the annual cancer drive.

put into force new methods which my past experience has indicated," he said.

RALPH A. MAIN
CIVIL ENGINEER and
SURVEYOR
Subdivision Design and Layout
Certified Lot Surveyor
325 Heardsley, Birmingham
Phone B'ham 721

TWO BEAUTIFUL
—Bloomfield Hills Lots
With "Modern Conventions"
(water and sewer) available. Large wooded sites, adjacent to Cranbrook—106 x 200 and 118 x 189 on Lane Plus Court.
PHONE 4613

For Custom Building

SEE

H. CHRISTIANSEN
GENERAL CONTRACTOR
FREE ESTIMATES ON ALL PLANS

460 W. Maple Birmingham 5005

"YOUNGER THAN SPRINGTIME"



LAKE PARK DRIVE

But old enough for good living is this perfectly lovely residence. Luxuriantly verdant now, the stately foliage and mature planting provides an enviable background. Freshly painted its charm is accentuated by a deep set-back from the road. Consider these details:

- Large den and Screened Porch.
- Maid or utility room on first floor.
- 5 bedrooms—2 baths.
- 3-car garage.
- Modernized kitchen.
- Fine automatic heating plant.

Solid and substantial, there is little money you need to spend here. Environmental-wise it's hard to beat and you can revel in the serenity and privacy provided here. The price is astonishingly low at \$27,500.

SNYDER KINNEY & BENNETT
INC.
Realtors

239 S. Woodward

Birmingham 1400

This is the One

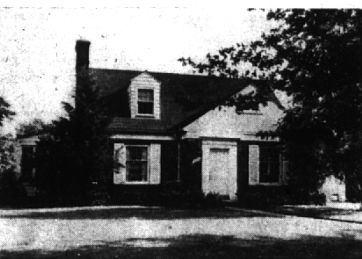

Beverly Hills—Birmingham

If you are looking for a Cape Cod type home of quality construction, you will find this one most attractive in every respect. There is an atmosphere of homey charm which eludes description.

A first floor bedroom and tiled bath fulfill an ever increasing popular request. The two bedrooms on the second floor are large and airy. The closet space and tiled bath will delight the heart of every woman.

The kitchen is modern and the large living room and 12 x 15 dining room are really adequate for family living as well as for entertaining.

Come in and let us tell you about the beautiful garden, recreation room, and equipment. Better yet—call us for an appointment.

WALSH, JAMES & WASEY Co.

Realtors

431 So. Woodward Ave. Birmingham 4900

OVERLOOKING ROUGE VALLEY

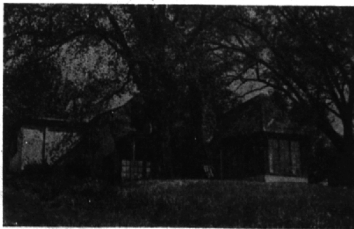

Hill Top Lane

An artistically designed hillside home with a magnificent outlook —

- Large Studio Living Room
- Four Bedrooms—2 Baths
- Landscaped—1½ Acre Site
- Convenient to Schools
- The Price—Only \$25,000

Shown by Appointment

THROUGH YOUR OWN BROKER

OR

CALL OWNER — B'HAM. 513

ONE FLOOR LIVING



4060 W. Maple

- Lovely country Ranch Home—2½ acres—more land if desired.
- Consists of Liv. Rm., Din. Rm., 2 bedrms, den and bath.
- Breezeway—2-car garage—another 2-car attached garage for tractor, mower, etc., with sun deck above.
- Full basement—AC oil heat; gravel drive—trees.
- Completed 1947 and in excellent condition.
- See it—it's only \$22,000.

BENJAMIN and STEPHENS, INC.

219 S. WOODWARD—Realtors—BIRMINGHAM

Birmingham 4129

Jordan 4-6387