

Our modern Fourth of July is pretty much without the deep sentiment and patriotic meaning it held a generation ago. The reason for this is part of the reason for today's confused thinking.

L. C. COWEN, of 740 Oakland Avenue
BROKER & APPRAISER of REAL ESTATE.
 Seeks dwelling and investment property at prices in line with current values:
 A few close in, desirable dwellings now available at \$12,000 to \$15,000. Good value.
 This advertiser neither advises nor solicits exclusive listings when owner is available.

Bits of Birmingham

Before the 1950 census was started in Birmingham, various "experts" put themselves on record by predicting anywhere from 4,000 to 20,000 population. But in 1940 when former Mayor John E. Martz was being installed as the city's leader for the fifth straight year, he declared "the major objective of the (City) commission is the development of Birmingham as a residential city keeping in mind that the population may be 15,000 to 20,000 in another 10 years." You win, Mr. Martz. Official 1950 census count—15,370.

THE Cranbrook Institute of Science is showing a series of eight large pictures of the Korean invasion—the one you studied about in your history books, that is. The pictures were painted in 1894 by a Japanese artist and show, of course, the Japs as the victors in all instances. The display was opened promptly after the present invasion of that nation.

This Wanderer was crossing Woodward avenue one day last week at the same time a young mother and her three children were crossing. One little girl clutching her mother's hand tightly, fairly flew along, smiling broadly at everyone. With a quick glance at her mother she announced, "I'm happy!" Lucky little girl and may you never change.

Charles Barr, consultant on city planning, told last Thursday's joint meeting of the city commission and the plan commission that he was getting acquainted with Birmingham by a personal, "walking" survey. "You'd be surprised what you see and find out by walking up and down streets and keeping one's eyes open," Barr commented. He said he was very much impressed with the many many lovely homes, and well-kept lawns, and the friendly and cordial Birminghamites, children included, are friendly and cordial.

City to Release Needed Right-of-Way for 16 Mile Opening
 Birmingham officials were authorized by the city commission Monday night to execute two deeds involving land needed for completion of the right-of-way for 16 Mile road from Woodward avenue to the Grand Trunk Western right-of-way.

The city-owned land involves a parcel of property on the south edge of the golf course and a lot section on the south side of 16 Mile adjacent to the Grand Trunk Western right-of-way.

Surveys of the property are completed and descriptions for all property to be acquired have been furnished the Oakland county road commission.

Have You Met . . .
 Mr. and Mrs. Howard N. Blanchard of 1700 Greenfield road and children Joyce, three and Rick, twenty months? The family came here from Tampa, Fla., and Mr. Blanchard is the owner of a new apparel store in Rochester.

Birmingham Men Elected Officers of U of M Club

University of Michigan Club of Detroit, largest sectional alumni organization of the University, has elected four Birmingham residents to club offices for the 1950-51 year, while other local alumni were chosen to the board of governors.

Club officers chosen were Ray C. Sackett, 270 Harrow, president; Wm. H. Baldwin, 1608 S. Bates, 1st vice-president; Charles K. Burgess, 704 Tottenham Rd., 2nd vice-president; and Fred Mathias, Jr., 1721 Stanley, secretary.

Hugh Rader, Jr., of Lathrup Village was elected treasurer.

THE TWO Birmingham alumni

RALPH A. MAIN
CIVIL ENGINEER and SURVEYOR
 Subdivision Design and Layout
 Certified Lot Survey
 385 Henrietta, Birmingham
 Phone MI 4-2214

among the eight chosen for a four-year term on the board of governors are Wm. D. Downey, 507 Abbey, and George H. Webb, 636 Waddington.

Besides the officers and the two newly elected governors from Birmingham, six other alumni from the Birmingham-Bloomfield Hills area are already members of the board.

W. Manzy, H. Ben Ruhl and Richard Strickland.

Thus 12 of the 32-man board of governors which guides the university's largest alumni club are from this immediate area.

Have You Met . . .
 Mr. and Mrs. David E. Sharp of 1698 Greenfield road? The Sharps came here from Berkeley and he is a management consultant.

Chas. E. Brady
 Contractor & Builder
COMMERCIAL & RESIDENTIAL
 816 Rivenook
 Birmingham MI 4-7047

Country Colonial



... near Oakland Hills Country Club
 A dark red brick Colonial . . . with white trim . . . on 2 acres near Oakland Hills. Large spacious rooms . . . attractively decorated . . . in immaculate condition. Bloomfield Village—Birmingham schools.

- OUTSTANDING FEATURES . . .**
- Cool rooms . . . high ceilings . . . full insulation
 - Living, Dining Room, Library, Breakfast Room, ext'd Lavatory and roamy Kitchen on first floor
 - 4 large Bedrooms and 2 excellent baths on the second
 - Spacious breezeway-porch . . . attached 2 car garage
 - Small stable . . . fenced pasture . . . gardens . . . fruit trees
 - Low taxes . . . (\$181) . . . Detroit bus nearby . . . paved road.

All the fun of country life . . . close-in convenience . . . excellent schools . . . a charming home . . . mature landscaping . . . a price below your expectations . . . (only \$29,500). You've been looking for it . . . LET'S SEE IT TODAY!

Call
MAX BROOCK INC.
REALTORS
 ESTABLISHED 1895
 300 S. Woodward Midwest 4-6700

PROTECT YOUR HOME!
 WITH EXTENDED COVERAGE
 CONSULT US
THE BIRMINGHAM AGENCY
 Insurance Bonds
 Chas. B. Randall Oscar P. Peterson
 106 S. Woodward MI 4-2422

MIRACLE GRASS SHEARS
 The easiest operating grass shears but costs very little more than the ordinary shears.
THE HEATH NURSERIES
 30615 Southfield, S. of 13 Mile
 MIDWEST 4-1284
DRICONURE—RUST-OLEUM INSECTICIDES—GPM PEAT

Jacked Up Prices Can Hurt You!
 There's a big dollar sign on that place of yours. BUT it should be a danger sign if you're insuring for what your property sees worth rather than for what it is worth. Yes, that mistake can cost you plenty, if disaster strikes.
 Take a tip! Make sure NOW that you are adequately insured.
Kenneth J. Hoover Inc.
 Phone Midwest 4-9444
 Woodward at 14 Mile Road

EARNINGS START the 1st
 When you open an account by the 10th . . .
 Too, your savings GROW faster here—with the help of our better-than-average savings return. Save with SAFETY . . . your account is INSURED to \$5,000 by an agency of U. S. Gov't. Open your account with any amount.
BIRMINGHAM FEDERAL SAVINGS AND LOAN ASSOCIATION
 Woodward at Maple
 Midwest 4-1711 and Midwest 4-1712
 Member of Federal Home Loan Bank System and Federal Savings & Loan Insurance Corporation

"WHEN A FELLOW NEEDS A FRIEND"
 The darndest accidents can happen to get folks into legal trouble; and, when they're sued, it usually costs them plenty.
COMPREHENSIVE PERSONAL LIABILITY
 All This Protection Less Than \$1 a Month
Hugh C. White Agency
 217 Pierce Street (Opposite Municipal Building) Birmingham, Michigan
 Service As Near As Your Telephone —INSURANCE SINCE 1920—

Dignity Plus Charm . . .
 This dignified home in Famous Quarton Lake Estates will appeal to the conservative family. Unusually large living room with picture window overlooking beautifully planned garden. Adequate dining room with French doors which lead to a flagstone terrace. Library, powder room, breakfast room, kitchen, complete first floor.
 You'll like the master bedroom, 15x17, with its own tile bath and dressing room. Three more comfortable bedrooms and bath plus maid's room, and bath comprise the second floor.
 Of course, the basement has a recreation room with a fireplace. There is a two car garage.
 Short walk to Quarton and Baldwin schools, and to transportation.
 Let's see it today.
WALSH, JAMES & WASEY Co.
 Realtors
 431 So. Woodward Ave. Midwest 4-6500

YOU SEE
Hugh C. White Agency
 217 Pierce Street (Opposite Municipal Building) Birmingham, Michigan
 Service As Near As Your Telephone —INSURANCE SINCE 1920—

ACT 1 . . . SCENE 1

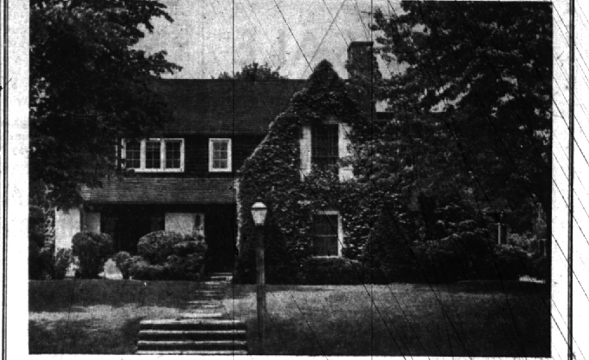

1169 Lakeside Drive
 With the scene set here for a happier, fuller life. The lovely garden plot is now dressed in all its summer finery and just waiting to be a perfect backdrop for your gaiety or seclusion, as you choose.

- 4 Family Bedrooms—2 Baths.
- 1st floor maid's room—bath.
- Breakfast Room. Lavatory.
- Screened Porch.
- Electrically operated garage doors.
- Quarton School 6 blocks.
- G.-E. Oil heating.

Comfort and easier living is assured here. Included are: Refrigerator, Screens, Storms. Stairs and hall carpeting. New Low Price.

SNYDER KINNEY & BENNETT INC. REALTORS
 239 S. Woodward Midwest 4-7000

WATT, MANUEL and SNYDER, Inc.
 Announce the Opening of Their REAL ESTATE OFFICE at 298 South Woodward Avenue Birmingham, Michigan Telephone Midwest 4-6300

ROBERT F. WATT
MYRON E. SNYDER
RALPH MANUEL