

The Birmingham Eccentric

Our churches are the chief civilized support of idealism. Without them human life would be spiritually impoverished. A nation that does not believe in and depend upon Divine help is a nation stumbling along in the darkness.

OES Bazaar To Be Given Saturday

The annual Christmas bazaar of the Birmingham chapter, 220, of the Order of the Eastern Star, will be held this Saturday, December 9, from 10 a.m. until 4:30 p.m. at the Masonic Temple, 560 South Woodward avenue.

will be open for lunches from 11 a.m. until 2:30 p.m. The bazaar will also feature a baked-goods booth.

All members are urged to have their contributions in to Mrs. Douglas Bezant, 1340 Edgewood drive, no later than today, December 7.

The shimmering effect of intensely heated air near the ground, seen on a clear summer day, is termed optical haze.

Musical Holiday Program To Feature Guest Artists

The Birmingham Musicals will feature its own Choral group and two outstanding soloists, when members meet to enjoy their traditional Christmas program which is scheduled for 8 p.m. at the Community House, on the afternoon of December 14.



EUGENIA KUHNLE
for harp by Joseph Vito and "Valse Caprice", by Gabriel Verdalle.

HARRIETT M. TOOMEY, soprano, will sing several Christmas carols including "The Birth of Christ", by Hoffmeister and "Behold That Star", a negro spiritual arrangement by Burleigh. She will be accompanied by Adelaide Hill.

Mrs. Kuhnle was solo harpist with the Detroit Symphony orchestra for many years. She studied with Edward Vito, who is now solo harpist with the NBC Symphony orchestra. She has done extensive work in radio in Detroit and other cities.



HARRIETT TOOMEY

Mrs. Kuhnle appeared regularly with the Ford Sunday Evening hour, also with the Gus Haenschen All-String orchestra and played at the Philadelphia La Scala Opera performances, Russian Ballet, and other musical events of importance in Detroit.

Mrs. Toomey, soprano, studied in New York and traveled with the Fanchon and Marco unit, singing light opera. She sang in the U. S. premier of Dvorak's "Rusalka", in Detroit. She has done much radio work and church solo work in Detroit and Lansing.

Mrs. Toomey has done recital singing and appeared with Arlene Taylor, well-known pianist, at Michigan State college, and appeared in a concert at Alma college. Since moving back to Birmingham, she has become a member of the Musicals.

The Choral Ensemble, under the direction of Gertrude Hunze Greer, and accompanied by Jean Whalley at the piano, will do "A Ceremony of Carols", by Benjamin Britten. The cantata is a group of mediaeval lyrics, many of them written by 15th and 16th century poets, set to music by Britten, a contemporary composer.

Mrs. Greer has been leader of the choral group for the past eleven years. This woman's chorus of 60 voices has been gaining wide-spread recognition in this area, having appeared professionally before groups as well as in exchange programs with other music clubs.

They also took part in the Massed Chorus of women at the

Plans Completed For Garden Club Yuletide Showing

Mrs. George I. Goodwin reports that those registering entries are giving her committee plenty of interesting things to do, as the final plans are nearing December 11th, the day of the Yuletide show of the Birmingham branch of the Woman's National Flower and Garden association.

Those assisting Mrs. Goodwin on the staging committee include Mrs. Harvey Bushnell, Mrs. Robert E. Fowler, Mrs. C. M. Greenlee, Mrs. D. A. Sprague, Mrs. Frank Webb, Mrs. Hammond Baker and Mrs. George Cutter.

THE OVER-ALL BEAUTY of the show and convenience of "Home for Christmas" lies in their hands and those of Mrs. Mark Moon, Joan Protheroe, Norma Sherman, Ruth Swartz, Mary Jane Walker and Marion Williams.

The stage itself, always a thing

of beauty and originality, will be the result of the efforts of Mrs. Hammond Baker, chairman and her assistant, Mrs. George O. Cutter.

This will be the 14th annual holiday show when members of the local club will say "Merry Christmas and Happy New Year", to all their friends of Birmingham and surrounding communities.

THE CHARM and lure of evergreens, red berries, lighted candles and fireplace settings, will stir every heart "to feast and frolic", with Mrs. William McCallum as general chairman of the affair.

"THIS YEAR, beyond all past years, may those words echo from home to home around the world and to men on high seas, with each and every one ready to do more than their share to make it so."

SPECIAL-- FOR LIMITED TIME ONLY

Beautiful Luster Cream COLD WAVE \$5.00

... Other Cold Waves \$10.00 up
... Machine & Machineless \$5.00 up

SPECIALIST IN HAIR TINTING
SARA'S BEAUTY SALON
266 E. Maple MI 4-6440

A BLOOMFIELD ESTATE FARM

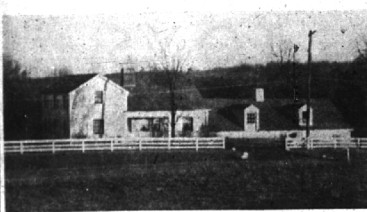

Vaughan School bus at the door

An attractive home . . . plus a hobby . . . plus an investment to yield most attractive returns . . . all these and many more features of this Bloomfield Hills property will appeal to a thinking buyer.

THE RESIDENCE—1937 BUILT
Living and Dining Rooms, Den, Kitchen, two Bedrooms and Bath on the first floor.
Two Bedrooms and Bath plus storage on the second. Oil-air-conditioned heat, full insulation, 2 car garage

FARM BUILDINGS
Underground fruit storage rooms.
Dairy and horse barn . . . tiled dairy stalls . . . large box stalls for horses . . . granary . . . large mow
Milk and well house . . . corn crib
Poultry house
Masonry shop and tractor barn

THE LAND
46 acres . . . slightly rolling and very scenic . . . about 30 acres in fruit . . . apples, peaches, plums, pears, cherries . . . the balance in woods and high open pasture.

THE IDEA
Live in the house and use the buildings . . . operate the orchard . . . or sell part of the lands in building sites for enough to pay for all or most of what you keep.

THE NEXT STEP

CALL
MAX BROOCK INC.
REALTORS
ESTABLISHED 1896
300 S. Woodward Midwest 4-6700

EARNINGS START the 1ST
When you open an account by the 10th . . .

Too, your savings GROW faster here— with the help of our better—than—average savings return. Save with SAFETY—your account is INSURED to \$10,000 by an agency of U. S. Gov't. Open your account with any amount.

BIRMINGHAM FEDERAL SAVINGS AND LOAN ASSOCIATION
Woodward at Maple
Midwest 4-1711 and Midwest 4-1712
Member of Federal Home Loan Bank System and Federal Savings & Loan Insurance Corporation.

Let Us Help You WINTERIZE

- COMBINATION DOORS**
BRONZE WIRE OR 8 LITE WHITE PINE From \$17.95
- Basement Combination Sash**
15 x 33 CLEAR WHITE PINE Only \$2.95
- INSULATION IN ZONOLITE ROCK WOOL BALSAM WOOL FIBERGLASS**
- STORM SASH IN STOCK SIZES AVAILABLE FOR IMMEDIATE DELIVERY**

BIRMINGHAM LUMBER & Supply Company, Inc.
1025 HAYNES ST. PHONE MI 4-3636
HOURS: 7:30 to 5:30 Mon. Thru Fri. 7:30 to 1:00 Saturday

TOWN OR COUNTRY SELECT VACANT

- FOR BUILDERS:**
Prime selections in desirable vacant sites in the hottest district in town. 70s, 80s and 105s, as you choose. Builders' terms. About 10% deposit can hold them until Spring closing or sale of house. Quarter School Section.
- TWO-FAMILY SITE:**
Prime location: Redding Road in the Quarter District. 75 x 240. Only \$3,500.00.
- TERRACE SITE:**
Southfield Road near Lincoln. 195-foot frontage. \$9,000.00.

Bloomfield Hills Choicest

- WOODED HILLTOP:**
In Lone Pine Road Estates. Studded with huge oaks and elms, this lot has an outlook on Gilbert Lake. Lake privileges too. More than an acre at a sacrifice price. Only \$3,500.00.
- HEART OF THE HILLS:**
Near Orchard Ridge and Vaughan Roads. Studded with mature foliage, with an exciting elevation, this wonderful site is the "best buy" in the district. About 4 acres. 35% less than comparable offerings. Vaughan School one block. \$6,000.00 takes it.
- BRIARBANK:**
Gorgeous lot in prime location between Bloomfield Hills Country Club and Vaughan Road, and again, just a short distance from the school. Nearly 2 acres. The surrounding properties assure the finest environmental protection. \$4,950.00.
- ORCHARD LAKE:**
Sailing, swimming, skating, and fishing can, all be yours on this 4-acre site. Country Club and Fairways at your doorstep. \$9,000.00.
- OPDYKE ROAD:**
Lovely, hilly homesite near St. Hugo's. Sunny exposure. 3.1 acre. \$4,500.00.

RUST-OLEUM Stops Rust
It can be painted right over rusted surfaces. No tedious sanding is necessary . . . available in colors, aluminum and white. Paint underside of car fenders with No. 769.

Open Sundays 10. to 4 Sold Locally at
THE HEATH NURSERIES
30615 Southfield Rd. South of 13 Mile Midwest 4-1284

SNYDER & BENNETT INC.
REALTORS
239 S. Woodward Midwest 4-7000

BIRMINGHAM CLEANERS
WOODWARD AT ADAMS

Modern equipment—Our own plant—That's why we can give such fine service . . .

SHIRTS and DRY CLEANING

Try Birmingham Cleaners and see for yourself!

4 HR. SERVICE
Plenty of Free Parking Space

HOURS
7:30am to 7:00pm

LIVE WHERE YOU CAN PLAY

This lovely colonial residence fronts on a beautiful secluded bay on Upper Straits Lake. The Drive Entrance is opposite the 2nd hole of the Orchard Lake Country Club's Golf Course. Excellent swimming, sailing, fishing, skiing and skating are available throughout the year to all members of the family.

The house is large—large enough for a good-sized family. The living room is 18'x36', the Dining room is 16'x18', the Library 14'x16'. There are five charming family bedrooms and five tiled baths, all on the first floor. Two servants' bedrooms and bath.

Fronting on the lake is a large glassed-in and heated porch. There also is a large screened porch at the west end of the house.

The business man with offices in Detroit will find it easy and convenient to reach the Orchard Lake District by James Couzens (Northwestern) Highway.

Very reasonable taxes.

We shall be glad to show you this lovely-home by appointment.

WATT, MANUEL & SNYDER, Inc.
Realtors
298 S. Woodward Midwest 4-6300