

manhood have to many people been menaced by the weapons of war as today. Doesn't that mean that mankind's boasted "civilization" is something of a fiction?

A PERMANENT HOME at PINE LAKE

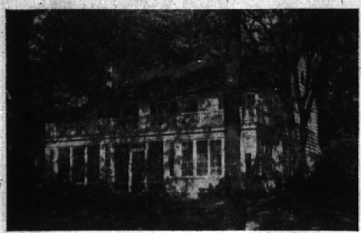

A year 'round home . . . and a beautiful Colonial design, too . . . on the shore at Pine Lake. Tall trees and a lawn sloping to the water's edge . . . 87 feet on the lake and 250 feet deep. Vaughan School!

- Living Room . . . 38 feet long . . . fireplace
- Dining Room 26 feet long . . . large Kitchen
- Sun Room on the lake side . . . adjoining screened porch
- Five fine Bedrooms on the second floor
- Oil air conditioned heat . . . full basement
- Only \$26,500 . . . and terms available to responsible purchasers

Priced so low to settle an estate . . . this is one of the best buys in lake property to be offered in some time. Save on camp and vacation expense by living here year round. Call us today.

Call
MAX BROOCK INC.
REALTORS
ESTABLISHED 1926
300 S. Woodward Midwest 4-7000

L. C. COWEN, Broker & Appraiser of
Detroit & Suburban Realty,
offers some exceptional locations on Woodward and adjacent to Centre, either for long term lease or purchase. They are real opportunities for the "right," acceptable prospect: Also have a few, close in, desirable dwellings in the medium price bracket offered below reproduction cost and good buys in acreage within 25 miles.
Seeking dwelling and investment offering at prices in line with current values. This broker neither advises nor solicits exclusive listings when owner is available. Write or see locally, before ten or after five.
740 Oakland or 1455 Penobscot Bldg., Detroit (26)

HAVE THIS Added Safety FOR YOUR SAVINGS

There's no worrying about the safety of your savings when you invest them here. You enjoy double protection—first mortgages on homes and INSURANCE for safety up to \$5,000 by an agency of the United States Government.
See for yourself how you can put savings dollars to work profitably with double security of safety and stability. Let us show you how, now!

BIRMINGHAM FEDERAL SAVINGS AND LOAN ASSOCIATION
Woodward at Maple
Midwest 4-1711 and Midwest 4-1712
Member of Federal Home Loan Bank System and Federal Savings & Loan Insurance Corporation

Bits of Birmingham

Birmingham residents who waited hopefully for this month's meteor shower and then were greeted with a skyfall of clouds will get another chance to see an astronomical feature. According to Dr. Hazel M. Losh, assistant professor of astronomy at the University of Michigan, a total eclipse of the moon is due on Sept. 25 at 9:32 p.m. EST. By 10:54, Dr. Losh claims the moon will be completely blacked out and only a dull red or copper color disk will be visible. So don't turn in any flying saucer reports on that night, please.

A staff member of the Eccentric answered the phone last Friday to have a breathless young voice blurt out: "I've just finished reading the paper and it says school won't open until the eleventh. Is that true—really?" To the solemn answer that it was the truth the voice shouted "Oh! Goody!", bearing out once more that it is an ill wind which blows no good.

Birmingham makes the silver screen again. A camera crew went into action Wednesday afternoon in the vicinity of the First Methodist church and while a lovely blonde handled the station wagon, made films on how to properly park and leave the curb in an angle-parking area. Another session was said to be due over in the Lincoln-Southfield area, demonstrating the proper method of parking on hills. The whole thing is the work of an automotive concern deeply interested in motoring safety.

An item on the police blotter last week set this Wanderer wondering. The entry stated, tersely, "Accident not an accident." In-

INSURANCE - BONDS THE BIRMINGHAM AGENCY
INSURANCE FOR EVERY NEED
Phone MI 4-2422
106 S. Woodward - Birmingham
Chas. B. Randall
Owen P. Peterson
AFTER we SELL we SERVE

RALPH A. MAIN CIVIL ENGINEER and SURVEYOR
Subdivision Design and Layout
Certified Lot Survey
358 Heesters, Birmingham
Phone MI 4-2214

BLOOMFIELD 5 CHOICE LARGE WOODED LOTS
Approximately 1 Acre Each
ADJOINING BLOOMFIELD GOLF CLUB
To Liquidate Estate
Sale by Trustees Court Approval
In Bulk or Parcels
If Interested, Communicate with
RALPH T. KEELING
1010 Pontiac State Bank Bldg.
Pontiac, Mich. Telephone Fed. 2-8311

or
CLARENCE K. PATTERSON
402 Community National Bank Bldg.
Pontiac, Mich. Telephone Fed. 5-6133
Trustee

QUALITY VALUES
2'6" x 6'8" x 1 1/2" Combination Doors
Clear White Pine
Bronze Wire
Raised Panels
\$17.95

ALSO STILL AVAILABLE
SCREEN DOORS
IN BRONZE OR GALVANIZED WIRE
BALSAM WOOL
Standard Thickness
6c Sq. Ft.
ZONOLITE HOUSE FILL
\$1.40 Per Sq. Ft.

COMPLETE STOCKS OF
PINE PANELLING AND FIR
DIMENSIONAL LUMBER
BIRMINGHAM LUMBER AND SUPPLY COMPANY, INC.
1025 Haynes Phone Midwest 4-3636
HOURS: 7:30 to 5:30 MON. THRU FRIDAY
7:30 to 1:00 SATURDAY

BEVERLY HILLS NEWS

By DOROTHY KELLY
Phone Midwest 4-7771

Births Announced
Mr. and Mrs. Ernest Mott of Beverly Hills, have a new grandson, Richard Alexander Mott born Aug. 14. The parents, Mr. and Mrs. Charles Mott, reside in Royal Oak.
Mr. and Mrs. James Siddall of Sheridan drive are the parents of a son, James, born Aug. 15.
Mr. and Mrs. George Crawford of Beverly road have announced the birth of a daughter, Vicki Lynn, born Aug. 13.

Vacation Trips
Mr. and Mrs. Jack Perkins arrived home recently with their children, Bob, Bill and Bonnie. They spent two weeks in Lexington, Ky., where they visited friends and relatives.
Mr. and Mrs. Carl Pallas enjoyed two weeks of motoring to Quebec, Canada and through the eastern states. Highlights of their trip were the Shrine Sainte Anne de Beausse in Quebec and a visit to New York City.
Mr. and Mrs. George Murphy and family of New Jersey they visited Mr. and Mrs. George Murphy's parents, Mr. and Mrs. George Johns spent last week in the North Bay section of Canada.
Mr. and Mrs. James T. Slayden and family of Berkshire have been vacationing in Manhattan, Niagara Falls, Saranac Lake and Long Island.

While in Long Island they visited Mrs. Gertrude Karger and Miss Margaret Pasmore, who is executive secretary of the National Catholic Theatre group. In Pennsylvania, New Jersey they visited Mr. and Mrs. Joseph MacQueen, and Mrs. Ida Succello and family in Bloomfield, New Jersey.
Seven year old Billy Ploch, son of Mr. and Mrs. William P. Ploch, Jr. is home again on Everside drive after an eight weeks stay at Camp Chicopee in Canada.

She went with Mrs. Elsie Edwards of Pontiac and will return this week. This Sunday she and her brother Robert, will leave for Big Rapids, where they will attend Ferris Institute.

Local Happenings
Shirley Lalice entertained her bridge club last Tuesday evening in her home on Verona Circle. Her guests were Mrs. Carl Pallas, Mrs. Alan Campbell, Mrs. B. Southard, Mrs. Colvin Pearl, Mrs. Russell Post and Mrs. Clem Gesler.
Mrs. Al Joldersma entertained a few friends Saturday evening at her home on Arlington drive while the men attended the Stag night at the Birmingham Country Club.
Ray Hall of Arlington Drive and Harry Lindletter were winners at the Saginaw Country Club Invitational tournament last weekend.
Mrs. Violet Stookie and children, Jan, Rex and Gay Cheryl, were guests of Mr. and Mrs. John Dear last week. The Stookies have returned to their home in Oak Harbor, Ohio.
A double birthday party celebration was held Sunday in the Ken Smith home on Arlington drive. Kathy observed her fifth

4% Residential Mortgages
Up to 25 Years to Repay
Equitable Life Assurance Society of the United States
22750 Woodward Ave. Ferndale
LI 3-9870

3 Million People Are already protected by Continental's original 3-year POLIO INSURANCE
Is Your Family Protected?
\$5000 coverage for each insured family member costs only \$10 for 2 years.
Come in today for full details.
Lawrence McKay, Jr.
1660 Yosemite
Midwest 4-4968

Kenneth J. Hoover INC.
Phone Midwest 4-9444
Woodward at 14 Mile Road

What is Proper Amount of Insurance on your Home?
How can You Best Insure your Property while under Construction?
How can You Budget your Insurance and Save Money?
Insurance and only Insurance is our Business.
LET US HELP YOU
Hugh C. White Agency
217 Pierce Street (Opposite Municipal Building) Birmingham, Michigan
Service As Near As Your Telephone
Midwest 4-3610 or 4-3611
—INSURANCE SINCE 1920—

YOUR MONEY'S WORTH

In today's ever-changing economy, you want to be sure that you are receiving full value for money invested. Here is a home that will justify your interest and attention. Here are the facts:

- 4-bedroom, 2-bath Home.
- Porch, 1st floor lav.
- Gas Heat, Insulation,
- Storm Windows, Softener.
- Nicely landscaped yard.
- Adams School—3 blocks.
- \$21,000.00.

Arrange to see this home at your convenience. There is practically nothing else available now in this attractive district.

SNYDER KINNEY & BENNETT INC.
REALTORS
239 S. Woodward Midwest 4-7000

INVEST

Selective building sites are becoming scarce in our community. If you are considering building at any future time, we suggest for your early consideration a few of the choice locations.

- Bloomfield Woods—140 ft. Wooded \$3500.00
- Birmingham Estates Quarter acre sites \$1600.00 and up
- Birmingham Forest Hills Beautiful trees \$1250.00 and up
- Brookside Hills Approximately three acres Stream property \$4000.00
- Two acres—Open and timbered \$2000.00

WALSH, JAMES & WASEY Co.
Realtors
431 So. Woodward Ave. MI 4-6500

How'd You Like

to have your own, private fish pond right in your own back yard? You can have it, here.

An Attractive, All Brick Home on a 3 acre parcel. House stands 400 feet back from excellent concrete road. Living room, dining room, kitchen, 2 nice bedrooms and very nice tiled bath on 1st floor. Another bedroom can be finished easily on 2nd floor.
Full, absolutely dry basement. Steam heat.
Small orchard of 30 trees, small barn. Flowing well feeds fish pond.
Good schools, available by bus transportation almost at your door.
Price \$19,750. Shown by appt.

WATT, MANUEL & SNYDER, Inc.
Realtors
298 S. Woodward Midwest 4-6300