

CHURCH Services

First Baptist Church
 1150 a.m.—Morning worship.
 11:45 a.m.—Sunday school.
 7:30 p.m.—Vespers service.

St. James Episcopal Church
 10:30 a.m.—Morning prayer.
 11:00 a.m.—Sunday school.
 7:30 p.m.—Vespers service.

St. James Methodist Church
 10:30 a.m.—Morning prayer.
 11:00 a.m.—Sunday school.
 7:30 p.m.—Vespers service.

First Presbyterian Church
 10:30 a.m.—Morning prayer.
 11:00 a.m.—Sunday school.
 7:30 p.m.—Vespers service.

St. Luke's Episcopal Church
 10:30 a.m.—Morning prayer.
 11:00 a.m.—Sunday school.
 7:30 p.m.—Vespers service.

St. Paul's Episcopal Church
 10:30 a.m.—Morning prayer.
 11:00 a.m.—Sunday school.
 7:30 p.m.—Vespers service.

MSC to Build Alumni Memorial Chapel

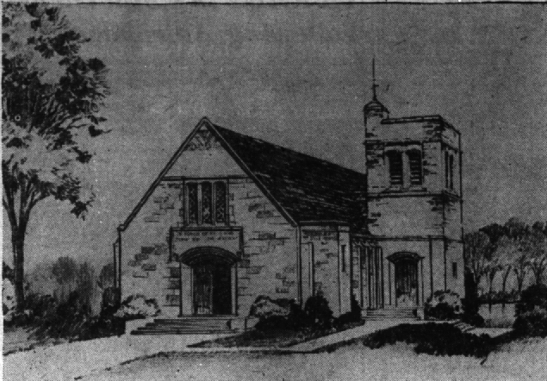

Michigan State College will begin construction in October of a \$170,000 all-faith memorial chapel, honoring approximately 500 Spartan alumni killed in all wars in which the U. S. has engaged. The structure, financed by contributions of MSC alumni all over the world, is expected to be completed in early spring of 1951. The chapel will be of stone construction and a modified Gothic style, according to Claude Erickson, Lansing, chairman of the MSC alumni building committee. To be located directly across the Red Cedar River from Shaw Hall, the building will seat more than 300 people. It will be open at all times for use by students, alumni, faculty and visitors, and will be used extensively for weddings, memorial services and other sacred events.

ELECTION NOTICE — PRIMARY ELECTION

TUESDAY, SEPTEMBER 12, 1950

To the Qualified Electors of the City of Bloomfield Hills:

Notice is hereby given that a General Primary Election will be held in the Municipal Building, East Long Lake Road, City of Bloomfield Hills, County of Oakland and State of Michigan, on TUESDAY, SEPTEMBER 12, 1950, for the purpose of nominating candidates for the following offices:

State and District: Governor, Lieutenant Governor, United States Senator, Representative in Congress, State Senator; Representative in State Legislature.

County: Prosecuting Attorney, Sheriff, County Clerk, County Treasurer, Register of Deeds, Circuit Court Commissioner, Drain Commissioner, Surveyor.

POLLS WILL BE OPEN FROM 8:00 A. M. TO 9:00 P. M. EASTERN STANDARD TIME.

ROBERT J. STADLER
 City Clerk

America's Lowest-Priced Straight Eight
Lowest-Priced Car with GM Hydra-Matic Drive
Optional on all models at extra cost.
Power-Packed Silver Streak Engines—Choice of Six or Eight
The Most Beautiful Thing on Wheels
World Renowned Road Record for Economy and Long Life

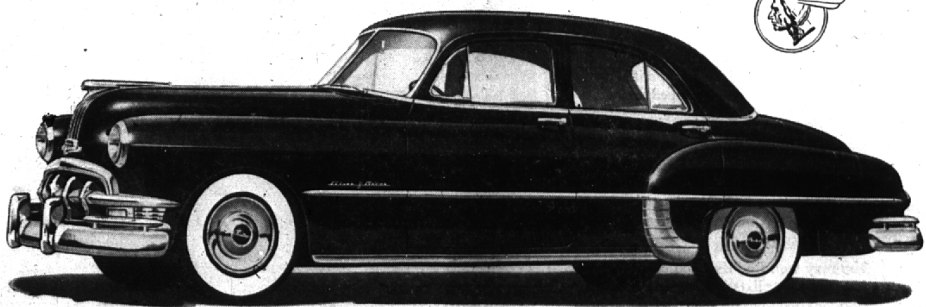

When you take the wheel of a new Pontiac you may be so proud of its beauty that you will be inclined to pamper it a little.
 No Pontiac ever needs pampering!
 It is quite true that Pontiac is the most beautiful thing on wheels. But, first and foremost, Pontiac is built to be a great and dependable performer day in and day out, on rough roads or smooth, on short runs or long.
 You can't really appreciate Pontiac's thorough goodness and real economy until you have given it plenty of exercise!
 Eventually it's your speedometer which reveals the whole truth of the statement—*dollar for dollar you can't beat a Pontiac!*

Dollar for Dollar
 you can't beat a
PONTIAC

WILSON PONTIAC-CADILLAC, Inc.

275 North Woodward Ave.

Phone Midwest 4-1930 and JORDAN 4-6655

What's Being Planned By BIRMINGHAM CHURCHES

Baptist
 The Rev. Fred R. Tiffany, pastor of the Bethany Baptist church in Pontiac will occupy the pulpit Sunday morning during the absence of the Rev. Emil Kontz, who is vacationing.

The sermon topic will be "Living At Ease with God." Special music for the service will include a vocal solo by Mrs. Ruth Lockrow.
 The Rev. Kontz will return for services on Sunday, Sept. 3. During his vacation period he has traveled extensively through Ohio and Wisconsin.

Harry O. Smart
 • Life Insurance
 • Annuities
 • Estate Planning
 164 W. Maple MI 4-9440

PECK'S Cash and Carry
 Plain Dresses... \$1.29
 Suits, Topcoats,
 CLEANED and PRESSED
 For Delivery PHONE MI 4-7724
 WOODWARD—NEAR MAPLE

BIRMINGHAM MOVERS
 MOVING • STORAGE • CRATING
 277 PIERCE ST. MI 4-1111

First Methodist Church
 211 W. Maple
 10:30 a.m.—Morning prayer.
 11:00 a.m.—Sunday school.
 7:30 p.m.—Vespers service.

St. Hugo of the Hills
 1800 S. Highland
 10:30 a.m.—Morning prayer.
 11:00 a.m.—Sunday school.
 7:30 p.m.—Vespers service.

First Church of Christ Scientist
 1100 S. Highland
 10:30 a.m.—Morning prayer.
 11:00 a.m.—Sunday school.
 7:30 p.m.—Vespers service.

Southfield U. P. Church
 19 Mile near Lecker Road
 10:30 a.m.—Morning prayer.
 11:00 a.m.—Sunday school.
 7:30 p.m.—Vespers service.

United Brethren Church
 14 Mile Road and Edgewood
 10:30 a.m.—Morning prayer.
 11:00 a.m.—Sunday school.
 7:30 p.m.—Vespers service.

English Lutheran Church of the Redeemer
 1800 S. Highland
 10:30 a.m.—Morning prayer.
 11:00 a.m.—Sunday school.
 7:30 p.m.—Vespers service.

First Church of Christ Scientist
 1100 S. Highland
 10:30 a.m.—Morning prayer.
 11:00 a.m.—Sunday school.
 7:30 p.m.—Vespers service.

Southfield U. P. Church
 19 Mile near Lecker Road
 10:30 a.m.—Morning prayer.
 11:00 a.m.—Sunday school.
 7:30 p.m.—Vespers service.

Baptist Church Pays Tribute to Family

Mr. and Mrs. Walter E. Turner were extended a formal farewell at the Sunday morning services of the First Baptist church by the Rev. Emil Kontz, pastor. Both Mr. and Mrs. Turner have been active in the affairs of the church during their membership here.
 Turner served on several church committees, is a past moderator of the church and spearheaded the mortgage-retirement campaign last year.
 Mrs. Turner has been choir director and organist and has worked extensively in enlarging the musical program of the church. The Turner children were all active in the church school plans, with Miss Jane Turner serving as president of the Baptist Youth Fellowship for two years.
 They are returning, this week, to Pittsburgh, Pa., to reside.

Educational Film

The Oakland county chapter of the American Cancer society will show their newest film educational in the Royal Oak library at 1 o'clock this afternoon. The film will be used extensively in the society's fall educational program.

CHECKS AND BANKING

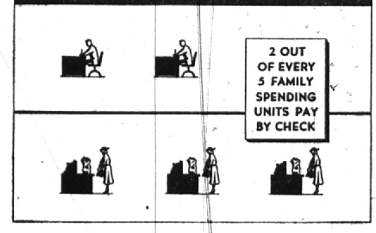

Businesslike money management is steadily gaining favor with American families. A checking account, with its convenience and efficiency, provides a modern method of paying bills and handling personal finances. We invite your checking account.

THE BIRMINGHAM NATIONAL BANK
 BIRMINGHAM, MICHIGAN
 Member Federal Deposit Insurance Corporation
 Member Federal Reserve System