

To Visit Italy on Navy Cruise

GREAT LAKES, Ill.—Harry Elder, former apprentice, USN, of 1540 East Long Lake rd., Birmingham, Mich., is scheduled to arrive in Naples, Italy, April 22 aboard the heavy cruiser USS Newport News, which has been engaged in fleet maneuvers with the Sixth Fleet in the Mediterranean.

The visit to Naples was arranged to afford the ship's crew a period of relaxation ashore and an opportunity to visit the beautiful Italian countryside.

Leave parties have been arranged which will enable a large number of men to visit Rome. They will join the many thousands from all over the world who are visiting the Eternal City during the Holy Year.

Times have also been scheduled to Mount Vesuvius, the ruins of Pompeii and the Isle of Capri.

Want ads cannot be accepted after 5 p.m. each Tuesday.

BEVERLY HILLS NEWS

By DOROTHY KELLY

Phone B'ham 4346

Wedding Guests

Mr. and Mrs. Carl Armbrust of Verona Circle will attend the wedding of Tom Hoelcher and Beth Ziegler at St. Mary of Bedford Church at 10 a.m. Saturday.

John T. Gibbs, son of Mr. and Mrs. William Gibbs of Beechwood, is home on leave to attend the wedding of his brother, Bill, and Nancy Fitzgerald on Saturday.

Stork Showers

Mrs. Al Joldersma and Mrs. Chuck Hridle will be co-hostesses at a stork shower in the Joldersma home this evening. The party will be in honor of Mrs. Arthur Neuman and Mrs. Herman Travel. Other guests include Mrs. Betty Hall, Mrs. Kate Collins, Mrs. Mary Leffoon, Mrs. Mary Lowe, Mrs. Virginia Mallory, Mrs. Marge McCarthy and Mrs. Dorothy Tullie.

School Carnival

The PTA carnival at Parker school last Friday was a huge success. Al Douglas and Harry Nette with their faces blacked were the target for balls thrown by the youngsters and a line was always there. They received a few socks as the duck was not made quite in time.

Son Is Born

Mr. and Mrs. Leland W. Rosemont, 18389 Devonshire, announce the birth of a son March 30. The baby has been named Richard Packard Rosemont.

Newcomers

Mr. and Mrs. William S. Anderson and daughter Judith Irene moved into their home at 18389 Devonshire a few weeks ago. They are from East Lansing and Judith is a ninth grade student at Greenwood. Anderson is an engineer with the Michigan Bell Telephone Company.

Birthday Noted

Happy Birthday wishes to Ann McCartney who celebrated her seventh birthday last Saturday afternoon in her home on Arlington drive. Her guests included Sherry Holden, Janet Collins, Sandra Hall, Kathy Kelly, Nancy Bogan, Mary Helen LaFave, Priscilla Burnham, Sheila Murphy, Jacqueline Racine, Barbara Coghlan and sister, Margaret.

Sewing Circle

The Sewing Circle met last Wednesday at the home of Ingeborg Buncke. Katie Doe was greeted back into the group after a long absence. Others attending were Peg Brindle, Betty Hall, Eleanor Grisulide, Irene Anderson, Millie Joldersma, Isabelle Danville, Mary Lafoon, and Kitty Perkins.

Cards Were Played

Mr. and Mrs. George Murphy entertained at their Saturday evening dinner guests, Mr. and Mrs. Alan Campbell, Mr. and Mrs. J. Kelly, Mr. and Mrs. John Southard. The evening was spent playing bridge.

Mr. and Mrs. A. J. Holm of Auburn drive were dinner guests of Mr. and Mrs. Walter Ray of Detroit on Friday evening at the Plum Hollow Country Club. The group played bridge later.

Purely Personal

Mr. and Mrs. Larry Saltz of Verona Circle took advantage of the lovely weekend and motored to Findlay, Ohio, to visit with Saltz's father who is 88 years old.

Have You Met . . .

Mr. and Mrs. William E. Rieley, formerly of Detroit and now of 1834 Gracefield, Mr. Rieley is with truck engineering for Chrysler.

MEAT CUT Quiz

Q. What is the name of this cut of meat?
A. This is a beef arm pot-roast.

Q. Where does the cut come from, and how is it identified?

A. The arm pot-roast is cut from the chuck section of beef. It is identified by a small round arm bone which is located in the center of one end of the roast. The arm bone pot-roast also contains two or three rib ends. Another identifying mark is a small round muscle near the arm bone.

Q. How should this cut be prepared?

A. The arm pot-roast is cooked by braising in other words by the use of a small amount of moisture and low heat. When cooked by this method it is tender and flavorful, and comparable to the finest roast. Brown the pot-roast first in a small amount of fat in a heavy utensil such as a Dutch oven or a large frying-pan with a cover. When browned, add liquid—water, tomato juice or other vegetable liquid; cover tightly and cook over low heat until tender, usually about 3 to 4 hours. If desired, vegetables may be cooked with the pot-roast, adding them during the last few minutes of the cooking time just long enough for them to become tender by the time the meat is done!

Part of Their Medical Training

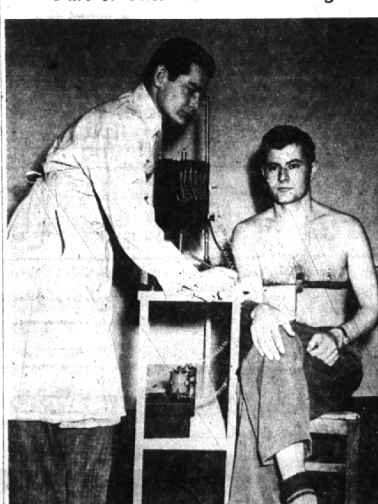

Medical students Rodman C. Jacobi (left), son of Mr. and Mrs. Edward Jacobi, 290 Larchdale, and John M. Battle, son of Mr. and Mrs. Francis J. Battle, 29145 Twelve Mile Road, make a record of respiration as part of their training at Wayne University College of Medicine, Detroit.

Both men are scheduled to graduate in June, 1953. Jacobi served as a Navy signalman in the Southwest Pacific and Battle as an Army sergeant in the Far East during World War II.

Three Crane Teams Open '50 Schedules Next Week Monday

April 24, 26 and 27 mark the opening for three more of Cranbrook's competitive sports teams. The Little Oak league freshman baseball team, coached by Robert E. Baskin, will take to the field April 24 against Berkeley. On April 25 they will meet Royal Oak; May 1, Ferndale; May 3, Hazel Park; May 8, Barnum junior high school; May 11, Berkeley; May 18, Barnum; May 22, Royal Oak.

Re-Built Hydra-Matic Transmissions

Completely Reconditioned and Guaranteed

PRICED SO LOW IT WILL AMAZE YOU!

(We do first class repair work on all makes and models. Prompt, courteous service.)

ALSO

Adjustments and Overhauls of Your Hydra-Matic Drive!

Centrell Hydra-Matic and Auto Repair Service

314 E. Maple Ave. BIRMINGHAM

Phone B'ham 5656

IT'S HERE! KEM-GLO

LOOKS AND WALES LIKE BAKED CHAMEL

T. E. HOGAN CO.

2865 Woodward Avenue

Lincoln 4-3200 Hours: 8 a.m. to 6 p.m.

Brickley Thruway & Fri. 'til 9 p.m.

THIS IS WORTH HOEING FOR—

Killer's

297 E. Maple

PHONE 1818

DO IT NOW

FERTILIZE AND RE-SEED THE LAWN

Woodruff's Gro-Sod & Turf Maker

FERTILIZE AND DIG HUMUS INTO THE GARDEN BEDS DRICONURE 10-64, ETC.

DO IT NOW

McCLELLAN-BALL CO.

YARD SUPPLIES FARM KENNEL

BIRMINGHAM, MICHIGAN

Phone 314 159 Brownell St.

Notice To Taxpayers

All Special Assessment installments having become delinquent since May 1, 1949 together with accrued interest and penalty will be transferred to the 1950 City tax roll with an additional 10% penalty on the total amount due if not paid before May 1, 1950.

Before remitting payment call the City Treasurer's office for amount of interest and penalty due.

R. T. Berger, City Treasurer

April 12, 1950

SPRINGTIME IS VARIETY TIME AT KROGER



You'll see a riot of Spring color . . . an unbelievable array of bright Spring fruits and vegetables at Kroger. They're young! They're tender! They're fresh from the gardens . . . rushed to your Kroger Store at flavor peak. Best of all, they're at everyday low prices. Come in. Choose from our abundant variety today. Put Springtime on your table with Kroger's fresh fruits and vegetables.

PORK LOINS

7 Rib Cut 29¢

Centers 69¢ lb.

Tenderloin Ends 43¢

TINY LINK

Pork Sausages 47¢

PURE

Lard 2 lb. pkg. 27¢

MEATY SPARE RIBS 1 lb.

SLICED BACON Fries sweet and crisp, 1 lb.

FRESH PORK ROAST 1 lb.

DRIED BEEF 1/4-lb. Pkg.

PIECE OR RING BOLOGNA 1 lb.

YOUR CHOICE 39¢

GOLD MEDAL FLOUR 5 Lb. Bag 43¢

DOMINO CANE SUGAR 10 Lb. Bag 89¢

CRISCO 3 Lb. Can 76¢

PETER PAN Smooth and Crunchy

PEANUT BUTTER 12 oz. jar 31¢

The complete dog diet! SWIFT'S

PARD DOG FOOD 2 cans 27¢

Large Bath Size Bar

LIFEBUOY SOAP 2 for 21¢

Regular Size Bar

LIFEBUOY SOAP 4 for 29¢

Large Bath Size Bar

CASHMERE BOUQUET 2 for 23¢

Regular Size Bar

CASHMERE BOUQUET 3 for 23¢

Large Bath Size Bar

PALMOLIVE SOAP 2 for 21¢

New, Activated!

OLD DUTCH CLEANSER 2 for 23¢

For a better, easier cleaning job!

SPIC & SPAN 1-lb. 25¢

VELVET BRAND Cream Homogenized

PEANUT BUTTER 24 oz. jar 55¢

SUNSHINE

KRISPY CRACKERS 1 lb. 24¢

SWIFT'S

PEANUT BUTTER 12 oz. jar 35¢

Creams perfectly

SWIFT'NING 3 lb. can 77¢

Whole Canned

BANQUET CHICKEN 4 lb. can 1.69

With tender beef added

SWIFT'S PREM. 12 oz. can 39¢

Choiceest lean meat—SWIFT'S

2 cans 39¢

BABY MEATS

ORIENTAL BRAND

BEAN SPROUTS 2 cans 27¢

JOLLY TIME—Yellow or White

POP CORN 1 can 19¢

Prices effective Wed. thru Sat., April 19-22, 1950